ULY 23, 1920.

eds

s, Lb., 19c
Red Hots or Sandwiches.
011— key
7½c
Libby's ill can,
Tea—Fancy or Oolong, iced tea, pound, 60c
Ceylon Best for
Milk—No. 1, 15c
zen, 15c
d. Very juicy.
Pimento Cheese—Fancy sh made, pound, 20c
se, 59c
9c the pound.
ckher- 35c
Apella Apple Juice —Special, bottle, 25c
Broiled, 60c
resh 27c
Genuine Spring Lamb—Whole hind-quarter, pound, 32c
or.

c.
te line of Bromic ner prices

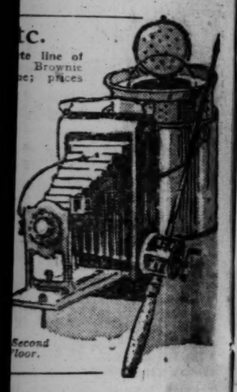

Second floor.

ictrolas
Grafonolas
ictrola—Complete with six 127.55
Grafonola—Complete with s of 123.40
ment; balance monthly.
Fifth Floor.

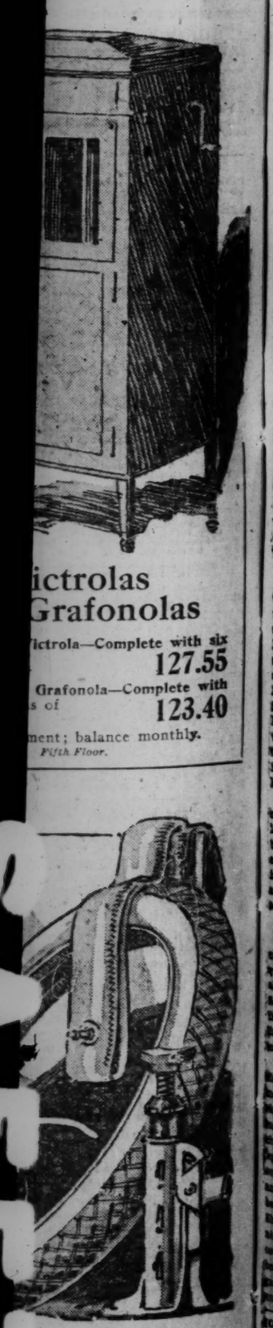

2 CENTS PAY NO MORE

Chicago Daily Tribune.

THE WORLD'S GREATEST NEWSPAPER

FINAL EDITION

VOLUME LXXIX.—NO. 177. C. [COPYRIGHT: 1920: BY THE TRIBUNE COMPANY.] SATURDAY, JULY 24, 1920.—22 PAGES. THIS PAPER CONSISTS OF TWO SECTIONS—SECTION ONE. * * PRICE TWO CENTS IN CHICAGO AND SUBURBS. ELSEWHERE THREE CENTS.

REDS, UNOPPOSED, DRIVE ON

YANK SKIPPER DEFIES STORM; TIES CUP SERIES

Resolute and Shamrock in Final Today

BY MONTAGUE WORTHLEY.

New York, July 23.—[Special.]—Tied at two races each, Sir Thomas Lipton's green Shamrock IV., challenger for the America's cup, and the trim white defender, Resolute, meet tomorrow in what, if either finishes within the time limit of six hours, will be the deciding race of the great international marine sporting event. Resolute won the race today in handy style.

The summary defeat of the challenger on what was supposed to be its pet course, a triangle, affording plenty of reaching, and in a fairly stiff breeze most of the time, surprised a majority of the spectators, who believed it would at least finish in the lead, even though it might not be far enough ahead to overcome the six minutes and forty seconds it had to allow the Bristol sloop.

The daring handling of Resolute by Skipper Adams, who kept his topsail flying in the face of a squall late in the race, was a factor and settled all doubt of the defender's victory.

Almost Ten Minutes to Spare.

Resolute defeated Shamrock by 3 minutes and 18 seconds actual time and by 9 minutes and 58 seconds corrected time, which shows how much better, boat for boat, Resolute was in this spectacular race. Skipper Adams sailed a faultless race.

On only one leg, the second, which was one of close reaching, with the breeze hovering between 12 knots at the start and near 15 at the finish of the leg, which was supposed to be what Shamrock enthusiasts desired, did it make better time than its rival. At times the green sloop considerably exceeded a speed of 12 knots during that leg, and its average speed was just a decimal better than 12 knots for the entire leg, on which it gained just 43 seconds on its American competitor.

Resolute Shows Quality

Resolute was first across the starting line by 23 seconds, although Shamrock had the weather berth. On the first and weather leg the defender gained 1 minute and 47 seconds, while on the last leg it added 2 minutes and 14 seconds to its lead, which shows how speedy it was and how well it was sailed.

Is Sir Thomas downhearted? No! Positively no. He is hopeful, but not confident. There was very little jubilation aboard his steam yacht Victoria today, and there was very little occasion for any, but Victoria and the tug Governor Smith were close to the line when Resolute crossed a winner, and the other vessels started earlier to salute the victorious defender, nor did they keep it up any longer than these two.

Indecision With Sails Costly.

Indecision again played its part in the contest for the trophy, but not on the part of Mr. Adams or any one else aboard the American defender. Mr. Burton was the one who appeared to suffer in that respect and it had to do chiefly with the sails to be carried. But for this indecision, which resulted in a change in sails during the second leg, it is almost certain that Shamrock would have closed up much more of the gap between itself and Resolute, if it would not have become the actual leader at the second mark.

With the exception of a brief period on the last leg, in which the challenger had all the better of it, conditions were as near what the Shamrock afterguard had expressed a desire for in the way of wind as could be desired, and still the Yankee sloop showed itself to be the speedier.

Where Experts Differ.

Whether this was due to superiority of design or handling was an open question among the yachting sharps aboard the United States destroyer Semmes as well as on other vessels in the sightseeing fleet, which carried those who are qualified to pass judgment on the subject.

From a distance, and even a short distance, it is impossible to pass judgment on the actions or decisions of any skipper. In this respect Mr. Burton may have had his good reasons for changing reaching jibs on the second leg, but a majority of those who were on thought he lost time by doing so, and on the third leg there may have been some good reason for lowering Shamrock's club topsail and later running up a working topsail, but no one could understand why the following boat, with nothing to lose and all to gain, should be the first to douse sail when something was in grave danger

(Continued on page 2, column 3.)

In Old Poland, and at Gate of E. Prussia

BULLETIN.

WARSAW, July 23. — Having Grodno within their lines, the bolsheviki have spread the tip of their right wing across the Niemen and into Poland proper. Bearing down upon the Sokolka region from the north, the Reds have sent patrols toward East Prussia and are meeting with little, if any, resistance.

BY HENRY WALES.

[Chicago Tribune Foreign News Service.]

[By Special Cable.]

PARIS, July 23.—Rumors that inefficiency and even cowardice in the high command were responsible for the bolsheviki overwhelming the Poles were current this evening following receipt of an official telegram from Gen. Pilsudski to the French government announcing that since he has replaced Gen. Szeptycki with Gen. Rozwadowski in command of the troops in the field he believed the Russians could be held if plenty of munitions were rushed into Poland. Gen. Rozwadowski was Poland's representative at Spa.

The superseding of Gen. Szeptycki after the demand for an armistice had been wirelessed from Warsaw to Moscow is regarded here as highly significant.

ZURICH, Switzerland, July 23. —(By Associated Press.)—The text of the Polish proposal for peace with the soviets follows:

"In conformity with a note sent by the Polish government to the soviet government today, July 22, the Polish government proposes the immediate cessation of hostilities on the whole of the front and the dispatch of military delegates to arrange an armistice.

"We will await your answer until 3 p. m. July 25 and believe the best spot for the meeting will be on the Warsaw-Moscow high road between Baranovitchi and Brest-Litovsk, where the fronts cross.

"GEN. ROZWADOWSKI,
"Chief of the Polish general staff."

LONDON, July 23.—(Jewish Telegraphic Agency.)—The congress of the third internationale, at Moscow, has issued an appeal to Syria, Turkey, and Arabia to rise against Great Britain, France, and America, according to a wireless dispatch from Moscow today. The appeal asks the former countries to throw off the yoke which the allies are trying to "impose" on them.

WILL RECOGNIZE COVENANT IN NEW JAP ALLIANCE

TOKIO, July 23.—[By the Associated Press.]—The foreign office today issued a note containing the text of a joint communication by Japan and Great Britain to the league of nations notifying the league that they will recognize the principle of the covenant of the league in connection with the renewal of the Anglo-Japanese alliance should that alliance be renewed next year. The text of the note of the foreign office follows:

"In view of the fact that the term of ten years for which the Anglo-Japanese agreement of alliance is provided to remain in force expires July 13, 1921, the governments of Japan and Great Britain, after an exchange of views, addressed the following joint communication to the league of nations July 8:

"'The governments of Japan and Great Britain have come to the conclusion that the Anglo-Japanese agreement of 1911 now existing between the two countries, though in harmony with the spirit of the covenant of the league of nations, is not entirely consistent with the letter of that covenant, which both governments earnestly desire to respect.

"'They accordingly have the honor jointly to inform the league that they recognize the principle that if the said agreement be continued after July, 1921, it must be in a form not inconsistent with that covenant.'"

U. S. Customs Guard Nabs Sailor with $50,000 Gems

New York, July 23.—[Special.]—The largest seizure ever made by a customs guard at this port, according to the collector's office, occurred this afternoon when a sailor named Jacobsen of the Swedish-American liner Stockholm was stopped as he was passing out of the gate at pier 97, foot of West Fifty-seventh street, and uncut diamonds valued at $50,000 were found concealed in his clothing.

NEW CABINET ASKS SOVIETS FOR ARMISTICE

Peasant Premier Radios Moscow.

BY PAUL WILLIAMS.

[Chicago Tribune Foreign News Service.]

[By Special Cable.]

[Copyright: 1920: By the Tribune Company.]

WARSAW, July 23.—After a prolonged session of the council of national defense and the cabinet a new government was placed in control of Poland, and yesterday from the station across the Vistula a wireless dispatch was sent to Moscow telling of the rise of the new government and asking for an armistice between the Polish and Russian armies. Today a reply is expected from the soviets.

The Warsaw-Moscow road between Baranovitchi and Brest-Litovsk is suggested as a meeting place.

The soviet government was reported to have demanded that a soviet government be established in Warsaw before it would negotiate. The Poles have compromised by naming a Socialist government. The new premier is Witos, a leader of the peasant party, and Datzenski, the head of the Socialist party, is the vice premier. The balance of the cabinet was not changed because none of its members were objectionable to the Socialists.

Pressure of Necessity.

The change in government was brought about because of the necessity of opening direct negotiations with the bolsheviki for an armistice and eventually for a peace.

Meanwhile the Polish armies are being thrust backward both on the north and south and in the center. The bolshevik troops are at Sieny, 30 miles from the East Prussian frontier and only a short distance from the major town of Suwalki. In the center they have taken the railway center of Slonim. On the south they are sweeping into Galicia across the Zbrucz river and through the region of Dubno, that river fortress having fallen after days of desperate fighting.

Red Advance Checked.

Polish resistance is making speed less possible on the northern road to Moscow, over which the bolsheviki have been averaging about eighteen miles a day.

The enemy has been checked at Grodno, and there is reason to believe that his progress will be materially retarded for some time to come.

The Reds entered Grodno yesterday afternoon, but the Polish defenders received reinforcements which enabled them to clear the city of the enemy before sunset. Telephonic advices indicate that the communists are reorganizing while additional units assemble for a fresh attack. Baranowicze, a railroad junction of great strategic importance, has fallen. To the south, Rowno, a city of similar military value, is seriously threatened.

Red cavalry is both north and south of Rowno and shows a strong front.

Ona River Attack Stopped.

Today's communique states that north, between Lida and Gradno, fighting is spreading near Szeczucyn. Forces which left Baranowicze retreated along the railroad line in the direction of Bialystok and are in a position in front of Slonim.

On the Ona river the bolshevik attack was repulsed at Dziatlowicze. East of the river Styr Polish infantry drove the invaders out of the towns of Nowosiolki and Rzeczyca. Bolshevik cavalry broke through the line in one place and only succeeded in crossing the left bank of the river at Borowice. Fighting for the city of Dubno is developing in size and intensity.

North of Dobno the bolsheviki were compelled to evacuate detachments. Budeny's cavalry filtered through the right of the line and made raids on hospitals and the line of communication near Woloczysz.

Polish Message Short.

WARSAW, July 22.—The direct negotiations begun with the soviet are on the question of an immediate armistice along the entire front of about 720 miles. The proposals were wirelessed after failure to reach any definite conclusions in dealings with M. Tchitcherin, the bolshevik foreign minister, through Prime Minister Lloyd George of Great Britain. The proposals were signed by Prince Eugene Sapieha, the minister of foreign affairs.

The Polish message was short and to the point. There was some delay in dispatching it, owing chefly to hitches in the organization of a coalition cabinet. The Council of National

Continued on page 12, column 1.)

DETROIT OFFERS CLEW TO TRUNK DEATH MYSTERY

Couple Took Flat, but Only Man Left It.

Detroit, Mich., July 23.—A young couple giving the name of Mr. and Mrs. E. Leroy occupied an apartment at 105 Harper street, the address found by a New York expressman in a trunk containing the body of a young woman, according to a statement given to the police by Mrs. Lottie Brooks, manager of the apartment house.

The apartment was rented to them on June 7. The man left about a week later without giving notice. Mrs. Brooks stated the man had two heavy trunks and explained his wife had left the night before.

When Leroy left Mrs. Brooks said, two blankets, two sheets, and a table cloth were missing from the apartment. He told her that they had been sent to the laundry and would be returned. He gave her a forwarding address near Cheboygan, Mich., and told her to notify him in case everything was not "all right." The laundry never was returned, Mrs. Brooks said. Police tonight were investigating the address left by Leroy.

Strange Coincidence.

There is a Douglass lake near Cheboygan, and "Douglass" was the name selected for the fictitious person who was to call for the trunk in New York.

The label "Pulaski Leading Men's Store" found in a jacket in the trunk interested the police, as Pulaski, Mich., is a town slightly southwest of Jackson, where the penitentiary is located.

Mrs. Brooks described the woman as being about 19 years old, of medium height and weight, and having dark brown hair.

How Body Was Found.

New York, July 23.—[Special.]—The unclad body of an unidentified woman was found today, crammed into a cheap, small trunk, in a warehouse of the American Railway Express company at the Grand Central station.

The trunk had been shipped from Detroit, Mich., on June 10, and removed to the warehouse on June 17. It bore a tag labeled "A. A. Tatum, Detroit, Mich.," and an address card inscribed "James Douglass, American Express company, New York City, N. Y."

The trunk was 2½ feet high, 4 feet long, and 3 feet wide. The woman's legs had been broken at the knees and the body was lying on its side, the knees drawn up under the chin.

The express company records, when traced, were that "A. A. Teiturn," 105 Harper street, Detroit, had shipped the trunk June 10.

An autopsy by Dr. Charles Norris, chief medical examiner, revealed that the body had been cut open, as if by a surgeon's knife, from throat to pelvis, and all internal organs removed. An illegal operation or a murder, was the doctor's theory. He could not be sure which.

GUEST CAUSES AIRPLANE WRECK

Evansville, Ind., July 23.—[Special.]—An airplane belonging to Chauncey C. Lawson of Chicago fell on the farm of John Semin, east of this city, this evening and two men were injured.

The pilot, Robert Lowell of Chicago, was injured on body, head, and perhaps internally, but he probably will recover. Ercell Beverly, 19 years old, of this city, a passenger, suffered concussion of the brain and is not expected to live.

The airplane had been here for several days giving exhibitions. In attempting a tail spin the machine fell about 1,000 feet.

Eyewitnesses said Beverly grabbed the control of the machine and the pilot was unable to avert the fall.

Insurgents in Albania Lose to the Italians

LONDON, July 23.—The Avlona insurgents in Albania in great force attacked the whole line Thursday night and succeeded in crossing the railroad at some points, says a Reuter's dispatch from Rome.

The dispatch adds that after a series of attacks and counter attacks the Italians, supported by warships, reestablished their line. They inflicted severe losses on the insurgents.

Jonas Arrested in East on Phony Check Charge

R. D. Jonas, wanted here in connection with the Abyssinian riot, was arrested in New York yesterday on charges of operating a confidence game. Charles Stewart, 10 West Thirty-fifth street, says Jonas, shortly before he disappeared, gave him two checks, one for $10 and one for $25, and neither was good.

Downers Grove to Vote Today on Cigaret Sales

A special election will be held in Downers Grove today to decide whether or not cigarets may be sold within the corporation limits.

CARTOONS OF THE DAY

[Copyright: 1920: By The Chicago Tribune.]

The president doomed the league when he interlocked it with a bad treaty.

He'll have to step carefully to avoid stepping on som body's toes.

Dry reading for the Wets.

MOTHER AND SON CHAIN BOY UP FOR 15 HOURS

Indianapolis, Ind., July 23.—Andy Deuser, 12 years old, is in the detention home at his own request and his mother, Mrs. Rose Deuser, and brother, Louis, 20, face court as a result of a charge by neighbors that the young boy had been chained to a post in a barn and made to stand there for more than fifteen hours.

According to the police, Louis Deuser chained Andy to the post in the afternoon and he was so confined until boy friends released him, the following morning by filing the chain links. The lad was secured so well that he could not lie down, it was said.

Louis Deuser, according to the police, said he chained his brother as punishment for running away. It was said Mrs. Deuser gave her son only a grust of bread for breakfast after he had been exposed all night and did not release him.

Says Waukegan Skeeters Sharpen Up on Whetstones

Waukegan, Ill., July 23.—[Special.]—Assistant Chief of Police Thomas Tyrrell, City Physician J. C. Foley, W. C. Hollister, secretary of the chamber of commerce, and City Engineer M. J. Douthitt tramped all over Waukegan today seeking the cause of the mosquito epidemic which has struck the community. They discovered what they believe is the source of stinging hordes in the flats along Lake Michigan northeast of the city. A dozen barrels of oil will be poured on the trouble waters and Engineer Douthitt says this will kill the pests.

"Whetstones are being used by the mosquitoes to sharpen their stingers," a complaint signed "A Citizen" reads.

Read the BLUE RIBBON Story in

Tomorrow's Tribune—

ONE NIGHT

By MARY JOHNSTON

Blue Ribbon Fiction

A STORY of capital and labor—of the arrival of understanding between men. A powerful story. Written by MARY JOHNSTON especially for The Tribune—never published before.

LLOYD GEORGE OFFERS PARLEY WITH SINN FEIN

Bars Republic and Ulster Coercion.

BY JOHN STEELE.

[Chicago Tribune Foreign News Service.]

[By Special Cable.]

[Copyright: 1920: By the Tribune Company.]

LONDON, July 22.—The quarrel between England and Ireland can be settled tomorrow if the Sinn Fein will accept two conditions laid down by Prime Minister Lloyd George, which will be made public in an official statement.

This is a result of the premier's reception of a delegation from the Labor party yesterday to discuss the Irish situation. A part, and, it was assured, not a wholly accurate account of the interview was given in the house of commons late last night by J. H. Thomas, Labor leader, and caused some excitement in an almost empty house.

The premier's present offer merely makes more definite his statement of a couple of months ago that Ireland could have anything short of separation it could agree on.

Report of Meeting.

The following, while not a verbally precise report of the proceedings, is an accurate representation of what occurred as given me by a high official who was present.

The Labor men stated their case, drawing attention to the grave state of unrest in Ireland and demanding that Irish self-government be granted. To this the premier replied substantially as follows:

"There is no use talking to you labor men, for you do not represent anyone in Ireland. Why don't the Sinn Feiners come here and talk to me? I am willing to meet anyone who is representative, whether De Valera, Griffith, or anyone else, on two conditions. There is no use of their coming here to demand an independent republic. They will not get that. There is no use talking of coercion of Ulster. They will not get that.

Open for Discussion.

"With these two reservations, the whole field is open for discussion, and there is no bar to any settlement, excluding these. It must be a full, frank, friendly settlement, however, like that with Gen. Botha in South Africa. There is no use of acceptance as an installment with a reservation, mental or otherwise, that the next time England is in trouble there will be a new rebellion to obtain independence. If the Sinn Fein is willing to meet us on this basis, shake hands, and be friends, I am willing to meet them and grant almost anything short of separation on an agreed settlement."

Belfast Is Quiet.

BELFAST, July 23.—While it was comparatively quiet in this city today, the soldiers are on the alert for another outburst of the mob spirit which led to ten deaths and more than 100 injured in yesterday's and last night's turmoil.

The following announcement, which is regarded as significant, was issued from Ulster headquarters in the Old Town hall here today:

"Lieut. Col. Spender, D. S. O., who formerly was connected with the Ulster volunteer force as chief staff officer, has assumed command of that body. All loyalists should report to their respective battalions."

Appeals to Secretary.

The Most Rev. Joseph MacRory, bishop of the diocese of Down and Connor, today sent a telegram to the chief secretary for Ireland, saying:

"The condition in Belfast is appalling this morning. Our Catholic people are being brutally driven from their homes. Unless the men expelled from Queens Island be reinstated and adequately protected, there is no hope of peace, and the ruffians who expelled them will only be encouraged to adopt similar tactics in the future."

Sir Edward Carson, the Ulster Unionist leader, today telegraphed Belfast Unionists as follows:

"I earnestly hope that all Unionists in Belfast will assist the authorities in putting down the disturbances and restoring peace."

Boy Drowns in Lake at Thorndale Avenue

Robert Snyder, 12 years old, 1314 Elmdale avenue, was drowned in the lake at the foot of Thorndale avenue yesterday. Efforts to save his life by James Pearson, 5941 Broadway, were unsuccessful.

THE WEATHER

SATURDAY, JULY 24, 1920.

Sunrise, 5:36. Sunset, 8:17. Moonset, 2:02 a. m. Sunday.

Chicago and vicinity—Fair and cooler Saturday, much cooler by night; Sunday fair with moderate temperature; moderate north to northeast winds.

Illinois—Generally fair Saturday and Sunday; cooler Saturday and Saturday night except extreme south portion.

TRIBUNE BAROMETER

TEMPERATURE IN CHICAGO
[Last 24 hours.]

MAXIMUM, 5 P. M.....96
MINIMUM, 5 A. M.....71

3 a. m.	73	11 a. m.	90	7 p. m.	94
4 a. m.	72	Noon	91	8 p. m.	92
5 a. m.	71	1 p. m.	94	9 p. m.	90
6 a. m.	71	2 p. m.	95	10 p. m.	85
7 a. m.	73	3 p. m.	96	11 p. m.	83
8 a. m.	77	4 p. m.	97	Midnight	82
9 a. m.	84	5 p. m.	98	1 a. m.	82
10 a. m.	87	6 p. m.	96	2 a. m.	81

Mean temperature for 24 hours to 2 a. m., 84.5; normal for the day to 8 p. m., 73. Deficiency since Jan. 1, 1 degree.

Precipitation to 8 p. m., none. Deficiency since Jan. 1, 1.43 inches.

BEACH FORECAST.

The forecast for the water temperature at Clarendon Municipal beach today is 70.

COAL STRIKE UP, TO U. S.; STATE FUEL PERILED

Expect All Digging to Stop Today.

Ninety per cent of the coal mines in Illinois are closed by a strike. Within the next forty-eight hours practically every shipping mine in the state will be shut down.

Chicago and Illinois are facing a recurrence of the coal shortage of last winter—probably greatly accentuated.

The largest coal dealer in Chicago announced a shutdown on acceptance of new orders for coal. A year ago it had stored in its yards 175,000 tons of coal and had orders on its books for 30,000 tons. This month it has 45,000 tons of coal on hand and unfilled orders for 195,000 tons. The situation as to supply and demand is reversed.

Facts of which the foregoing is an abstract became known yesterday—the hottest day of this summer, and a strange day for a coal scare. Yet the situation is acute.

Demand U. S. Step In.

Coal operators are demanding that the strike tieup be solved by the United States government, or else that the government keep hands off and allow the operators to deal with it. A committee of the Illinois Operators' association, headed by Dr. F. C. Honnold, has so informed the federal authorities in Washington. The committee's demand resulted last night in the dispatch of three government labor conciliators to the strike districts.

The dispatch of federal conciliators to the strike zones came as a surprise to Illinois miners' officials, according to a dispatch from Springfield, where Harry Fishwick, vice president of the Illinois Miners' union, said:

"There is no need of conciliation. The operators are agreed that the 'day' men shou'd get the increase, and have told them their only reason for not paying was that the Lever act is still impending. They are afraid of the government."

Farrington Accused; Upheld.

The operators allege that the present tieup is due to a clash between Frank Farrington, head of the miners of this state, and John L. Lewis, national president of the miners' union, and to the ambition of Farrington to succeed Lewis.

This is emphatically denied on behalf of Farrington.

Mr. Fishwick, on behalf of the miners, said he expects many of the striking miners will return to work today.

He indicated that the miners are not unmindful of the Lever act in denying vigorously a rumor that Farrington had approved the walkout from the Murphysboro mines. Not a single suggestion of approval of the strike has gone from state headquarters, he said.

More on Farrington-Lewis.

The charges about the alleged situation as between Farrington and Lewis was thus outlined by one man:

"Farrington and Lewis are bitter enemies. Lewis holds Farrington to blame for the strike last winter. Farrington blames Lewis because he lost prestige as a result of that strike. For weeks there has been an organized stirring up of the day men at the mines. Farrington has not ordered the men to go back to work—he claims they have 'got out of hand.'

Far Reaching in Effect.

"He has not asked Lewis to enforce the agreement which the federal commission made. There is every indication that if the strikers get the $8 a day they demand—with time and one-half for overtime and double time for Sundays—every day wage miner employed in the country will demand the same and get it.

"Then Frank Farrington, president of the Illinois miners, will be the hero of the miners' union and next national president. While the men on strike have some merit in a demand for, say, a 10 per cent increase, it is significant that only in Illinois—where Farrington is chief of the miners—has the agreement drawn by the United States coal commission been broken."

Statement on Crisis.

George W. Reed, vice president of the Peabody Coal company and formerly federal fuel administrator for Illinois, made this statement:

"Nineteen of our mines are closed. Two are running. We

were informed that unless the demands of the men were granted these would close tomorrow. They will close. The agreement under which they were operating was not of our making. It was made by the federal bituminous coal commission. We were told to accept it. We did. It is up to Washington to make it work.

"A committee is in Washington now. Last night Dr. Honnold telegraphed some of the federal officers met the committee and promised to see what they could do. Whatever they do should be done without delay.

Asked concerning the charge that the

"Every day these mines are idle means a loss of 350,000 tons of coal."

Blames Commission's Award.

Asked concerning the charge that the bituminous coal committee's award was in a measure responsible for the present trouble, Mr. Reed said he believed it was.

"When the award was made the miners, who already were more highly paid than the day men, received a raise of about 30 per cent. The day men got about 20 per cent. The effect was to increase the differential already existing—a differential that always has been a sore spot. Now the day men—who get 75 cents an hour for eight hours' work—ask for $1 an hour—an increase of 33 1-3 per cent. They also ask for $1.50 an hour for overtime and $2 an hour for Sunday work.

"While expediency might counsel that it be granted and the cost passed along to the consumer, the operators must consider that such an action in Illinois would eventually become nation wide. It would add a vast sum to the nation's coal bill. But it is not up to the operators. It is a matter for the commission that fixed the original scale and drew up the agreement."

Believes Raise Should Be Given.

W. H. Leland, vice president of the Consumers company, expressed the belief that the striker's should be granted a raise. He pointed out that the coal shortage made it imperative to get all the coal possible out of the Illinois mines.

On the basis of Mr. Leland's view an estimate was obtained from operators as to what the consumer would have to pay to grant the demands of the strikers, and at the same time take care of operators' "percentage" and the increase in freight rates. It is estimated the new freight rates will add 40 cents a ton to coal from the mines to Chicago.

The wage increase demanded by the men would add 30 cents to the ton—an increase of 70 cents a ton—plus the profit percentage of retailers and middlemen generally, to the price which Mrs. Fogarty back o' the yards will pay to keep her kitchen warm this winter.

Profiteer Also Present.

Another factor which was blamed for the trouble was the profiteer. Coal operators themselves admitted that about 10 per cent of the mine owners—no big operators are accused—have been "shamelessly profiteering." A number of small mine owners, it was stated, have been selling coal at the mine at the Chicago retail price.

Buyers for industries, stampeded by fear of a coal famine this winter, have been bidding against each other for the so-called "free coal"—that is, coal that is not under contract. Only about 10 per cent of the operators have such coal. But they have been charging all the tariff will bear.

The men, it is said, have observed this, and the desire of the employés of small mines to "get in on the velvet" is said by operators to have helped along the alleged union political program which ended in a strike.

But nobody in the coal trade—neither big consumers nor operators—wants a coal administrator. The Honnold delegation in Washington is asking that either the government act to get the men back to work or let the operators do it.

Fuel Administrator Again?

Nevertheless a Washington dispatch received here last night indicates that the appointment of a fuel administrator is being seriously considered.

Attorney General Palmer, according to the dispatch, is going to call a big powwow in New York next Tuesday. If the strike isn't settled until Tuesday Illinois will be short more than 1,000,000 tons of coal, it was pointed out.

Palmer also announced that he would again take the warpath against profiteers. Numerous operators are already under indictment. The operators are wondering how they can profiteer on the coal they can't dig.

Meanwhile the state public utilities commission heard some witnesses in its coal hearing. Most of the testimony dealt with reconsignment. The commission stated it has telegraphed to the interstate commerce commission asking for any information that body had at its disposal. It continued the hearing until July 30.

COAL ORDERS REFUSED

The Consumers company, by its sales manager, yesterday sent to its department heads what it terms the "most important general notice ever sent out from this office." It deals with the handling of orders and deliveries of coal during the present shortage and pictures a gloomy situation for the coming winter. In part the notice reads:

"Due to the extreme shortage of coal and the uncertainty as to our future requirements being supplied by the different mines with which we have contracts, it is imperative that this company discontinue as of this date to solicit or accept any additional orders for coal or coke of any kind from new or old customers.

Figures Show Acute Situation.

"To give you a fair idea of conditions confronting us now as compared to one year ago, I quote the following figures:

"On July 1, 1919, we had on our books unfilled orders amounting to approximately 30,000 tons of different grades of coal. We had stored in our yards approximately 175,000 tons of different grades of coal, or a surplus of 140,000 tons. On July 1, 1920, we had on our books unfilled orders amounting to approximately 190,000 tons of different grades, and we had stored in our yards approximately 45,000 tons of different grades of coal, leaving a difference between the coal on hand and unfilled orders of 145,000 tons; adding this shortage to the surplus we had on hand as of July 1, 1919, makes the actual shortage as of July 1, 1920, 285,000 tons."

Sales agents are warned not to give heed to pleas that applicants are old customers and accept orders, for they cannot be filled.

"Under no circumstances must you allow them to leave with the impression that we are going to take care of them," the order reads.

Rarest of Occurrences: Dead Heat in a Yacht Race

Finish of Wednesday's historic contest between Resolute, the American defender, and Shamrock IV., the British challenger for the America's cup, in which the two yachts crossed the finishing line boat to boat. [Central News Photo Service, New York.]

LAKES TO OCEAN WATERWAY TO CUT DOWN H. C. L.

Rail Facilities Inadequate for Crops.

Detroit, Mich., July 23.—Inadequacy of rail transportation systems traversing the central west and far west were outstanding arguments for a deep waterway from the great lakes to the Atlantic at today's sessions of the great lakes-St. Lawrence tidewater congress.

Gov. L. Harding of Iowa and Harry H. Merrick of Chicago, president of the Mississippi Valley association, presented what they termed a serious condition of business, industry, and agriculture, which, they said, was being hampered by congestion of rail terminals while a natural trade route lay idle.

Like Man on Island.

Gov. Harding likened the Mississippi valley to a man on a desert island with a million dollars in gold.

"That vast territory," he said, "the home of 60,000,000 people, producing the major part of the nation's wheat, corn, and meat supplies, is practically dead to the world because it lacks adequate transportation facilities. The best and cheapest transportation facility is that provided naturally. Our immediate problem is to see that this valley is connected properly in the most economical way with all parts of the world."

The strength of the nation, he declared, lies in its ability to take care of the people in an industrial way. This, he said, could not be done without adequate outlets for their labor.

Poindexter Sends Message.

Senator Poindexter, who was unable to reach Detroit for the congress, sent a telegram pointing out the difficulty experienced by farmers of the northwest in marketing their products.

"The St. Lawrence should have been improved years ago. If it had been we would have been spared the present transportation conditions, which are at the root of the present money shortage," said Mr. Merrick.

He declared serious consequences threatened the country because of the freight jam.

A. P. Nelson, congressman from Wisconsin; Gov. Sleeper of Michigan, and C. C. West, Manitowoc shipbuilder, also indorsed the proposed waterway.

EXPRESS WAGE HEARING OPENED BY LABOR BOARD

The United States railway labor wage board yesterday opened its hearing of the case of the employés of the American Railway Express company. The men's case was presented by B. M. Jewell of the railway department of the American Federation of Labor. After the preliminary presentation of the case was made Judge R. M. Barton, chairman of the board, continued the hearing until Monday.

The hearing of the express employés' case is regarded in well informed circles as purely a formality. It is regarded as certain that a reasonable increase will be granted them. Many of the large express users—particularly newspapers—have indicated to the interstate commerce commission a willingness to pay a higher rate that the employés may be granted an increase.

Life Saving Crew Saves Fisherman from the Lake

A life saving crew under the command of Capt. John O. Anderson, observing a motor boat in distress yesterday afternoon, put out from shore and made a timely rescue of Paul Schepler, 3247 Wilson avenue, a fisherman, just as the boat threatened to dash itself against the Wilson avenue crib. Schepler's propeller had struck a buoy, disabling the motor.

Phone Rate Case Will Be Ended by Sept. 14

The telephone rate case, which has been pending before the public utilities commission for more than a year, must close not later than Sept. 14, the utilities board announced yesterday. The city is given until Sept. 11 to complete its case and the company three days more. The commission is anxious to clean up its docket before the fall elections.

Resolute Wins and Ties Cup Series

(Continued from first page.)

of being carried away. At any rate, those things were done and Mr. Burton may explain later why he did them.

Adams' Decisions Quick and Wise.

Teamwork aboard the defender gave that yacht a decided advantage every time there was any sail handling to be done, and quick decision on the part of Mr. Adams added to Resolute's big lead. Those snap decisions proved to be wise ones, even from the very start, when, by holding on for an extra couple of minutes after Shamrock tacked soon after crossing the starting line, the American yacht was in a much better breeze.

This made it appear that the Shamrock's afterguard, including Capt. Applegate, the veteran pilot, was too anxious to get on the New Jersey shore where fresher breezes and the tide might help.

In the fresh breeze which sprang up as suddenly as the thick haze disappeared at the start, Resolute not only pointed higher than Shamrock, but actually footed faster, much to the surprise of a great majority, for it had been generally conceded that the green sloop was speedier in footing in all sorts of breezes.

Give Beach Crowds Free Show.

The first leg, the weather one, took the yachts down the New Jersey coast to a point about five miles off from Long Branch and afforded the crowds at the various resorts along the North Jersey coast a grand view of the contest, particularly as both sloops made in close to the beach at Normandie by the Sea.

The second leg, which afforded the racers a close reach in an ever increasing breeze, took them off shore for another ten miles, and it was on this leg that the best speed was shown, and Shamrock managed to cut down the white sloop's lead by nearly a minute.

The third leg was supposed to be a broad reach back to the Relief lightship, which continues to serve instead of the Ambrose light vessel. In this point of sailing Shamrock also was supposed to be superior to the smaller Bristol sloop, but it did not show it.

Adams Dares the Storm.

It was during this final leg that Shamrock's club topsail was doused when a long, leaden cloud made its appearance in the northwest and a nasty squall seemed to be imminent. Shamrock's club topsail was set up to port, which made it possible to lower it away, while Resolute's was up to starboard and could not be lowered without running it up into the wind, and no attempt was made to do that.

The American defender held true to its course with the great, lofty canvas pulling like a twenty mule team right into what semed to be a squall of no mean strength, and for that daring Mr. Adams was rewarded. Only its jib topsail had been lowered and that was an easy sail to reset. The velocity of the squall spent itself well ahead of the racers and then the rain came down in torrents for a few minutes, killing most of the fine breeze.

Gets His Reward.

Then was when Mr. Adams had his reward, for, with that club topsail up to catch the vagrant breeze aloft, Resolute at once started to run away from Shamrock, which had come up, on slightly more than even terms, from behind when the rain fell and had the weather berth. That was the only time when the callenger had a look in to cover the course in even time with Resolute, much less win, and the lack of a club topsail on Shamrock enabled the white sloop to run right through the green one's lee and forge out ahead, after which, when the breeze freshened, it was a procession to the finish line, with Resolute opening the gap all the way.

Speaking of the precaution taken by Capt. Burton of the Shamrock in taking in his topsail, Commodore Jarvis, one of Lipton's yachting advisers, said:

"It was good judgment on Mr. Burton's part to take in Shamrock's club topsail, as at this stage of the race it was impossible to work off its handicap without an accident happening to Resolute. With a squall materializing this was quite possible. Had Resolute been disabled Shamrock could have gone on through with its shortened canvas."

Defender's Crew Much Faster.

During the race when Mr. Adams gybed Resolute he did so with a certainty and speed that to the uninitiated suggested the possibility or probability of carry away—something vital—but to the keen observer it was noticed that the sheet handling on Resolute was carried out with such speed and precision by the well trained crew that no sudden or severe shock threatened the lofty rig.

In this same critical work Shamrock's crew failed to show anything like the same dash. Gybing was a more or less long drawn out proceeding aboard it and this is another factor that added to Resolute's lead.

U. S. Yacht Topheavy Favorite.

A windward and leeward course of thirty miles, with fifteen miles to the leg, is the proposition which Messrs. Adams and Burton will have to fight out tomorrow. Heretofore a windward and leeward course has been considered to be all in favor of the American defender. That view is even stronger among the yachting sharps this evening, and they consider Shamrock's chances of winning so slim that only the most exorbitant of odds would entice them to do any betting on the outcome.

However, a yacht race is never over until the winner has crossed the finish line, as was shown in the first race of the series, when Resolute met with a mishap when well in the lead.

The official weather forecast for the Sandy Hook yacht course tomorrow is: Fresh winds, varying from south to southwest, with unsettled weather and probably thunder squalls.

SUMMARY OF FOURTH RACE.

Yacht—	Elapsed time.	Cor. time.
Resolute	5:37:52	5:31:12
Shamrock	5:41:10	5:41:10

Resolute wins by 3 minutes 18 seconds elapsed time, 9 minutes 58 seconds corrected time.

ELAPSED TIME ON LEGS.

Yacht—	First leg.	Second leg.	Third leg.
Resolute	1:33:14	51:02	1:13:36
Shamrock	1:35:02	50:18	1:15:50

WIND AND SEA.

Compass courses—First leg of ten miles south-southwest. Second leg, ten miles east by north. Third leg, ten miles northwest half north.

Wind—South-southwest, light at start, sea smooth. On second leg freshened to twelve miles an hour. Midway third leg shifted to northwest, with thunder squall and rain.

Sea choppy, with long roll, till within three miles of finish, when wind shifted to southwest, moderate.

IDEMONT

a modish Zephyr-weight

Ide COLLAR

All the flexibility, comfort and coolness of a soft collar, combined with the smart appearance of IDE starched styles.

FOREIGN NEWS IN BRIEF

WARSAW.—Peasant premier replaces old government of Poland and Socialist cabinet appeals to bolsheviki for an armistice. Meanwhile the Reds drive the Polish army back on north and south.

BERLIN.—Talaat Pasha, Turk Nationalist envoy, visits Moscow and Rome by airplane, closing secret treaty with Italy for settlement of Asia Minor and Albania questions favorably to Rome. Reds also in on deal.

CALCUTTA.—Bolsheviki find fertile field for propaganda among the millions of discontented rustics of India while the young town Indians look to home rule to uplift the country. Views of Indians show all colors.

PARIS.—E. M. Newman of Chicago returns from photographing Emir Feisal. Also interviewed monarch who wants America to come in and settle the troubles of the near east, averting war. American woman captain in Feisal's army.

American army officer says Americans are safe in Asia Minor and have Nationalist guarantees.

9,000 COMPANIES IN ILLINOIS OWE FRANCHISE TAX

Springfield, Ill., July 23.—Several thousand corporations in Illinois will be subject to forfeiture of property and sheriffs' sales unless their franchise tax, assessed under the general corporation act, is paid before July 31.

The announcement was made by Secretary of State L. L. Emmerson. Of the 30,000 corporations which filed annual reports with him in February, approximately 9,000 have not yet paid their franchise tax. It is due from all domestic and foreign corporations other than banks, insurance companies, building and loan associations, and corporations not for profit.

Failure to pay will be followed by a sheriff's sale of the defaulting corporation's property. Indications are, Secretary of State Emmerson says, that several thousand delinquent companies will have to be thus treated.

Charges Landlord Called at Night; Asks $25,000

Jacob S. Klapka, owner of a building at 5443 Fulton street, took more of an interest in one of his tenants than is proper of a landlord, it is charged in a suit for $25,000 filed yesterday by Mrs. Anna Young, widow of Jesse S. Young, former belting manufacturer, through Attorney Robert F. Munsell. Klapka promised to decorate the Young apartment, according to the suit, and obtained a key. One night Mrs. Young says she awoke to find him bending over her. She screamed and he fled, it is averred.

"HOW CAN I MAKE A MILLION?"

was a question asked o. Rockefeller.

"SAVE A THOUSAND," was his reply.

We fully appreciate Rockefeller didn't make a million from a thousand-dollar savings account, but it gave him prestige. It enabled him to secure money when his opportunity presented itself. And the habit of saving which he had acquired was an additional recommendation.

Are you saving? Or perhaps you think you can't afford it. Don't wait until you can save, but decide you will.

Today is the time to open your account here. $1 will do it.

CHICAGO TRUST COMPANY

7 West Madison Stre

RAIL UNION HEADS CALL ON MEN TO VOTE FOR AWARD

Order for the Taking of Ballot Is Issued.

Executives of the railroad brotherhoods, at a secret session in the Palmer house yesterday, put the finishing touches on the order for a nation-wide referendum by railway employés on the wage award of the federal labor board. The completed order was a strong plea against a strike.

Beginning before the passage of the Adamson law, it recites the history of railroad wage disputes. It pays incidental compliments to William G. McAdoo for concessions made the railroad men, but in each instance adds that they were not granted all they were entitled to.

It reviews the hearings before the railroad labor board, emphasizes that "your representatives did their very best," and points out that an attempt "to obtain a rehearing was denied."

Board's Decision Final.

"The labor board," the order continued, "is the highest court of appeal in this controversy. No higher tribunal is created by the transportation act, and its decision must either be accepted or rejected without further negotiation."

The order then recites the merits of the employes' service and continues:

"Although the award was much less than the employés should have been awarded, much less than they were entitled to, and although they are, and have a right to be, disappointed with the amount of increase in wages granted, more than 84 per cent of them have agreed through their representatives to accept the award."

There follows an appeal to the federated shop crafts—"which constitute not more than 22 per cent of the total employés of the railroads"—to vote in support of the action of the majority.

Wording Causes Discussion.

The original drafting of this passage was: "It is urged that you should vote to accept the award."

After prolonged argument, the passage was revised and "should" discarded as too much like an order.

The concluding section instructing the men to meet and prepare ballots on rejection or acceptance of the order also caused considerable discussion.

The wording of the original draft was: "All employés affected by the decision of the railway labor wage board."

Up spoke a representative of the federated shop crafts: "No nonunion man is going to vote at any meeting of our union."

Others echoed his remarks. Finally the conference decided to word the section so as to leave it open to construction that all men affected by the order had been invited to vote—but to trust to the judgment of the locals to see to it that only union men voted. There the matter rested.

Leaders Against Strike.

Although the general tenor of the order emphatically discourages any strike propaganda, the casual conversation of the union executives was even more pronounced against a strike.

"The public was with us this far," said one. "We can, if need be, tie up the country for a time. But the public has gone as far with us as it will go, and a strike, however hard fought it might be, would spell the doom of the railroad brotherhoods."

Claims Brother of Hostess Planned $3,500 Burglary

A few days ago Mr. and Mrs. Matthew Luther, guests at the home of Mr. and Mrs. Michael Woods, 7643 Union avenue, were robbed of $3,500 worth of jewelry by a masked burglar. Yesterday John Ford, 5129 South Halsted street, confessed he was the burglar, and he told Lieut. Joseph Johnson of the Gresham station that Mrs. Woods' brother, Lawrence Drew, induced him to take the jewels. He declared Drew let him into the house and promised him half the proceeds of the burglary. Drew denies this. He is being held with Ford. The jewels have not been found.

SHOT BY WATCHMAN, HE SAYS.

Police are investigating the shooting of Anthony Gage, 40 years old, 325 West Sixty-third street, who was found wounded in the right thigh in an alley near Fifty-fourth street and Shields avenue yesterday. He said a railroad watchman shot him without provocation.

RAIL 'OUTLAWS' REJECT OFFER OF WAGE BOARD

Insist on Seniority Rights of Strikers.

Five thousand members of the Chicago Yardmen's association, including the seventy delegates selected to represent the various "outlaw" rail organizations of the country, voted unanimously last night in Carmen's hall to reject the proposals of the railway wage board, because they contained no provision for the seniority rights for the men who struck last April.

JOHN GRUNAU. [Photo (C) U. & U.]

Power to settle the controversy was vested in John Grunau, president of the association, by delegates and the presidents of the locals in Chicago, with the understanding that no negotiations would be opened unless the switchmen, firemen, and engineers be given their seniority rights.

"The strike could be settled in 48 hours if the roads would concede that one point," Grunau said.

Harold Reading, president of the United Enginemen's association, read telegrams from various lodges throughout the country indorsing any action their representatives might take.

Grand Jury Calls "Outlaws."

Early federal indictment of several members of the "outlaw" switchmen's union on charges of violating the Lever law was foreshadowed yesterday when grand jury subpoenas for fifty-two leaders and organizers of the recent strike were issued at the request of the district attorney's office. Thirty-four of the subpoenas were served at a union meeting at Madison street and California avenue.

The writs ordered the men to report before the grand jury next Wednesday.

Subpoenas Follow Long Probe.

The issuance of the subpoenas followed a long investigation of the outlaw organizations all over the United States by E. Leroy Hume, special assistant attorney general. Union men from all sections of the country are among those requested to appear before the grand jury.

Every effort will be made by the grand jury to discover what organized forces, if any, are behind the sporadic outbreak of "outlaw" strikes. The main charge which the jury is investigating is that section of the Lever law which makes it a federal offense to interfere with the interstate shipment of the necessities of life.

AGED CARDINAL SEES NO DANGER IN U. S. UNREST

Westminster, Md., July 23.—[Special.]—Cardinal Gibbons spent his eighty-sixth birthday anniversary quietly today in company with Bishop Daniel J. O'Connell of Richmond, Va.; Bishop Corrigan, the cardinal's auxiliary at Baltimore, and members of the Shriver family, who guests the prelates are at the old homestead on the hills of Carroll county. The cardinal received congratulatory telegrams from all parts of the Catholic world.

Discussing the unrest and economic conditions, the cardinal said:

"When a great crisis occurs in my own day, which is calculated to shake the government and excite popular fear, I take heart by recalling the many upheavals through which the country has triumphantly passed and the storms she has weathered from the framing of the constitution to the present hour. History abounds in events and incidents illustrative of this truth."

OCEAN STEAMSHIP MOVEMENTS.

Arrived.	Port.
LEBANON	New York
MANCHURIA	New York
ROMEU	New York
Sailed.	**Port.**
FRANCE	New York

Chicago Tribune.

THE WORLD'S GREATEST NEWSPAPER

Vol. LXXIX. Saturday, July 24. No. 177.

Published daily at No. 7 South Dearborn Street, Chicago, Illinois.

Mail Subscription Price, except Postal Zones 5, 6, 7, and 8—Daily with Sunday, one year, $15.00.

MAIL SUBSCRIPTION PRICE.

Zones 1 to 4 inclusive—Daily...$7.50 per year
Zones 5 to 8 inclusive—Daily...$12.00 per year

Entered as Second Class Matter, June 3, 1908, at the Postoffice at Chicago, Illinois, under act of March 3, 1879.

Athletic union suits reduced

JUST a look at this athletic underwear and you know that it's cool; you can see that it's well tailored; that it'll fit and be comfortable. They've been reduced and are exceptional values at $1.50

Maurice L Rothschild

Money cheerfully refunded

Southwest corner Jackson and State

Chicago Minneapolis St. Paul

Railroad Men

Save that increase—deposit it in this convenient bank. Make it bring you a *greater* increase. Our interest on savings and your interest *in* savings will give you another "raise."

Savings Department open Saturday until 8 p. m.

Colbys

Closed All Day Saturday

Preparatory to a great sale commencing Monday Morning at 8:30

Colbys offer one of their famous

One Day Clearance Sales

All discontinued samples and odd pieces left from a great season's selling.

Many hundred fine pieces marked at

one-half their former price. See Monday papers.

John A. Colby & Sons

129 No. Wabash Ave.

HARDING SPEECH IS PLEASING TO G. O. P. LEADERS

Will Unite All Factions of Party, Belief.

BY PHILIP KINSLEY.

Marion, O., July 23.—[Special.]—Comment on Senator Warren G. Harding's speech of acceptance that drifted into Marion today was gratifying to the candidate and indicated that the last wounds have been healed in the Republican party.

His defiant stand against the Wilson league of nations makes this, for the present at least, the paramount issue of the campaign.

The Republicans will try to keep it so, believing they are on sure ground, and that Gov. Cox will "try to forget" the league and the burden that the president has placed upon his back.

Harding Plays Golf.

With the pressure of the notification ceremony out of the way the senator relaxed today, going out for a foursome this afternoon with Senators Frederick Hale of Maine, Joseph Frelinghuysen of New Jersey, and Cais Elkins of West Virginia. He talked campaign plans with Chairman Will H. Hays and A. T. Hert of Kentucky until late last night. Mr. Hert, it is understood, is to be given complete charge of the campaign in Kentucky and Tennessee at least.

The senator made a new appeal to the Tennessee legislature today to ratify the suffrage amendment. This was in answer to a request from John C. Houk of Knoxville, Republican member of the legislature. Houk was in Marion yesterday, occupying a seat at the pavilion. He saw the suffrage women marching and figured out a practical way to solve the problem, knowing that the senator would refuse to act until some member of the Tennessee legislature asked him for advice.

Message to Tennessee.

He did the asking and this message went to him at Knoxville today:

"I have your message asking me if I would advise that the Republicans of the Tennessee legislature vote for ratification of the woman's suffrage amendment. It is my earnest hope that the Republicans in the Tennessee legislature, acting upon solemn conviction, can see their way to clear to give their support to this amendment. I believe in suffrage; our party has indorsed it in our national platform; twenty-nine Republican states have ratified the amendment, but one more state is needed to enfranchise every loyal American woman, and it would be gratifying to me personally if the Republican members of the Tennessee legislature accomplished that enfranchisement."

Will Unite Party.

The Harding speech pleased the progressive wing of the party. Raymond Robins said:

"The speech will result in a united party. The central purpose of it was progressive, constitutional government. The utterances of Mr. Harding on the league of nations are absolutely satisfactory and they assure the support of Johnson, Borah, and all that group."

No messages were received, however, from Senator Borah or former President Taft.

O. H. P. Shelly, national committeeman from Montana, said:

"Montana was a last ditch supporter of Johnson at Chicago because of his vigorous Americanism. The Harding speech of acceptance insures that the same sentiment will now be solidly arrayed behind Harding. It was a speech that will completely satisfy every progressive in our section and its effect will be very great."

Knox Is Pleased.

Senator P. C. Knox wired:

"Heartiest congratulations. It was a strong and stirring utterance by an earnest and patriotic man, expressed with that becoming modesty without which no man is truly great."

LaFayette Young of Des Moines wired:

"Your acceptance is a most inspiring document."

REAL ICE—How It Makes Heat Go Away

On the great west side, where the streets are play grounds—From left to right: Adele Baron, with an ice pick, is dividing up the treasure, a piece of ice, w ith Solly Katz, Frieda Joseph, Harry Jacobs, Gertrude Pinsky, Sylvia Goren, Rose Pinsky, and Arth ur Baron.
[TRIBUNE Photos.]

FRIEDA JOSEPH.

ANN KREISBERG AND HRORK KREISBERG COOLING OFF THEIR HEADS ON A CAKE OF ICE.

'WEST IS FOR YOU,' UTAH SENATOR TELLS GOV. COX

Ohio Chief Will Talk in Many States.

BY ROBERT B. SMITH.

Columbus, Ohio, July 23.—[Special.]—Gov. Cox, Democratic presidential nominee, will start a vigorous drive to round up Progressives as soon as he can clear away the formalities of notification at Trailsend, his home at Dayton, on Aug. 7.

The governor gave definite assurances of this to Senator King of Utah, who conferred with him today. Senator King urged an active campaign in the west and Gov. Cox declared such was his intention. He wants to go into every western state. He promised Senator King that he would make at least three addresses in Utah.

Predicts Far Western Victory.

Senator King told Mr. Cox that he would carry Montana, Utah, Idaho, Nevada, Arizona, and California. He added that his reports from other western states were extremely encouraging. Gov. Cox's record as governor, he said, would be a tremendous asset in the west.

The Utah senator is one of the Democratic senators who voted to ratify the league of nations with the Lodge reservations. He discussed this issue with Gov. Cox and pronounced the governor's attitude "entirely satisfactory."

Gov. Cox told a delegation from the national woman's party that he already had "two or three men" working among members of the Tennessee legislature to get the thirty-sixth vote needed for ratification of the federal woman suffrage amendment.

The suffrage delegation asked the governor to send a personal representative to Tennessee. They said they were glad he had "beaten them to it."

Sees Southern Senator.

The governor also conferred with Senator Pat Harrison of Mississippi, who probably will be a member of the campaign committee.

After five days of conferences here the governor left this afternoon by motor for his home in Dayton, a distance of about seventy-five miles.

After Monday the governor will be busy on his speech of acceptance. Until that speech he will have nothing to say in reply to Senator Harding's speech delivered yesterday.

Edward N. Hurley of Chicago, former chairman of the United States shipping board, is to confer with the governor tomorrow at Dayton, probably on the future of America's merchant marine.

James W. Gerard, former ambassador to Germany, will meet the governor in Dayton on Sunday, and Senator Pomerene of Ohio will go to Dayton early next week to discuss plans for reconvening the Kenyon committee on campaign expenditures.

A statement from George White, new Democratic national chairman, said:

"It is known that Chairman Hays of the Republican national committee has selected a picked staff (for Chautauquas) which was assigned months ago. The information is he already has 15,000 scheduled speakers at $35 a day, or a total of $525,000 a day."

A 1920 Heat Record

Aviating along on hot winds from the plains west of the Mississippi river, Old Man Mercury broke the 1920 altitude record at 5 o'clock yesterday afternoon by topping the 98 degree mark. The sudden change from 77 degrees at 8 o'clock in the morning sent thousands scurrying to the beaches and parks in search of relief from heat.

Fred Purdy, 57 years old, owner of a barber shop at 11 East Garfield boulevard, was overcome by the heat while at work yesterday afternoon and died half an hour later in his home, at 5525 South Wabash avenue. Heat prostration is given as the cause of death.

Charles Ryan, 31 years old, of Camden, N. J., while on his way through here to Mexico, was overcome by the heat in the Chicago and Northwestern railroad passenger station last night and is said by the police to have lost his mind. The only name he could give to the police whom they could notify was that of the Reverend Father Quinn of Haddon Heights, N. J., who, Ryan said, was a friend.

J. E. Haycroft, 48 years old, was overcome by the heat at Clark and Adams streets and was taken to the Iroquois hospital by the police.

The westerly winds which brought the heat wave from the plains states, where the thermometer has been registering as high as 106 degrees, will moderate today, and the weather man promises cooler temperatures. Bathers will find the water a comfortable 70 and northerly breezes are expected to arrive in time for a cool Sunday.

FRENCH TROOPS ARE MARCHING ON DAMASCUS

BEIRUT, Syria, July 22.—French troops, in view of the failure of King Feisal of Syria to begin execution of the ultimatum terms, began a march on Damascus yesterday. They encountered no opposition and are proceeding toward Aleppo.

CHARGES BAKER BEAT HER.

Katherine Weelass, 1523 West Fifty-second street, Cicero, whose stature belies her name, went to the Evanston police court yesterday to swear out a warrant for "John," who she said beat her. She said she is a waitress at the Evanston hotel and her alleged assailant is a baker. A warrant for "John Doe" was issued.

CROWN COUNCIL OF TURKS VOTE TO SIGN TREATY

Princes Ask Sultan to Abdicate.

CONSTANTINOPLE, July 23.—[By the Associated Press.]—The crown council, consisting of fifty-five members, today approved the signing of the peace treaty with the allied powers. The sultan personally presided over the meeting, which was held in the Yildiz palace.

Three imperial princes—Buhran Edina Effendi, son of Abrul Hamid; Osman Fouad Effendi, and Selim Effendi—have sent a letter to the sultan urging his abdication.

The letter says the signing of the treaty makes Turkey's condition worse, and declares that the sultan should emphasize Turkey's wrongs by leaving the caliphate empty, thus arousing the Moslem world. These princes are all young Nationalist sympathizers. The sultan shows no disposition to abdicate.

Adrianople Is Burning.

Airplanes which flew over Adrianople today reported that the city was burning.

The Greeks are reported to have advanced to the east to Seiclar and Lule Burgas (about fifty miles southeast of Constantinople), encountering virtually no opposition.

The grand vizier has sent a message to Jafar Tayar, who is commanding the Turkish nationalist forces, urging him to surrender to the Greeks to prevent further bloodshed.

Greeks Were in City.

Entrance of the vanguard of the Greek troops into Adrianople in pursuance of their occupation of eastern Thrace, was announced on July 21. The Turks were reported offering some resistance.

The Greeks have moved eastward along the Constantinople railway to Cherkisskey.

The official Greek statement announces the Turks began artillery fire against Karagach, which the Greeks answered with heavy guns. Fire broke out in the French quarter in Karagashan, on the 21st, it is added.

FEISAL WANTS AMERICA TO END NEAR EAST WARS

BY CONGER REYNOLDS.

[Chicago Tribune Foreign News Service.]

[By Special Cable.]

[Copyright: 1920: By the Tribune Company.]

PARIS, July 23.—E. M. Newman, travel lecturer, whose office headquarters are in The Tribune building, Chicago, arrived in Paris today home bound as a result of his experiences in Syria.

On July 6 Mr. Newman was received by Emir Feisal, monarch of the Arab kingdom.

"Who will be elected president of the United States?" was Emir Feisal's first question.

"Some one from Ohio," Mr. Newman replied.

The emir got the joke, laughed, and was asked if America interested him.

"Only one great nation can settle the problems of the near east without bloodshed," the monarch said. "That is America. If the United States would send a mission to the near east to act as arbitrators we would have confidence in its disinterestedness and abide by its decisions. War would be averted. Otherwise there will be bloodshed from the Black sea to Egypt, and the near east will witness the most terrible period in its history."

KILLED BY FALL THROUGH TRAP DOOR.

Entering a clothes closet in her home, Mrs. Marie Sinek, 50 years old, 5329 West Twenty-fourth place, Cicero, stepped through an open trap door which leads down a stairway to the basement and was killed. Some one had neglected to close the trap door.

NATIONAL CAMPAIGN —IN BRIEF—

MARION, O.—G. O. P. leaders and former Progressives are a unit in praising Senator Harding's speech of acceptance, especially his stand on the league of nations.

SAN FRANCISCO.—Senator Johnson in a message to Senator Harding congratulates him on his league of nations stand and his promise of early peace, made in his speech of acceptance.

COLUMBUS, O.—Gov. Cox leaves for his Dayton home to work on his speech of acceptance after being told western states are for him.

SALT LAKE CITY—Parley P. Christensen, candidate for president on the Farmer-Labor ticket, declared Senator Warren G. Harding's speech of acceptance of the Republican nomination was "verbal shadow boxing."

University of Michigan Medical School Dean Quits

Ann Arbor, Mich., July 23.—[Special.]—W. B. Hinsdale, for twenty-five years dean of the Homeopathic Medical school of the University of Michigan and a noted heart specialist, resigned today. He is 69 years old and wants to rest.

EVENTS IMPERIL JAP MORTGAGE ON WAKING CHINA

Civil War Rouses Commercial Class.

BY J. B. POWELL.

[Chicago Tribune Foreign News Service.]

[By Special Cable.]

[Copyright: 1920: By the Tribune Company.]

SHANGHAI, July 22.—The present fight in China between the rival military factions, known as the Anfu and the Chihli groups, is in reality a fight of the Chinese people against Japanese domination of the country.

The Anfu group of militarists have been in power for the last three or four years, and have been kept there by Japanese loans. In return for the loans much of China's natural resources has been bartered to Japan.

The opposing, or Chihli, group of militarists also include officials who have been closely affiliated with the Japanese conquest, but their opposition to the Anfu has served to provide a rallying center for all the elements that desire to remove the Japanese yoke from the republic of China.

Manchuria Official's Connection.

Chargé Tsolin, military governor of Manchuria, one of the chief Chihli party leaders, has been notorious for his dealings with the Japanese in Manchuria, and is tied up with the Japanese in many industries and enterprises. The Sino-Japanese military agreement, much of which still is secret, and which is made to provide a defense against bolshevik aggressions in the north, touches Chargé Tsolin more than any other Chinese official because of his location in Manchuria, near the Siberrian border.

A movement started by President Hsu Chi Chang to cancel the Sino-Japanese military compact, since the need for coöperative enterprise in Siberia no longer exists, undoubtedly is an essential factor in the present struggle for elimination of the Anfu faction. Proof of this exists in the fact that Gen. Tuan Chi Jui, leader of the Anfu party, is using the border defense troops, organized with Japanese money for purely Siberian enterprise, to fight the Chihli faction.

Japs Want Manchuria.

Further proof of Chargé Tsolin's growing alarm at Japanese enterprise is shown in the recent Japanese press suggestions that China should acknowledge Japanese possession of Manchuria and move toward the settlement of a boundary.

It also has been reported upon good authority that the Japanese already have violated the constitutional banking agreement entered into by America, Japan, Great Britain, and France by lending the Anfu faction in the last few days a sum of money estimated at from $6,000,000 to $10,000,000.

THEIR SHOES WERE STRANGERS, SO TWO GO TO JAIL

Two pairs of cordovan oxfords protruding behind a chimney on the roof of the plant of the Continental Candy corporation and the Corn Products company at 212 East Austin avenue proved the undoing yesterday afternoon of two 16 year old boys. The shoes were spotted by the keen eyes of James B. Hamill, 621 Orleans street. Both young men were taken to the East Chicago avenue station.

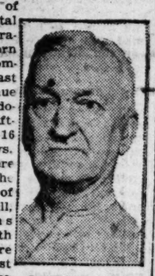

JAMES B. HAMIL.

Hamill, who is 56 years old, has been employed by the candy concern for twenty years and knows every employé by sight. Accordingly, when he saw two strange, dapper young men slip past him up the steps at 4:30 yesterday afternoon, he trailed them to the sixth floor and ordered them out.

Two hours later an employé of the late shift told him they had slipped past him again. Hamill peered down on top of the roof of the old part of the structure about eighteen feet lower, saw the feet, and called the police.

At the station the boys gave their names at Howard Guthrie, 1011 Leamington avenue, and Richard Wernts, 4919 West Ohio street. They said they had climbed to the roof to "cool off."

TURKEY BY AIR OBTAINS SECRET ITALY ALLIANCE

Bolsheviki Also Said to Be In on New Deal.

BY GEORGE SELDES.

[Chicago Tribune Foreign News Service.]

[By Special Cable.]

[Copyright: 1920: By the Tribune Company.]

BERLIN, July 23.—Coincident with the Russian offensive in Poland come diplomatic campaigns by the Russians and Turks involving Italy and promising sensational developments in the orient, Caucasus, Egypt, and Albania. I learn from a high Turkish source that Italy and the Turkish Nationalists have entered into a secret treaty of the utmost importance.

Talaat Pasha, grand vizier and dictator of revolutionary Turkey, who is behind Kemal Pasha's present campaign, just has returned from Kissingen, Germany, from an airplane trip to Moscow and Rome. The Turk made a bold step in Russia and arranged for a bolshevik-Asia-Minor-Kasan republic, offering Lenin an army of 20,000 for a Caucasus campaign.

Received in Foreign Ministry.

Returning to Germany Talaat obtained an Italian passport and flew to Rome, where immediately he was received in the foreign office in conferences.

The Turkish-Italian understanding, according to my authority, follows:

1. Talaat in the name of the Turkish Nationalists or Committee of Union and Progress (the Young Turks) agrees to arrange with the Albanians in Turkey and the Nationals in Albania to secure Albania for Italy. Should a plan of complete Italian possession fail, the Turk promises to obtain at least suzerainty for Italy.

Gets Sphere of Influence.

2. An Italian sphere of influence and privileges in Asia Minor guaranteed.

3. Talaat promises Italy something in the coming revolution in Tunis and, if successful, will give Italy a sphere of influence in place of France.

4. Egyptian Nationalist aspirations are recognized by both parties. Egypt will be absolutely free under its own caliphate. Italy will use its influence with the allies to this purpose.

5. Italy will send arms and materials to the Tripoli border of Tunis, aiding the Tunisian revolutionists.

6. Italy will put its influence against the allied plan for destruction of Turkey and will represent Turkish aspirations in the future to the interallied conferences.

Big Brother of Turkey.

My authority declares this understanding makes Italy the big brother of Turkey and squares with Italian ambitions in Asia Minor, Africa, and Albania, and its enmity towards the Greeks, who now are fighting the Turkish leader Kemal. He declares a bolshevik-Turkish alliance soon will bring fruits in the Caucasus.

GIRL ASSAILANT AND SLAYER GETS OUT OF POSSE NET

Pottersville, Mich., July 23.—Officers commanding state troops and members of a posse of 300 armed farmers who had scoured swamps and possible hiding places in this vicinity all last night and today, were of the belief tonight that the slayer of the 13 year old Beatrice Hickox had escaped that cordon.

The theory that the girl's assailant was an escaped Jackson p on convict, was partly abandoned tonight. Descriptions of the man have been so widely divergent that officers admitted none seemed to offer a definite clew as to the man's identity.

The girl was killed Thursday morning, in a lonely lane near here. A large bloodstained stone was found beside the body. Her skull was crushed and her throat bore marks of strangulation.

ASKS POLICE TO FIND WIFE.

The Desplaines street police were asked yesterday to search for Mrs. Mary Lysko Kasmar, her son, Michael, and a man who boarded at the Kasmar house, 755 Tilden street, for two years. According to the woman's husband, Peter Kasmar, his wife took $2,000 when she left.

JOHNSON LAUDS HARDING; SAYS G. O. P. WILL WIN

San Francisco, Cal., July 23.—Senator Hiram W. Johnson of California declared in a statement issued today that Senator Harding in his speech of acceptance of the Republican presidential nomination took an unequivocal stand upon the "paramount issue in this campaign, the league of nations," and that his position has "made Republican success certain and his election assured."

The statement follows:

"Mr. Harding promises formal and effective peace as quickly as a Republican congress can pass its declaration, and after that we may proceed deliberately and reflectively to a world relationship that would 'hold us free from menacing involvements.' He described the Wilson league of nations as a military alliance which menaces peace and threatens freedom and says it 'was conceived for world super-government, negotiated in misunderstanding and inharmonizingly urged and demanded by its administration sponsors.'"

HARDING SPEECH 'SHADOW BOXING,' UTAH RIVAL SAYS

Salt Lake City, Utah, July 23.—The speech of Senator Harding accepting the Republican nomination for president is "bunk," Parley P. Christensen, candidate for the same office on the ticket of the Farmer-Labor party, declared in a formal statement today. Christensen ridiculed the Republican nominee.

"Washington and Lincoln," Christensen said, "were defenseless before the charge made by Senator Lodge in notifying Senator Harding of his nomination that 'you are imbued with the spirit of Washington, Lincoln, and Roosevelt.'

"Senator Harding's address is an enlightening exhibition of the high and manly art of shadow boxing. The league of nations is dead, yet he lunges at its ghost and shouts to the onlookers, 'It's alive! It's alive! I tell you it's alive!'"

MRS. BASS KEEPS DEMOCRATIC JOB AS WOMAN CHIEF

New York, July 23.—[Special.]—Honors were showered on Mrs. George Bass of Chicago today by the Democratic national committee. George H. White, the new chairman, informed her that she will continue as chairman of the woman's bureau of the party.

In addition she will take the position of chairman of women's activities for the campaign, and assume the responsibilities of a member of the executive committee of the Democratic national committee.

"The main offices will be in New York and Chicago, and I expect to have another office opened on the coast very soon," Mrs. Bass said.

Borrowing from the bank

IN this bank of pleasant dealings we make safe loans to people as easily as we take checking or savings deposits. The man or woman who saves even a little regularly is entitled to borrow, if necessary, from the bank just as much as the big business man. If you are not a customer, come in and we will gladly show you our real banking service.

Saturday for Saving
Department Open Saturday Until 8 P. M.

Mid-City Trust & Savings Bank
Madison & Halsted

DIRECTORS
Edward Morris, Alex. Friend, H. W. Allen, E. C. Hart
C.M. Macfarlane, Frank E. Locke, Wm. J. Rathje, D. B. Kennedy

J. & M. $20 cordovans at $15

JOHNSTON & Murphy's brogue oxfords of genuine shell cordovan are just about as fine as shoes can be. They sold for $20—were cheap at $20. It's easy to see what big values they are now at $15

Maurice L Rothschild

Money cheerfully refunded
Southwest corner Jackson and State
Chicago Minneapolis St. Paul

First Trust and Savings Bank
Capital and Surplus $11,750,000

James B. Forgan, Chairman of the Board
Melvin A. Traylor, President

Saturday for Savings

Saturday afternoon and evening until 8 o'clock affords a most favorable time for the transaction of savings banking, when it is inconvenient to do so on other days of the week during regular hours of nine to two. Accounts may be opened and deposits made with the assurance of the safety afforded by this bank and the added advantages of convenience both in location and hours. On Saturday, as at other times, adequate arrangements insure prompt and courteous service.

The stock of this bank is owned by the stockholders of the First National Bank of Chicago

Dearborn at Monroe—Chicago
First Trust and Savings Bank

MRS. POINDEXTER URGES WASHTUB FOR VAMPIRES

Scorés Girls Who Trick Married Men.

BY LEOLA ALLARD.

Mrs. Max Poindexter, bent, old beyond her years, tired with the responsibilities that have been hers all her life, sat down quietly yesterday and tried, through a raging headache, to understand the latest tragedy that has come into her life. It is by no means the first.

She put forward a new story as a solution of the shooting of her husband, an oil man, in the Lexington hotel Friday morning. She had little to say of Mrs. Ora Walters, who is held in connection with Poindexter's death.

"He took out a $50,000 life insurance policy in a reliable company a year ago," she said. "If it were not for the children I wouldn't touch that money, because I feel that he gave his life that I might have that fortune. He lost his money recently by poor speculation. But he was young, only 42, and he could always make a fresh start."

How Husband Made Start.

Then she told of the struggles of her husband to make good in business and Charles Smith, her 21 year old son by a former marriage, interspersed her remarks with praise for "the only father I ever knew. I was young when mother married a second time."

"When my husband used to haul wood seven miles down the mountain and sell it," said the widow, "that was when we were happy—and very poor. He saved enough to buy some land, and he branched out and got started. That's all he needed.

"I've worked hard all my life. Sometimes I had to hold myself with one hand and work with the other. I've grown old too early. I'm gray. He was still young because he was stronger. He hadn't been well of late, but he was improving. I've had two operations lately. I'm so tired—so tired.

"My two sons, 18 and 21, and I run the fruit farm of twenty acres that we have at South Haven. There are four younger ones. It is only because of them I'll take the insurance money.

Doubts Woman's Story.

"I don't believe Miss Walters, the woman who claimed to be my husband's secretary, is telling the truth about the shooting. I don't say she did it. I don't know. But I believe they quarreled over my husband's coming home. He always phoned me from Chicago on his way home. I didn't get a call this time. She said she told him to phone his family.

"I believe Max made some money on this trip, or she wouldn't have been with him. Those women pick out married men because they are easier to handle. They dare not tell, they always like the flattery that a wife of years, weighted down with hard work, hasn't time to give them. They fall easy and hard.

"If those women only knew how easy it is to flatter married men and get their attention they wouldn't feel so proud of their work."

It was the same story Mrs. Julius Jonas told me after Pauline Meglitsch shot her husband.

Suggests Wash Tub Sentence.

"My husband told me about the Walters woman, but said he would give her up. Yes, it worried me. My husband's brother will be here, and all the rest of the family, when the inquest is held. They continued it a week. They wired that they knew all and would come at once. I don't know what that means. If only they could punish women like that. If they could make her go and bend over the wash tub and scrub floors the way I've done to keep my home going! She was taking it easy, living in hotels, and I was wearing out my life over the wash tub and on the fruit farm. O, it isn't right, I tell you. Something should be done to her. Life is so easy for that kind of people."

Mrs. Poindexter told how when she was 2 years old her father and sister were murdered by the Black Foot Indians in Idaho, her mother was stabbed, and she herself had a knife run into her neck and the end of her tongue cut off. She showed the disfigured tongue.

"We were crossing the prairie, leaving Grainesville, Idaho, and there were eighteen in the party. My mother and I and an 18 year old girl are all who escaped," she said.

"A scout found us and saved mother and me and the girl, whose name I can't remember. That was the beginning of a life that was hardly worth all the pain I've suffered. I read the Jonas story the other day and said how terrible those things must be, and the next day I got the telegram that the same thing had happened to me and my family."

Poindexter's Widow, Her Son

Mrs. Max Poindexter, whose husband was found shot to death in the Lexington hotel, and Charles Smith, a son by her first marriage, who praised the dead oil operator as a good father.
[TRIBUNE Photos.]

TELLS OF POISON PLOT

Robert Poindexter, brother of Max C. Poindexter, the real estate, stock, and oil operator, found shot to death in his room at the Lexington hotel Thursday morning, is on the way to Chicago from St. Joseph, Mo., to confront Miss Ora Walters, the Memphis waitress, who traveled about the country as his secretary and occupied the adjoining room at the hotel.

Miss Walters, who is still in custody, sticks to her original story that Poindexter shot himself and that she did not visit his room on the morning of his death until she was awakened by the shot.

The brother, however, said last night he believed his brother was murdered. He wishes to compare certain statements she has made concerning her relations with the South Haven business man with confidences imparted to him by the dead man concerning his private and business affairs. Mrs. J. W. Crow, mother of the dead man, is accompanying Robert Poindexter to Chicago.

Talks of Poison Plot.

It was at the brother's request that the inquest, which was opened yesterday.

The brother declared Poindexter was the victim of a plot to murder him by slow poison last March. He stated he had reason to believe that a plot existed at a time when Poindexter carried $55,000 life insurance payable to his estate.

"I had a long talk recently with my brother, during which he confided much concerning his personal and business affairs," Robert Poindexter said. "I want the Walters woman to compare certain business dates that I have of my brother's private and business affairs. She was not his private secretary. He was a good father and loved his wife and family. He was always speaking of them and looking out for their comfort and welfare."

"Max had a long visit with me here and he seemed happy and ambitious. He lost $50,000 about five months ago in an oil deal and was going to Chicago to close a $203,000 deal for a 3,400 acre tract in Mississippi."

In one of the letters from his wife found among the victim's personal effects was the warning to "watch out for those crooks."

FIND EX-HUSBAND.

Mobile, Ala., July 23.—[Special.]—A. K. Hawkins, a coach carpenter, in the employ of the Louisville and Nashville road and a labor leader of this city, is the husband of Ora Walters, being detained at Chicago in connection with the death of Max Poindexter. Hawkins was located living in an obscure part of the city with his second wife and three children, two of whom, Christine and Garvis, were born to Ora Walters Hawkins.

Hawkins said he married Ora Walters sixteen years ago, when she was 15 years of age.

"She was just a plain country girl at that time and we lived happily for five years," he added. "In the sixth year she became disagreeable and was never satisfied, and it was decided that we separate. She sued for a divorce and I made no fight."

KING WILL CASE HEARING AT BED OF SICK WOMAN

The hearing of the contest over the second will of James C. King, millionaire lumberman, will be transferred today from the courtroom of Judge Jesse A. Baldwin to the sickbed of Mrs. Mary L. Robertson at Morrison, Ill. Mrs. Robertson is the mother of the slain widow of the millionaire and of Mrs. Mary C. Melvin, chief beneficiary under the disputed document.

Attorney Leonard J. Grossman of the law firm of Sabath, Grossman & Sabath, will represent Mrs. Melvin. Attorney Alexander Reichman will look after the interests of the Northern Trust company, which disputes the validity of the second will.

Mrs. Melvin on cross examination yesterday told a slightly different story concerning the signing of the will than she told at the last hearing in Probate court. At that time she said Byron L. Smith, one of the witnesses, signed the will within a week after Mr. King had signed it. Yesterday she said he signed it between a week and ten days later.

Stumbles on Third Rail, Laborer Is Electrocuted

Willis Bradley, Maywood, employed as a laborer for the Aurora and Elgin railroad, was electrocuted yesterday afternoon on the tracks of the road in Maywood when he fell on the third rail.

'UMBRELLA MIKE' GIVEN PARDON ON GOMPERS' PLEA

Simon O'Donnell's Part in Appeal Revealed.

[BY A STAFF CORRESPONDENT.]

Washington, D. C., July 23.—[Special.]—Investigation has revealed that President Wilson's pardon of "Umbrella Mike" Boyle, the labor leader who caused the Chicago street car tie up last week, was obtained through the influence of Samuel Gompers, president of the American Federation of Labor.

Simon O'Donnell, a Chicago labor leader, came to Washington and enlisted the aid of Gompers.

At a hearing before Attorney General Palmer it was represented that Boyle, if pardoned would be able to bring about peace in the building trades. Gompers urged the pardon.

Palmer Recommends Pardon.

Palmer thereupon sent to the White House a recommendation that Boyle be given an unconditional pardon. Gompers wrote the president a personal letter, requesting favorable action on the recommendation. Shortly thereafter the president issued the Boyle pardon.

Robert T. Scott, secretary to the attorney general, today assailed Judge Landis' criticism of the commutation of the sentence of James Dorsey, millionaire Illinois stock dealer, who was sent to the Leavenworth penitentiary for eight years for fraudulent use of the mails.

"Judge Landis refused to pass on the appeal for clemency one way or the other," Scott added. "He is the only judge in the country who refuses to give the benefit of his judgment on clemency appeals which we refer to the trial courts and prosecuting attorneys for advice. Consequently he knows nothing about the grounds for the Dorsey appeal. Whatever Judge Landis, therefore, has to say of the Dorsey case is the product of malice and crass stupidity."

Signers of Petition.

Dorsey's plea was signed by the following residents of Elgin, Ill.:

Alfred Bosworth, banker; William Grote, banker; Charles Abbott, state's attorney of Kane county, Ill.; A. L. Paulson, president of the Elgin Commercial club; Lyman F. Black, publisher of the Elgin Daily News; X. P. Hellifen, manager of the Elgin Daily Courier; John S. Russell, Morgan H. Brightman, Howard L. Zook, and F. M. Lesher, commissioners of Elgin; Armin E. Price, mayor of Elgin; F. E. Sholein, judge of the Elgin city court; C. F. Irwin, judge of the Circuit court; Harry D. Barnes, president of the Kane County Cow Testing association, and J. P. Mason, president of the Illinois Dairymen's association.

AFTER FIVE YEARS OF TERROR REFUGEES FIND A HAVEN IN CHICAGO

After five years near starvation and terror on the Ukraine border of Hungary, Mrs. Fannie Weiss and her 7 year old daughter, Doris, has come to the home of her sister, Mrs. J. Markbreit, 6100 Kimbark avenue. Both refugees are emaciated and nervous.

MRS. FANNIE WEISS

Mrs. Weiss is a sister of Messrs Taylor, J. H. and M. R. Schwimber, merchants of Chicago. Her husband, A. Weiss, is an American citizen, and proprietor of a clothing store on Sixty-first street. Since the beginning of the war these relatives have expended $5,000 to bring Mrs. Weiss to America.

"It is so wondrful to be where there is plenty," she said. "Doris cannot understand where so much food can come from. A little cereal and tea made from cherry leaves was a day's supply in Hungary.

"I had four children. Doris is all that is left. The rest died from scarlet fever. No doctor was to be had, so I tried to save them myself with medicine from the drug store. But they were too sick."

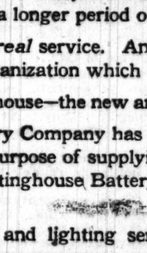

DORIS WEISS.

Mr. Weiss left Hungary before the war to establish a business and a home for his family. His wife and children remained with her parents. During the war both died, but Mrs. Weiss could not gain permission to leave the country.

HARDING DEFENDS CITY'S RIGHT TO PAY WAGES FIRST

City Controller George F. Harding defended yesterday the city's decision to defer payment of bills for supplies and materials until next year so that the city pay rolls may be met. "Good policy," Mr. Harding said, "warrants such action."

Mr. Harding admitted that there is nothing in the municipal appropriation bill which directs him to discriminate against holders of the bills against the city in favor of payment of pay rolls. He also admitted that the tax money which the county treasurer turns over to the city is legally just as available for payment for bills as it is for salaries.

"It is simply a question of policy," Mr. Harding said.

NEGRO CONVICT CONFESSES HE KILLED SEVEN

Cannot Enumerate All His Robberies.

Los Angeles, Cal., July 23.—Mose Gibson, negro, sentenced to hang for the murder of Roy Trapp, Fullerton, Cal., rancher, has confessed to seven murders and so many burglaries he could not enumerate them, according to a telephone message received today by Sheriff John C. Cline of Los Angeles county from Sheriff J. E. Jackson of Santa Ana. Sheriff Jackson has just returned from taking Gibson to the penitentiary at San Quentin.

Four murders to which Jackson said Gibson confessed were: Roy Trapp, rancher, Fullerton, Cal.; Mr. and Mrs. Jacob Earheart, Phoenix, Ariz., last month, and J. R. Revis, white restaurant man of Baton Rouge Junction, La., twelve years ago.

Killed Florida Woman.

Sheriff Jackson later said the three other murders admitted by Gibson were those of a woman at Orange City Junction, Fla., killed in November, 1919; a watchman at a sugar mill at Gramercy, St. James parish, La., murdered in November, 1910, and a storekeeper at Wagoner, Gridnie county, La., killed in November, 1910.

Admissions that he committed "thousands" of burglaries, obtaining sums from a few cents to $100, were made by Gibson, according to the sheriff.

Gibson was arrested in Topoca, Ariz., for the murder of Trapp, and for an assault on Mrs. Trapp. He was brought here, pleaded guilty to the murder charge, and was sentenced to hang Sept. 24.

While in jail here Gibson denied the Earheart murders, officials asserted, but intimated he might make more admissions when he reached the penitentiary. The additional confession was made on the way to San Quentin, the sheriff said. The negro killed most of his victims with a hammer, he asserted.

Lynching Was Feared.

The negro said he had been "started on the downward path by being railroaded to a southern penitentiary." Gibson was not taken to the jail at Santa Ana, Cal., as planned, because of the feeling which existed there against him.

Two of the burglaries were committed in one night in June, 1913, in Omaha, Neb., the sheriff said. Gibson was arrested after the first and escaped, although handcuffed. With the manacles on his wrists he committed the second, he said, to obtain money for having the handcuffs filed off.

R. M. MEDILL APPOINTED.

Springfield, Ill., July 23.—Robert M. Medill of Harrisburg was appointed state director of mines and minerals by Gov. Lowden this morning, to succeed the late Joseph C. Thompson.

Store Hours Today 8:30 to 5:30

All Straw Hats Greatly Reduced

OUR complete assortment of Straw Hats, including our Brown Hue Straw Sennets, Splits and Novelties, is greatly reduced for quick clearance.

$2.85 $3.85 $4.85

Special Selling
No. 1 Ecuadorian Panamas
$4.65

THE HUB
Henry C. Lytton & Sons
State and Jackson—On the N. E. Corner

Straightforward

CALLING a fiddle a violin may add to the tone of your conversation, but it adds nothing to the tone of the instrument. We don't call this a "Gigantic Merchandising Carnival." It is a simple, straightforward Semi-Annual Sale of STYLEBILT Suits—15% Off.

Priced With Only One Profit — Because Priced By The Producer

The HILTON COMPANY INC.
State Street Corner Quincy
Clothes Shops in Principal Cities
Newark New York Brooklyn Pittsburgh Philadelphia Chicago

A Distinct Relief in Hot Weather
Hotel Randolph
(Old Bismarck)
DINING ROOM
Always at 72 Degrees Cool by Our Refrigerating System
Tempting Hot Weather Dishes—Moderate Prices!
N. B.—Our Cuisine is perfect for Luncheon, Dinner and After Theater.
An Evening's Entertainment—
George and May La Fevre
in Artistic Dance Creations
Marie Burke
(Miss Personality)
DANCING

What this New and Better Battery will mean to Motoring Millions

MILLIONS of motorists will need new storage batteries this year. The number of cars with starting and lighting equipment is increasing constantly. Even the lower priced cars now have storage batteries. And the average life of a battery has been less than two years.

When it comes to buying a second battery, it is a safe bet that these millions of car owners will buy with care and forethought. They have learned the importance of the storage battery. They will want a battery that contains every important factor of storage battery construction. They will want a durable battery—a battery that will give reliable service over a longer period of time.

They will want a battery with *real* service. And most of all, they will want a battery backed by a name and organization which has won their confidence.

They will find all this in Westinghouse—the new and more durable storage battery.

The Westinghouse Union Battery Company has been formed and the Westinghouse Battery is built for the one purpose of supplying better, more reliable storage batteries. Every part of the Westinghouse Battery has been developed to a high degree of perfection by its builders.

It means more certain starting and lighting service day-in-and-day-out for longer period. It means that motor car owners will receive *real* battery serv

And the name—Westinghouse—stands for the same value and service in batte as in brakes and railway equipment. There will be a Westinghouse Battery to fit every model and well-known make of car.

WESTINGHOUSE UNION BATTERY COMPANY
Swissvale, Pittsburgh, Penna.

WESTINGHOUSE BATTERIES
"the storage battery with a longer life"

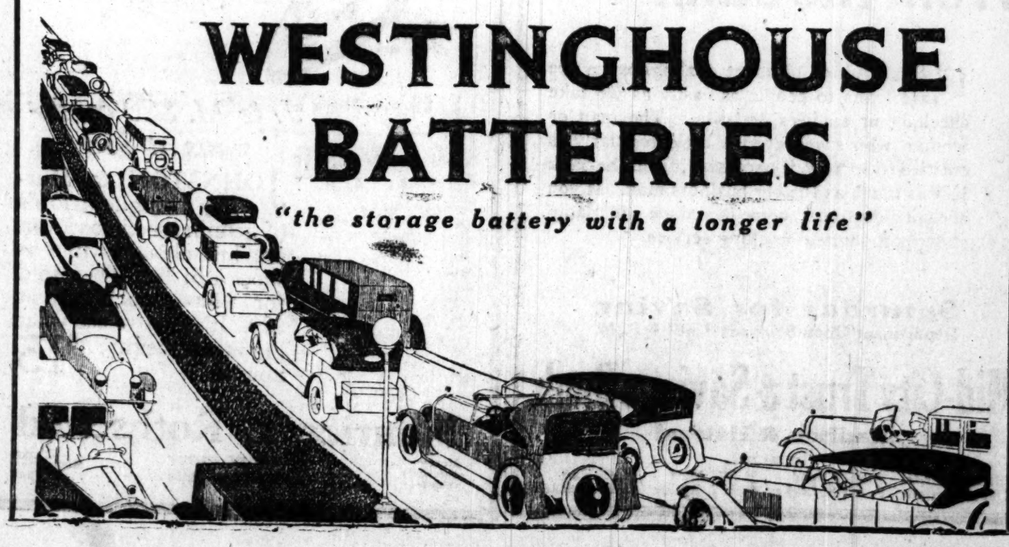

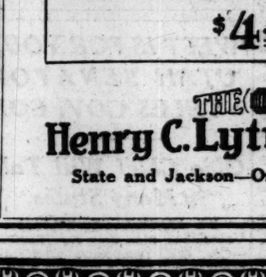

Bathing suits reduced

BATHING Suits can have style as well as anything else; these have. They're cut deeply under the arms with narrow shoulder straps; they've got that real athletic look. Of fine worsted—reduced to $5

Maurice L Rothschild
Money cheerfully refunded
Southwest corner Jackson and State
Chicago Minneapolis St. Paul

re Hours Today
8:30 to 5:30

Hats
duced
ortment of
g our Brown
and Novelties,
ick clearance.
$4.85

ing
Panamas

n & Sons
N. E. Corner

rward
a violin
e tone of
n, but it
e tone of
Ve don't
tic Mer-
ival." It
ightfor-
l Sale of
5% Off.
Priced
Producer

MPANY
Quincy
Cities
Philadelphia Chicago

ing suits
educed
ING Suits can
style as well as
else; these have.
ut deeply under
s with narrow
straps; they've
eal athletic look.
orsted— $5
o
othschild
Chicago
Minneapolis
St. Paul

FARMERS TO QUIZ COX AND HARDING ON SALES POOLS

Want the Candidates to Define Policy.

BY FRANK RIDGWAY.

Gov. Cox and Senator Harding will be presented with questionnaires by a special committee appointed yesterday by the National Board of Farm Organization. The questionnaires will ask the presidential nominees to define their stand on coöperative marketing.

The committee will visit the candidates during the last of August, representing organizations which include 2,000,000 members.

"While neither of the candidates answered a questionnaire sent out by the board several weeks before the convention it was not their fault," explained C. S. Barrett, president of the National Farmers' union. "When we prepared the questionnaire, it was not thought that either would be honored with the nomination, and we did not press them for any answer."

500 Delegates Present.

More than 500 delegates, representing grain growers and meat producers of the United States and Canada, attended the first day's meeting of the American Farm Bureau federation's marketing conference yesterday at the Hotel La Salle. They are here to work out for coöperative marketing of both live stock and grain on a national and possibly international scale.

Organized agriculture was represented by farm bureaus, farmers' unions, grange and equity associations and the farmers' grain dealers' organizations.

Throughout the day heads of the various coöperative organizations gave their years of experience to the delegates to be used in formulating the new program.

Would Bar Middlemen.

J. R. Howard, president of the American Farm Bureau federation explained that the bureau did not intend to go into the marketing business, but the aim was to help form the marketing organization in order to encourage production, stabilize prices and get a square deal for the farmer and the consumer.

The new plan will eliminate the broker and middlemen that go between the farmer and the consumer.

Among the men who spoke were E. T. Meredith, secretary of agriculture; Benjamin Drake, secretary of the Farmers' Equity union; G. H. Gustafson, president of the Farmers' union of Nebraska; and others.

U. S. Bureau Needs Funds.

Secretary Meredith told of the research work now being done by the department of agriculture to help the farmers in their coöperative movement.

"We can't collect much of the information relating to the farmers' problems because of the lack of funds," he said. "If the farmers will coöperate in securing money for compiling crop and market reports, the system will be restored."

The secretary came to Chicago after a vacation at his home in Iowa, and left for Washington last night.

Mr. Drake told how the farmers of the northwest had been forced to coöperate in selling their grain, explaining that the whole situation had grown out of a monopoly which resulted in a loss to the producers.

Aaron Sapiro, authority on coöperative law, described how the raisin growers, the prune growers, and the orange growers and a dozen other fruit producers along the Pacific coast had taken the problem of marketing out of the hands of speculators and were now successfully selling their own products.

A committee was appointed to formulate plans, including the fundamental principles offered by Mr. Sapiro, and present them for the delegates to discuss this morning.

The problems of marketing grain and live stock are entirely different and separate meetings will be held by the two groups today.

Leaders in Farmers', Co-operative Selling Movement

From left to right—S. L. Strivings of New York, vice president of the American Farm Bureau federation; C. H. Gustafson of Nebraska, president of the Farmers' union; J. R. Howard of Illinois, president of the American Farm Bureau federation; Gray Silvers of Washington, D. C.; Dr. E. F. Ladd, president of the North Dakota Agricultural college; W. G. Eckhardt, director of grain marketing, Illinois Agricultural association; E. T. Meredith of Washington, D. C., secretary of agriculture; A. A. Elmore, secretary of the Washington-Oregon Wheat Growers' association; Aaron Sapiro of California, counselor of the Co-operative Association of the Pacific Coast. [TRIBUNE Photo.]

BOY KILLED BY AUTO IN PARK AS FAMILY PICNICS

Two Drivers Freed of Blame in Deaths.

Auto Deaths from January 1 to Date, 255

Jesse Ginsberg, 4 years old, 7343 West Madison street, Forest Park, was killed yesterday afternoon in Garfield park, where his family was spending the day at a picnic. An automobile driven by Walter Passett, and owned by H. S. Morris, 302 South Clark street, struck the boy at a drinking fountain.

Passett will appear at the inquest this morning.

Coroner's juries returned verdicts of accidental death in two automobile cases yesterday. One was in the inquest over the body of Milton Barnett, 14 years old, 52 West Thirty-ninth street, who was fatally injured Thursday night by an automobile owned and driven by Donald Russell, 3719 South Wabash avenue. Deputy Coroner J. J. Dedrick presided.

Man and Wife Killed.

The other accident cost the lives of Hugh H. Cleary, 4448 Wilcox street, and his wife, Mrs. Catherine Cleary, killed when the automobile in which they were riding was struck by a truck at Milwaukee road and Ballard avenue, June 6. The driver of the truck, G. T. Sims, 718 South Carpenter street, was exonerated. Deputy Coroner Adolph Herrman presided.

Police of the Fiftieth street station last night searched for the driver of a car that probably fatally injured Elinor Basofin, 12 years old, 603 East Forty-third street, while she was playing in front of her home.

A. G. Utt Injured.

A. G. Utt, office manager for the Erwin & Wasey Advertising agency, is at the Passavant hospital. He was struck by a taxicab at Washington and Clark streets, but not seriously injured.

Sister Mary Isabelle, 70 years old, of St. Xavier's academy, 4928 Cottage Grove avenue, was knocked down by an automobile driven by Isadore Applebaum, 3355 Ogden avenue, yesterday afternoon. The nun was not seriously hurt.

LUCEY, WILKERSON, AND FUNK MAY QUIT THE UTILITIES BOARD

Rumors that the personnel of the state public utilities commission would be changed after election received what was regarded as confirmation yesterday.

FRANK H. FUNK.

Commissioner P. J. Lucey frankly stated there would be a change, in explanation of an order that the Chicago Telephone company must close its valuation case by September so the commission could reach a decision in October. It is understood Mr. Lucey will be among those retiring, and that Chairman James H. Wilkerson and Commissioner Frank H. Funk also will quit. Mr. Funk is a candidate for congress. His election is regarded as certain.

JAMES H. WILKERSON. [Moffett Photo.]

Mr. Lucey and Mr. Wilkerson, it is said by their friends, have made financial sacrifices in serving at the salary paid a commissioner, $7,000 a year.

Gov. Lowden had considerable difficulty in getting the men he wanted for the commission.

CHICAGO SEEKS AID OF STATE IN UTILITIES FIGHT

Each of the 1,780 incorporated cities and villages in Illinois is being asked to coöperate with Chicago to bring about the repeal of the public utilities act in so far as it denies home rule to municipalities.

A resolution passed by the city council June 7 declaring that the reign of the utilities board has been found to be "expensive, uncertain, burdensome, and unsatisfactory to the people of Chicago" is being mailed to each municipality by City Clerk James T. Igoe.

The circulation of the resolution is considered a boost for the Thompson-Lundin forces downstate, as the repeal of the utilities act is one of Mayor Thompson's platform planks. The resolution declares candidates for election to the state senate and house of representatives should be pledged to work and vote for the repeal of the act.

LEASE DISPUTE OVER HILLMAN'S; SUIT IN COURT

Question of Store Rent Is Involved.

A suit involving control of a State street store was filed in Circuit court yesterday by the Northern Trust company, trustees under the will of Charles W. Pardridge, former president of the Hillman corporation.

Edward Hillman, now president and general manager of the store and owner of half of the stock in the corporation, is the principal defendant.

The bill states Mr. Pardridge was the owner of the property now occupied by the store, for which a rental of $40,000 a year was paid. Before his death Mr. Pardridge gave Edward Hillman a ninety-nine year lease on the property, which, the trust company alleges, was given for the use of the corporation. Edward Hillman, the bill charges, holds that the lease was made to him personally, and that now he makes a verbal lease to the corporation each year, and in 1919 he raised the rent from $40,000 to $50,000.

Lease Status Prevents Sale.

Recently the Northern Trust company negotiated, according to the bill, with R. Sadowsky, a New York financier, for the purchase of the Pardridge stock for $600,000. Sadowsky refused to buy when he learned of the status of the lease. He spoke to Hillman about it and Hillman offered to sell it to him for $1,500,000, the bill relates.

"This is the first I have heard of this suit," said Mr. Hillman last night. "The ninety-nine year lease on the property was deeded about twelve or thirteen years ago from C. W. Pardridge to me personally, and it is so recorded. The business was never as prosperous as now, and it always has been prosperous, and I can see no reason for the action.

Sought to Buy Heirs' Stock.

"I made arrangements with the Northern Trust company a year ago to purchase their stock for $420,000, which they thought was a good price. After pending for several months, just because the Northern Trust company refused to share this amount with the heirs, so I have been informed, the heirs protested against the sale, as they thought this $420,000 should be divided equally and not put in with the trust fund."

Lawyer Seeks to Reopen John Tananewicz Case

Attorney Everett Jennings yesterday filed a writ of error in the case of John M. Tananewicz, who formerly operated a private bank at West Thirty-fourth and South Halsted streets. Judge Pam assured the attorney he was willing to hear arguments.

CALEXICO, CAL., IS SMALL TOWN RUTH IN CENSUS LEAGUE

Washington, D. C., July 23.—The census bureau last night made public the following population figures:

	Population.	Inc.	Pct.
Pocatello, Idaho	14,961	5,551	64.2
Albany, Ore.	4,840	565	13.2
Corvallis, Ore.	5,753	1,200	26.4
Fairmont, Minn.	4,630	1,672	56.5
Rochester, Minn.	13,722	5,878	74.9
*Drumright, Okla.	6,460	.....	....
Brawley, Cal.	5,392	4,511	512.0
Calexico, Cal.	6,223	5,426	680.0
El Centro, Cal.	5,464	3,854	239.4
Monterey	5,479	556	11.3
†Plumville, Pa.	10,407	259	2.4
West Frankfort, Ill.	8,478	6,367	301.6
Pulaski county, Ill.	14,629	1,021	6.5

*Incorporated since 1910. †Decrease.

FINING JUDGE OF POSEN ABSENT, BOND FORFEITED

Ladislas Hayman, police magistrate of Posen, arrested on a charge of assaulting Linus Wolf of the Chicago Heights Motor club, failed to appear before Police Magistrate Frank Aring yesterday. His bond of $1,300 was declared forfeited. The case was continued to July 30 and if Hayman is not in court a capias will be issued.

It is charged Hayman was imposing fines on automobilists who failed to stop at the railroad crossing.

Wolf said he stopped his car half a block before reaching the crossing, but was arrested. When he protested, he alleges, Hayman hit him on the head with a "billy."

Bullet of Policeman Fatal to Holdup Man

John C. Morris, 30 years old, 4718 West End avenue, died in the county hospital yesterday of a bullet wound received July 15, when he was shot by Policeman Michael Caplis of Warren avenue station as he attempted to hold up the station agent in the Hoyne avenue station on the Metropolitan Elevated railroad. Policeman Caplis was sitting in the cashier's cage talking to the agent when Morris entered and ordered the cashier to hold up his hands.

BURKE ENTERS SENATE RACE ON 'ANTI' PLATFORM

He's Against Prohibition and Wilson.

Robert Emmett Burke yesterday filed his petition as a candidate for the Democratic nomination for United States senator. Mr. Burke's platform consists chiefly of "antis."

ROBERT E. BURKE.

He is anti-the treaty of peace and the league of nations.

He is anti-the eighteenth amendment and all forms of enforcement laws having to do with the liquor question.

He is anti-Woodrow Wilson and the Wilson administration.

"On this platform I expect to sweep the Democratic primaries and to become the party's nominee for United States senator," Mr. Burke said. He was the only delegate in the 1916 St. Louis convention to cast his vote against Wilson's renomination.

Democratic organization leaders have reached no decision on the gubernatorial nomination. Indications are that former Senator James Hamilton Lewis will be the slate candidate.

Len Small of Kankakee, City Hall slate candidate for governor, filed his petition at Springfield.

William S. Finucane has been appointed Republican committeeman of the Fourth ward to succeed his father, Thomas J. Finucane, who died last week. He is affiliated with the city hall faction of the party, in which his father was a power.

A round-up of the regular Republican leaders who are supporting the ticket headed by Lieut. Gov. Oglesby, is scheduled for Chicago today. It is announced that State Senator Clarence F. Buck of Monmouth is to be in full charge of the campaign against the City Hall slate.

County headquarters of the regular Republicans will be opened Monday at 109 North Dearborn street.

HAYS MAKES IT SNAPPY AS G. O. P. GETS INTO ACTION

'Running on High, with No Letup,' He Says.

"The Republican national campaign is 'now' on in every sense that the term implies. We are running on high and there will be no letup until election night."

With this peppy statement, National Chairman Will H. Hays took personal command yesterday of Republican national headquarters at the Auditorium hotel. At his elbow were a half dozen members of the national committee. The word was given to the bureau heads to get into action and the result of months of preliminary preparation is, according to the old timers, that the Harding-Coolidge campaign is at the same relative stage as was the Hughes campaign of 1916 when Sept. 1 was looming up.

Come from Harding Jubilee.

Republican leaders arrived in Chicago fresh from the Harding notification at Marion, noticeably in a semi-religious fervor over what was said and done Thursday at the Harding home.

"The most wonderful political event I ever have seen," Chairman Hays said. "It was magnificent," commented Alvin T. Hert of Kentucky. "Harding's speech of acceptance makes it an impossibility for him to lose," declared David W. Mulvane of Kansas.

A conference of the executive committee members in town determined the immediate plans. For the time being Senator Harding remains in Marion and the campaign will center around his home.

Hays Issues Statement.

That policy was announced by Chairman Hays in this statement:

"There will be no change in the plan of Senator Harding's speaking campaign," he said. "It is his wish and it was the unanimous opinion of the executive committee in Columbus Wednesday that the general plan of campaign shall be built around the speeches at Marion.

"It has always been understood and is now contemplated that there may be speeches on nationally important occasions at nationally important places. The demand for speeches by Senator Harding from every state in the Union is so great that it is impossible now, of course, to say when or where these speeches may be made."

"The arrangement," Chairman Hays added, "of course, doesn't foreclose a speech for instance at the Auditorium in Chicago or at Faneuil hall."

The speaker's bureau is in complete operation, with Senator Harry S. New of Indiana in charge. Scott Bone of Washington heads the publicity department that is now all set to shoot reams of dope. The organization bureau has been functioning for six months and the department that will send out lithographs and the campaign supplies sent away its first carloads yesterday.

SOUTH PARK MEN SCORED FOR LOSS OF CARAVELS

D. F. Crilly, former president of the south park board, yesterday charged the present board with carelessness in permitting the destruction of the Columbus caravels, which had been in the Jackson park lagoon since the world's fair.

"When the San Francisco exposition was held on the Pacific coast," said Mr. Crilly, "the south park board allowed a man named Stevenson to take the boats away. He almost destroyed two of the boats, and made a large amount of money exhibiting them along the cost of the Great Lakes.

"Yesterday I asked Charles L. Hutchinson where the boats were. He said one of them was in a South Chicago dry dock, and it would cost $40,000 to have it repaired. Why, it wouldn't cost $40,000 to rebuild them. One of the boats was allowed to sink and the other was burned, through what I believe was carelessness."

DEWAR PRAISES SPORTSMANSHIP OF U. S. WOMEN

New York, July 23.—At a conference with reporters following today's yacht race, Lord Dewar, who is one of Sir Thomas Lipton's guests, joined his host in a tribute to American fairness and sportsmanship.

"There is another thing," Lord Dewar added, "the sporting instinct of the American lady. That she would get up at 5 o'clock in the morning day after day and travel down here for the inconvenience of being tossed about in the swell aboard the boats is wonderful.

"It is more than I can say about the English ladies. They would not do it. The loyalty of American women to contests of sport arouses my astonishment."

Now It's Curfew Law for the Late John Barleycorn

A curfew law for John Barleycorn has been ordered by the internal revenue department at Washington. The order, received yesterday by Capt. Howard, provides that no person shall remove any distilled spirits at any other time than between sunrise and sunset in any cask or receptacle containing more than ten gallons.

"That means," said Capt. Howard, "that all liquor found on the streets after the sun goes down is contraband and will be seized even if the wet goods is being moved on a legal permit."

Fire Chauffeur Upsets His Truck, Saves Boy's Life

Courage and presence of mind made a hero of Arthur Bboostead, 1402 North Central park, yesterday. Boostead is a chauffeur of engine company 76. At North avenue and Ballou street a boy ran in front of the speeding engine. With a mighty jerk of the steering wheel Boostead overturned the truck and saved the boy's life. The driver was not seriously injured.

CHICAGO COLLEGE OF MOTORING. Learn driving, repairing, selling; actual practice; day or evening classes. Booklet D free. 1518 Wabash. Phone Cal. 2697.—Adv.

Fine silk suits reduced

HART Schaffner & Mark made them of extra fine Tussah silk; it's heavy, crinkly silk—very stylish; rich looking stuff. They're tailored as perfectly as their finest wool suits. They're $50 suits reduced to $35

Maurice L Rothschild

Money cheerfully refunded

Southwest corner Jackson and State

Chicago Minneapolis St. Paul

Why This Bank For Your Savings?

1. ITS SAFETY IS UNQUESTIONED—Being a National Bank, it is under the direct supervision of the United States Government.
2. IT IS CONVENIENT—At the southeast corner of Dearborn and Monroe Streets (ground floor.)
3. INTEREST AT 3% PER ANNUM—is paid on your savings.
4. EXTENDED BANKING HOURS.

Open Saturdays All Day
from 9 A. M. to 8 P. M. Other business days, 9 A. M. to 2 P. M.
We Invite Your Account

The National CityBank
of Chicago
David R. Forgan, President
S. E. Corner
Dearborn & Monroe Sts.
(Ground Floor)

Write for new catalog of Console Designs in the Windsor Phonograph.
Windsor Furniture Co.
Chicago

No Soap Better For Your Skin Than Cuticura
Soap 25 and 50 (Tax extra) Ointment 25 and 50. Talcum 25. Sold throughout the world. Cuticura Laboratories, Dept. X, Malden, Mass.

IMPORTED
Pompeian Olive Oil
enriches a salad by its delicate flavor and many nutritive qualities

Have you ever tried
"BIG-4 Naphtha?

Built to one standard for a generation

LOCOMOBILE
The best built car in AMERICA

HARE'S MOTORS OF CHICAGO
2000 MICHIGAN AVENUE
CHICAGO, ILL.

WE SHALL KEEP FAITH
HARE'S MOTORS Inc.

Browning King & Co.
CLOTHING, HATS AND FURNISHINGS
133 South State St. Just North of Adams

Our Half-Yearly Sale
MEN'S AND YOUNG MEN'S
SPRING SUITS

Values to $45 Now $28.50
Values to $55 Now $37.50

Every 3-piece suit reduced and represents a distinct saving. All were made in our own shops for regular patrons and are the usual Browning King & Co. standard in quality and workmanship.

FURNISHINGS SPECIALS

Silk Shirts $8.95

Madras Shirts, $2.85
3 for $8.25

NECKWEAR
A full assortment of colors, stripes and figures; values to $1.50,
79c and $1.25

ATHLETIC UNION SUITS
Mull, nainsook, madras and check weaves; trouser seat; values to $3.00,
$1.55 and $1.95

BATHING SUITS
In all the colors. Some are two-piece, others one-piece with belt,
$1.50 to $9

LISLE HOSE
Reinforced heel and toe; solid colors and black; 75c values, in this sale priced to sell at, the pair 43c

ALL STRAW HATS REDUCED

Store Hours Saturday 8:30 A. M. to 5:30 P. M.

'This is what cleared my skin

If your complexion is red, rough and blotched—if it is excessively oily or unnaturally dry—try Resinol Soap. It will help to heal your sick skin, and to enable you to have that clear, healthy complexion nature intended you to have.

Resinol Soap is made from the purest ingredients. It contains no harsh, drying alkali, and can be used on the tenderest skin without causing irritation.

For sale by all druggists and toilet goods dealers.

Discriminating men use RESINOL SHAVING STICK.

Resinol Soap

Chicago Tribune.

THE WORLD'S GREATEST NEWSPAPER

FOUNDED JUNE 10, 1847.

ENTERED AS SECOND CLASS MATTER, JUNE 3, 1908, AT THE POSTOFFICE AT CHICAGO, ILL., UNDER ACT OF MARCH 3, 1879.

All unsolicited articles, manuscripts, letters, and pictures sent to The Tribune are sent at the owner's risk, and the Tribune company expressly repudiates any liability or responsibility for their safe custody or return.

SATURDAY, JULY 24, 1920.

"Our Country! In her intercourse with foreign nations may she always be in the right; but our country, right or wrong."
—Stephen Decatur.

THE TRIBUNE'S PLATFORM FOR CHICAGO

1—*Lessen the Smoke Horror.*
2—*Create a Modern Traction System.*
3—*Modernize the Water Department.*
4—*Build Wide Roads Into the Country.*
5—*Develop All Railroad Terminals.*
6—*Push the Chicago Plan.*

THE RED DANGER.

The alarm admitted in Great Britain and France as the result of the Russian advance into Poland has great justification. The problem may yet be solved, but it has a gravity which might almost dwarf the world war.

A horde of barbarians, semi-Asiatic, is pressing against central Europe. The proletarian revolution in Russia was begun as a world revolution. It had as its object world conquest and the total destruction of democratic civilization in every country.

At first the Reds overestimated their strength. They thought that the revolution would roll over Europe with the momentum it gained in Russia. They thought that their call to arms would be answered in Roumania, Hungary, Germany, Austria, and would overwhelm France, Italy, and Great Britain.

It had its temporary successes in Germany, Austria, and Hungary, and was suppressed after great difficulty, but world conquest is not an abandoned scheme of the revolution.

This scheme is logical. The world cannot exist part proletarian and part democratic. One or the other scheme will prevail. The semi-Asiatic barbarians of proletarian Russia are exterminators. They began by exterminating intellectual life in Russia. Intellectuality meant knowledge, and knowledge meant expertness and power. It meant that the man with knowledge could control men without knowledge, and until Lenin saw that if he exterminated every man in Russia who knew how to do anything nothing would be done, the Chinese executioners were killing off the professional and expert classes.

When expertness was needed it was conscripted on pain of death. Military and industrial expertness have been conscripted, but the method of the revolution is destruction, and the purpose is world dominion.

The Red armies have the trained officers of the old régime. They have the docility of the soldiers of the old army. They have the fanaticism of the Red revolutionaries. They have the barbarians of Asia.

They might not have attempted a direct military attack on Europe if Poland had not opened the gate for it by invading Russian territory. They might have relied upon propaganda, endeavoring to start revolutions in the neighboring states. Poland forced a change in plan and the success of the Russian armies and the weakness of British and French defense invite the more ambitious undertaking of conquest by arms.

Russia is at the Prussian frontier now and may soon be in Warsaw and all over Poland. Germany has had trouble with revolutionists who have overthrown governments. France and Great Britain insist that Germany shall be too weak to attack France. It may become too weak for a defense against Russia.

Russia, defeated by Germany, has no war indemnities to pay, and will not even pay its debts. Germany has several generations of hard work to pay its indemnities. It is not fantastic to include in consideration of the problem the possibility of German radicals seeking the easy Russian road to escape from burdens.

Several combinations of events are possible which might put the Reds on the Rhine in a horde of terrorists more terrible than any horde of Asiatics who ever threatened western civilization.

If the Russian progress westward gains more strength there may be a world war which will be a real test of civilization. The avowed purpose of the Reds is the destruction of civilization as it exists, root and branch. It is destroyed by fire and sword, by extermination and subjugation.

The British and French thus far have only fanned this fire. Great Britain cannot fight it with its navy. European diplomacy has lost its bearings and the world has a new danger which might become its greatest.

CHAPERONING THE BOYS.

The fair haired life guard who lost his job at one of the bathing beaches because a bevy of fairies tempted him off duty to play in the water reveals the new danger and weakness of men. In the old days parents, brothers, husbands, chaperons and policemen used to watch girls to see that no lizards got fresh with them. The vicious initiative was with the men and the protection was given the women.

Now even the lizards have been so cowed by law that they circumspectly watch where they crawl and the ordinary fellow is a timid "yes, madam." The girls are still watched, but it is for the protection of the men. In our new manners and modes we try to save the son for his mother and it takes a police force to do it.

$15,000,000 AT STAKE.

The $15,000,000 electric light bond issue, generally believed defunct, since it was buried by a majority of 3,852 last spring, seems to be turning over in its grave. The Citizens' association has placed itself at the door of the tomb to oppose a resurrection.

In connection with the filing of the petition for a recount notification was served upon the corporation counsel's office that it might appear and oppose the move. Any plans for such opposition by the city hall to date appear to have been purely perfunctory. It would seem that the city hall is not displeased by the idea of a recount.

It will be remembered that the city hall strongly favored the bond issue at the spring election. It meant $15,000,000 more city funds eventually to be expended. It is not unnatural that it should still favor the bonds and the $15,000,000.

The Citizens' association is interested in upholding the validity of the election, which would keep this bond issue entombed until such time as the city can pass upon and legally issue the bonds. Its position seems clear. It would be interesting to have the city hall's position made equally clear. The petition for recount indicates that from ten to forty precincts in each of the city's thirty-five wards were canvassed for evidence to show that the majority of 3,852 votes against the bonds were fraudulently or erroneously counted. Four citizens signed the petition. It is seldom that four private citizens go to such pains or expense for the simple purpose of having the lighting of their streets improved.

FACING A BIG JOB.

The soft days of summer, with lakes and woods beckoning and lulling us to forgetfulness and ease, with food (at a price) plentiful, with general conditions of life comparatively easy and pleasant, make it difficult to give thought to the coming winter.

The Illinois miners' strike, the general coal shortage, the present inadequacy of railroad transport, and the widespread apathy of wage earners toward the farm labor problem are an irritation. They should be more than that. They are conditions which reach directly or indirectly into every home in the United States. They are a national menace, and they reflect a national error. Irritating as it is to have our summer ease disturbed, we cannot escape it. To remove the menace we must correct the error.

That error seems to be largely in a natural relaxation from the strain of concentrated and constant effort which marked the war days. If so, it has gone to the other extreme. It has become a habit which threatens heatless homes, closed factories, reduced incomes, and empty larders. It has come almost to mean an impairment of national vitality. As muscles long unused may become atrophied, so a national spirit of labor, organization, and achievement may become atrophied. It can be restored by exercise, if the exercise is undertaken before its decline becomes too great. There is still time for our native energy and ability to overcome the effects of our apathy, but there is not too much time.

Some indications are found in the news which are hopeful. Elbert H. Gary, chairman of the United States Steel corporation, is quoted as saying the efficiency of labor in the various steel plants has increased more per man in the last month than at any time in the last five years. Twenty-three manufacturers in New York report to the Merchants' association there that the efficiency of their employés has increased noticeably since September; five report a better spirit among employés; seventeen say they have observed no change; three note a decrease.

Such reports are hopeful, but they come from highly organized businesses, and should be viewed in that light. Improved efficiency in such cases is to be credited both to the employés and to the employers. To that extent it is valuable chiefly as indicating what can be done. The chief reasons cited by the manufacturers for the improvement are increase in the number of applicants for positions and the change from time work to piece work. These reasons are not encouraging to the lazy man. But the improvement indicates that a return to normal conditions is possible.

No such return is evidenced in the coal industry, the transportation business or in farm labor. These three things are vital. Without them any individual efficiency by private enterprise is rendered practically impossible. They, too, can be restored, but they cannot be restored without the combined effort and influence of each individual employed in them or dependent upon them. It is time this effort began to show itself.

LUNDIN'S OPPORTUNITIES.

Republican opposition to the Lundin-Thompson element was fortunate in coming to an agreement in support of Lieut. Gov. Oglesby, but it reverts to its weakness when it tries to find a candidate against Smith, the Lundin candidate for the senate. Shurtleff, Chiperfield, and McKinley threaten to divide the anti-Lundin vote in the state sufficiently to permit the undivided Lundin minority to win with Smith.

It is Lundin's strength to find the Republicans of Illinois almost exhausted in leadership and wisdom. The strong men of the party are not available. The others turn every contest into a fight among themselves, which is the open door to the Lundin minority. Lundin does not control by his own power. He controls by his opponents' confusion.

Editorial of the Day

THE ISSUE IN ILLINOIS.

[The Peoria Transcript.]

The blind man in the fable said he didn't know whether it was the whelp of a wolf or the cub of a fox, but of one thing he was certain: It could not safely be admitted to the sheepfold.

Illinois Republicans may differ in their opinions as to the patriotic content of Mayor Thompson, and they may differ as to the character and purpose of his effective allies, but if they have any regard for the civil service of the state and are desirous of protecting the sheepfold they will not support him for governor at the September primary. For it is Thompson, not Len Small of Kankakee, who is the gubernatorial candidate of the city hall machine in Chicago.

Small was picked by Thompson to make the race for governor with Cook county support. Thompson gave Small a platform on which to run and set the time for the announcement of his candidacy. The Small platform, moreover, is not a state platform at all, but a sort of "farmer-labor party," "third internationale" document, which rails against real or fancied national and international abuses, and which is intended to appeal to alien radicals. Mr. Small makes the Thompson platform his own, acknowledges its label, and beats the kettle drum on signal from "Big Bill's" baton.

He says the Thompson platform, or minority report of the resolutions committee submitted to the Republican state covention at Springfield May 10, comprises the "paramount questions of the hour." To "Big Bill" they are "paramount"; to Small they are a political necessity. None of the "questions" enumerated, however, has anything to do with the state of Illinois with the excention of a revenue plank, which begins, "For the purpose of reducing the taxes of the honest taxpayer."

The spectacle of "Big Bill" reducing the taxes of the "honest taxpayer" is enough to make the angels weep. Chicago is "broke," its taxes have been spent a year before due, and its resources have been hypothecated. Its creditors are clamoring in its gates while "Big Bill" blows his horn for a 5 cent street car fare, and every grafter in his entente shouts for "home rule." The Thompson-Lundin machine is seeking not fresh opportunities to benefit the taxpayer, but fresh meat to throw to the pack which has licked the boards clean in Chicago. The issue confronting Illinois Republicans is whether "Big Bill" government, which has left Chicago on the rocks, shall be extended to Illinois.

"LUCK ON THE WING"

BY PERCY HAMMOND.

A PREDILECTION displayed in this column for books about the war frets those readers who yearn for impressions of almost anything else from Kreymborg to Poor's Manual. We are fed up on the Argonne, they say. Reminiscences of the Ourcq, the Marne, and other streams now becoming obsolete bore us, suggesting languors and ennui. Let us can the alleged horrors for another generation while we who are literary browse upon the fresh serenities. Why write of Bernstorff when Witter Bynner is near? Give us something of the cunning and passion-tinged, though whiskered, Sir Rabindranath rather than onerous reports of the whilom doughboy. Pass up Phillip Gibbs and Owen Wister, for there is at hand a pleasing and illuminative volume upon the Marionettes. Otto Kahn's fiscal lucubrations demand consideration, as do the Life and Works of Henry Gassaway Davis.

I go to THE TRIBUNE'S bookcases this morning full of an aspiration to do better—to shun warbooks as the inebriate used to shun liquor. You have no idea of the emotions which imbue a reading-editor when he looks at a newspaper's bookcases. If he is a new reading-editor, he feels like a child at a zoo. There they all are, from Lardner to Henry Van Dyke, looking out at him—moody, resentful, dignified, playful, sleepy, alert, hungry, satiated, petted, neglected, savage, or domestic. In one corner a sex-book mandrill pursues his meditations, and in another an elephantine work upon the uses and abuses of Portland cement stands chained. Witwer, George Ade, Rupert Hughes, Dreiser, the Irwins, Galsworthy, Samuel Hopkins Adams, Mr. Mencken, Opie Read, George Barr McCutcheon, Compiats, Sassoon, Turgenieff, Mary Roberts Rinehart, Whoosis, Gorky, J. Hartley Manners, Gilbert Murray, and——

You wonder to which you shall address your peanuts. Well, despite my good intentions, I see, between the Life of Benjamin F. Butler and a book of recipes for nonalcoholic sundaes, a tempting volume, entitled "Luck on the Wing." I fall, for it contains thirteen stories by Maj. Elmer Haslett, a "sky-spy," and I have been told that it is a boyish and light-hearted record of adventures more incredible than the war itself. Also that it suggests that there were other flyers aside from the combat "aces" and that the neglected "observer" cut much mere of a figure in the American effort in Europe than is generally known.

The major, one infers, was not the sort of prima donna aviator loathed by the ground soldiers as a flossy poseur. In his beguiling and non-literary lingo he was a hard-boiled guy, with a maximum quantity of bravery and a minimum amount of common sense, "flirting with death for the fun of it and valuing life somewhere between eight cents and two bits, war tax not included." Fonck, the young French ace of aces, told me that many of the American fliers were like that—"nice boys, reckless and unafraid," and he contrasted their matter-of-fact valor with that of the frail, sickly, soft and eccentric Gunemeyer, and with his own. This he said was based on his knowledge that he had an inborn gift for the air, and that he was prudent! "All aviators except myself are a little mad," said he. "I knew when to fight and when not to fight, and I never took a chance. The Americans either did not know or did not care."

Maj. Haslett was not at heart an airman, preferring at first the less picturesque warfare of the infantry branch. But rather than hang around Fort Sill indefinitely he horned into aviation, and by lying a little was sent early and inexperienced to France. He was not pleased with danger, but like the foolish pilot, he sought the storms. "Hell!" said Maj. Brereton when the verdant Haslett asked permission to fly over the lines, "if you want to be a damn fool, go ahead, I should worry."

From that moment Haslett danced on peril's rim. He never went up, it seems, that he did not embrace death in a "little shimmy," as he would say. Once, while flying with Phil Schnurr of Detroit under heavy ground fire, he was thrown out of his ship. As he went over, his chin caught on the muzzle of his machine gun and, after hanging there for an instant, he climbed back into the cockpit and fainted. Gen. Mitchell, in his preface, wonders whether this was merely Haslett's amazing luck or an inscrutable gesture of a divine providence. A good deal of both, you will think, as you read Haslett's account of it. After he and Schnurr regained consciousness they finished their mission, which was to explode an ammunition dump. It was so magnificent a concussion that they felt the jar of it, 5,000 feet in the air.

Some of the reviewers writing of Maj. Haslett's book say that he is a bit too fond of his exploits and that he is, unconsciously perhaps, a trifle boastful of his prowess. This is ungracious from any one who was not himself an air soldier. I find the diary an unaffected account of a series of miracles, told not humbly but with a becoming pride. When one hangs by one's chin to the muzzle of one's machine gun a thousand feet in the air, one's story of it, however deprecatory, must sound vainglorious. The only way for an aviator to be modest is to be silent. There wasn't one of them in the war who did not earn the Medal of Honor the moment he left the ground.

Maj. Haslett is honestly generous in his tributes to his fellows in the air service. He has a man's admiration for a man's man, and when he speaks of "Billy" Mitchell or Maj. Brereton he does so with a fine he-sentiment. "Poor old Phil" Schnurr, for instance, was never decorated, though recommended at least eight times. Something always went wrong. He was out of luck. High-hearted, unselfish, patriotic, game, efficient, "his chest should have been covered with medals and crosses." He started as a second lieutenant and ended there, merely one of the vast troop of heroes undistinguished. Riding back from a German meadow whereon some valorous marines of the Fifth regiment had been decorated, I asked Gen. "Buck" Neville why he was not more cheerful. He told me that he couldn't help thinking of the quiet lads who stood in the background at the ceremony, knowing in their hearts that they, too, had earned, but not won, the purple.

Most of the popular literature of the war is of the stained in glass sort, dim, saintly, brooding, meditative, and sorrowful. Maj. Haslett's contribution is otherwise. His song is gay and careless. It wasn't a good war, he admits, but, as Elsie Janis said, it was the best war we had. He tells how he fell in love with Eileen, the beautiful Y. M. C. A. performer. She was a nicely ankled brunette with pretty teeth and a figure, and three minutes after he met her he knew that she was "the one girl that God had made for Elmer." Over Montfaucon the next day he thought of her as his guns jammed and four German Fokkers surrounded him. He had nothing to shoot with except a Very pistol, loaded with fire rockets. One of the Fokkers fell, the others ran away, he knew not why. At Christmas time in Cobienz he learned from Donhausen, the lad who killed Quentin Roosevelt, that the Germans had mistaken his desperate Roman candles for their leader's signal to retreat, and that unwillingly they had sailed away. When he got back and asked for Eileen he discovered that her smiles were merely patriotic, and that while he was sailing the uncharted seas she was being partial to a homely buck private for whom she had acquired a sympathy.

When Haslett was captured he was flying with Raymond Davis, known as "Uncle Joe" because he came from Danville, Ill. As a prisoner of war he conceived it to be his duty to make of himself as much of a nuisance to the Germans as possible. "I pride myself on the fact that I raised hell at every opportunity," he says. Even after the armistice he tried to escape, though the American colonel in charge of him forbade him to do so. "This colonel," says he, "assumed rights not his own." The major was studying law in southern California when war was declared!

The air is destined to have a literature as well as the sea. Maj. Haslett is no Conrad, but in "Luck on the Wing" he writes a two fisted story of adventures among the clouds, graphic, facile, honest, and naïve. Also he convinces you that one can be a hero of the air without being an ace.

How to Keep Well. By Dr. W. A. Evans.

Questions pertinent to hygiene, sanitation, and prevention of disease, of matters of general interest, will be answered in this column. Where space will not permit, or the subject is not suitable, letters will be personally answered, subject to proper limitation, and where a stamped, addressed envelope is inclosed. Dr. Evans will not make diagnosis or prescribe for individual diseases. Requests for such service cannot be answered.

[Copyright, 1920: By Dr. W. A. Evans.]

WHAT DIZZINESS MEANS.

A MAN has dizziness, or, if he is somewhat booklearned, vertigo. It is uncomfortable enough or persistent enough to attract his attention. A man feels vertigo in his head and all of us have a traditional respect for the unnatural sensations which we locate in the brain. We think of the brain as the master organ, the mysterious, our minds run to sudden death, unconsciousness, convulsions, paralysis. There are other sensations which make little or no impression. Queer feelings about the brain make us pause.

No man has vertigo long or markedly without deciding that the matter is worthy of some consideration. Well, what does it mean?

There are two groups of people who complain of being frequently dizzy. They are rapidly growing children and young adults and the young old—the people who are passing from late middle life into old age.

The rapidly growing young are more subject to dizziness than any other group. They are growing rapidly and their organs are not developing at the same rate. Some grow more rapidly than others, some pull ahead at first and others catch up later.

Especially is this true of boys and girls passing through the years of puberty and adolescence. Dizziness in this group is of no consequence as a rule. If I could get this word to every boy and girl a lot of worry would be spared.

To get the facts to them and to give them the capacity for clear reasoning concerning them would be worth while. The advertising sex quacks get rich playing upon the lack of information and wrong information about dizziness among young men.

The dizziness of people in late middle life is of great consequence. Cabot says of this group: "When an elderly person begins to have attacks of vertigo we may usually make a correct guess that it is due to arterio sclerosis. These attacks may be mild and occur off and on for years without ushering in anything more serious, but in many cases they are either the beginning or the precursor of apoplectic seizures. As the patient grows older his tendency to vertigo lessens."

A more common name for arterio sclerosis is high blood pressure. The old middle aged person who will appreciate the meaning of repeated dizziness and will regulate his habits accordingly will add years to his usefulness as well as his life.

Much of vertigo is due to disease of the middle ear. The neurotics and neurasthenics complain a lot of dizziness. Cabot does not think the stomach causes any considerable amount of dizziness. Gowers says that 5 per cent of the dizziness patients he saw could properly attribute the symptoms to stomach trouble.

Of 2,163 cases of dizziness serious enough to send the subjects to the physician and net due to any of the above causes 953, or nearly one-half, were due to anemia; 631, or nearly one-third, were due to heart disease; 172 were due to locomotor ataxia; 129 to goiter; 121 to brain tumor; 105 to epilepsy, and 50 to other causes.

If a person is not old or young, has no ear disease, is not neurasthenic or neurotic, is not passing through the menopause, and suffers from repeated attacks of dizziness anemia is the probable cause and the heart disease is second.

BETTER TRY SANITARIUM.

Anxious writes: "Is there a cure for consumption? If so, what is the best cure? Please give me all the information you can. Tell me what to do, how to treat myself, and all about it. I am worried to death."

REPLY.

A very large proportion of the consumptives get well. The best treatment is rest, open air, and feeding. My advice to you is to go to a sanitarium. Many cities have good sanitaria. In many states there are county sanitaria in many of the counties. There are state sanitaria in many states.

The treatment of consumption consists in training one's self in how to live. There are many good books telling what to do and what not to do as a part of this training. A few can learn how by studying these books. Most people only learn the way effectively by living in a sanitarium or by closely following the directions of a physician, using the lessons in the book as an aid.

MAY BE ANEMIC.

J. C. writes: "Please tell me what to take that will help increase the blood. I am 25 years old, healthy, but look very pale. I take three eggs and a little milk three times a day. Do you think they are of any help? Do you think nuxated iron is good for such a case as mine?"

REPLY.

The best foods to increase the hemoglobin of the blood are spinach and other green vegetables. Eggs and meat rank next. Milk ranks low. It is always best to find out the cause of anemia and remove it. Nuxated iron is an average preparation of iron of a class long known and moderately popular.

DROPSY ONLY SYMPTOM.

D. M. B. writes: "What is the cause and cure for dropsy?"

REPLY.

Dropsy is a symptom. It results from Bright's disease, heart disease, and liver disease and some other diseases of lesser importance. A person with dropsy must first find out what disease causes his trouble and then direct the treatment in accordance with the facts.

PASTEURIZE THE MILK.

A. E. writes: "Our Jersey cow has not been tested for t. b. How may I make the milk safe for a year old baby without having the cow tested?"

REPLY.

Pasteurize the milk. Milk heated to 140 degrees F. and held at that temperature for twenty-five minutes or heated for a shorter time to a higher temperature contains no living tubercle bacilli. A temperature of 170 degrees for a fraction of a minute is ample. As the temperature increases the time can be shortened.

FRIEND OF THE PEOPLE

Letters for this department must be signed with names and addresses of the writers.

LINK STAIRWAYS.

Chicago, July 23.—[To the Friend of the People.]—Work on the stairways leading from the upper to the lower level on the Michigan boulevard link at Illinois street is at a standstill. What is the reason for this? A READER.

Work has been resumed on these stairways and same will be in service to the public about July 24, 1920.

Also wish to state that at the present time stairways from the upper to the lower level are in service at every street intersection on the Michigan avenue improvement from Grand avenue to Lake street excepting Illinois street. WILLIAM A. MULCAHY, Engineer in Charge.

MEDAL AWARDS SLOW.

The war department makes the announcement that to date but 50,836 Victory medals have been awarded to ex-service men. The applications are noticeably slow in coming in to the war department. At the rate they have been received, it is calculated that six years would be required to make the entire distribution.

Applications for the medals should be made to the nearest American Legion post commander, camp, station, or recruiting office and may be done either in person or by mail.

The medal will be issued to the nearest of kin of an officer or enlisted man who was killed in the service.

CHARITY BEGINS AT HOME.

Chicago, July 23.—[To the Friend of the People.]—The engine house at 2447 Warren avenue is a violator of the anti-smoke ordinance. Cannot something be done about it? A READER.

Regarding complaint of smoke from engine house at 2447 Warren avenue, wish to advise that this matter has been investigated and recommendation has been made to the fire department that this nuisance be abated. JOHN DILL ROBERTSON, Commissioner of Health.

INSURANCE QUESTIONS.

Chicago, July 20.—[Friend of the Soldier.]—Please answer the following questions regarding war risk insurance?

1. Is a twenty year endowment policy paid in full at maturity or by installments?

2. Is the 94 per cent loan value after one year on the amount paid in during that year or on the amount of the policy?

3. What rate of interest is charged on a loan?

4. If a twenty year endowment policy is reduced or dropped after two or three years is the amount paid in lost to the policyholder? G. W. R.

1. An endowment policy is paid in a lump sum to the insured or, according to the present provisions of the war risk insurance act, it is paid in installments to the beneficiary at the death of the insured.

2. Ninety-four per cent of its then cash value.

3. Not more than 6 per cent per annum.

4. At the end of any policy year if the insured wishes to discontinue his insurance he may surrender the policy for the then cash value, or may take a paid up policy or have the policy extended.

However, if the amount of insurance is reduced he is given no refund on the amount paid in excess of the new policy after reduction. The insured must bear in mind, however, that during those years before the insurance is reduced he has had protection. Many men lose sight of that fact. A parallel case is that of fire insurance. If a man has a fire insurance for a number of years and his property does not burn in that time he does not think of asking for a refund of the money, or any part of it, paid to the fire insurance company, simply because he has been paying for protection.

LEASE SELF-RENEWING.

Chicago, July 23.—[To the Legal Friend of the People.]—Lease expiring April 30, 1919, landlord never submitted new lease or any verbal contract. 1. Does lease automatically renew itself each year if said landlord accepts rent May 1 and thereafter? Building was leased to another party recently. 2. Can new lessor raise the rent to the present occupant?

If landlord fails to furnish hot water (as stated in the lease it is to be furnished) (3) can tenant break said lease without any legal procedure against him? 4. Can board of health or any other city department force said landlord to furnish tenants hot water? S. J. B.

1. Yes, in absence of rebutting circumstance.

2. In general, no.

3. We could not so advise without knowing the wording of the lease.

4. No. We advise you to try heating it by gas and charging the landlord with the cost. TRIBUNE LAW DEPARTMENT.

WISHES OVERCOAT.

Chicago, July 21.—[Friend of the Soldier.]—I was attending an aviation school when the armistice was signed and was soon discharged from it. I have been wondering, since seeing so many inquiries about equipment in your column, if the government would allow me a uniform, or at least a rain coat? N. D. S.

If you were accepted for service in the United States army and your discharge reads that you are honorably discharged therefrom you may have an overcoat issued to you, also any other equipment less the gas mask and helmet given to overseas men.

Take your discharge to the sales and issues branch of the zone supply office, 1819 West Thirty-ninth street, Chicago. If you are entitled to any equipment you can get it there.

LEGION NOTES

South Shore post clubhouse, on the lake between Seventy-third and Seventy-fourth streets, will be open for members and their guests today and tomorrow. The post will meet Monday night at Bryn Mawr community house, Seventieth and Jeffery avenue.

Henry Conrad, formerly first sergeant in Q. M. C., Camp MacArthur, Waco, Tex., is requested to communicate with Legion headquarters in the Conway building.

Square post, in conjunction with Lawndale Crawford post, will hold an excursion to Fox river grove, Aurora, tomorrow. A special train will leave from the Laramie avenue station on the Garfield Park branch of the Metropolitan elevated at 10 a. m. A special rate of $1.25 per person has been secured; children half fare.

MISCELLANEOUS.

Henry Clay Duke, professor of public speaking at De Paul university, addressed the members of Alpha Epsilon public speaking fraternity of the K. C. Vocational school for ex-service men of De Paul university last night.

The auxiliary of the Veterans of the 108th engineers will give a bunco party at the clubrooms, 334 South Wabash avenue, Tuesday night at 8 o'clock.

A QUICK THINKER

[From London Punch (Copyright).]

Resourceful Spokesman of Picnic Party (anticipating trouble): "Delighted you were able to turn up! You don't mind our having started without you?"

VOICE OF THE PEOPLE

As but limited space can be given letters in this department, writers must confine themselves to 300 or 400 words. Unless they give their full names and addresses, their letters will not be considered. No manuscript will be returned unless the writer sends postage for that purpose.

PUBLIC LIBRARY RULES.

Chicago, July 22.—[Editor of The Tribune.]—Kindly allow us space in your column to offer an explanation to C. J. C., who in a note printed Wednesday, July 21, declared himself to be "just American enough" to find our simple regulations for book borrowers too irksome to be accepted.

The rules of the board, based on the Illinois library act and in force for nearly fifty years, provide that an applicant for library privileges must present his application signed by himself and one other person, the latter undertaking to guarantee due observance of the library regulations by the applicant. Formerly the guarantor had to be a "property owner," but this provision has been relaxed so that now we can accept any citizen whose place of residence we can easily verify. Surely this seems reasonable enough, especially as we demand no serious process of verification. If the address as written is found in the city directory we issue the card, upon which the borrower may at once carry away an armful of books worth anywhere from $2 to $20. Now, Chicago hasn't had a new city directory for three years, so that we cannot resort to that means of identification. Too many people have moved since 1917. We have, therefore, turned to the next largest up to date list of names, the telephone directory.

We did not do this for the purpose of establishing class distinctions or of dealing only with the elite but because the telephone book was the handiest way of checking up without delaying the issue of a library card. However, when the name does not appear in that book we still think we are in duty bound, as custodians of valuable public property, to take other steps to verify statements made by the signers of our blanks. So we ask people whom we have no way of checking up by means of some directory to give us the name of some one whom we can check, or, as an alternative, to call in person at one of our branches or at the main library and satisfy our assistants of their identity. This is usually not difficult, as our branch librarians make it their business to become pretty well acquainted with all the neighbors.

Will C. J. C. tell us how we can do anything less and maintain even the externals of a decent sense of official responsibility? If he will go to the Morgan Park branch, make himself known, and sign applications enough we will cheerfully issue cards for every member of his family. It is possible that at this season, with many of the regular staff away and a great shortage of experienced help, your correspondent was served by a young assistant who did not quite know how to handle the case.

C. B. RODEN, Librarian.

THE ITALIAN CONTROVERSY.

Chicago, July 23.—[Editor of The Tribune.]—The cablegram of your London correspondent, Mr. Steele, discloses the very information we have had for two years, namely, that English and French gold has been generously disbursed in the Balkans and elsewhere in order to embarrass Italy and to deprive her of her just share of territory and reparation money.

We have contended right along, and have information to corroborate it, that President Wilson has been simply a willing catspaw in behalf of England and France in the Adriatic question and that English and French money and intrigue have done the rest. Italy has demonstrated to her former allies and has expressed in no uncertain terms her determination to keep Italian soldiers away from foreign soil. Let France and England disentangle themselves as well as they can. Italy, repaid with ingratitude, will not help them in the least. When she willing to do so, then the revolution would surely break out and overthrow the government.

The admission of your London correspondent that the information was secured through a "high English diplomat" shows clearly the source of the defamation. Were Mr. Steele at liberty to disclose more, he would undoubtedly mention some high French official. It is the price of ingratitude, and we are glad at this time that THE CHICAGO TRIBUNE, the greatest American newspaper, has discovered it at last.

CAIROLJ GIOLIOTTI.

YES, INDEED! AND THEY'LL PAY MORE FOR SUPPLIES.

Ottumwa, Iowa, July 21.—[Editor of The Tribune.]—I wish to refer to your cartoon in your issue of July 21 by Mr. McCutcheon, regarding the title, "The Patient Public Will Pay It."

May I ask just who is meant by the "Public"? Do not the railway employes constitute at least a small portion of the "Public"? CHARLES A. SMITH.

MEMORY TESTS. CAN YOU ANSWER THESE?

GEOGRAPHY.

1. For what is Oxford, chief city of Oxfordshire, England, noted?

2. In what republic are the two cities of Zurich and Berne?

3. What is the largest river in Russia, as well as all of Europe?

4. Which of our states has Cheyenne for its capital?

5. Where in Europe is the republic of Portugal located?

6. Of what country is Jerusalem the chief city?

7. Which is the largest state in the union and what is its capital?

8. Where is the Yangtse river and how does it rank in the country through which it flows?

9. What state is drained in the eastern part by the Colorado and the Green rivers, while its western part is a vast dry plain?

10. What bay in the east is said to accommodate more shipping than any other harbor in the world?

HISTORY QUESTIONS.

1. Who assassinated President Lincoln at Ford's theater in Washington during his second term of office? John Wilkes Booth.

2. What famous American pioneer, born in Pennsylvania and buried near Frankfort, Ky., was known for his daring raids among the Indians? Daniel Boone.

3. What was the Apache war? Raids in New Mexico made by the Apache Indians from Arizona.

4. Who was the field marshal whose timely appearance at the battle of Waterloo contributed largely to the French defeat? Blucher.

5. Who was William Kidd and for what was he hanged in England in 1701? The Capt. Kidd of piratical fame, a British navigator, was found guilty of piracy and murder.

6. What famous English admiral was mortally wounded at the battle of Trafalgar, and who died with these words: "Thank God, I have done my duty"? Viscount Horatio Nelson.

7. Who was Paul Revere, the subject of a poem by Longfellow of the same name? An American patriot serving in the war of the revolution.

8. From what country did the United States purchase Louisiana? From France.

9. In the early part of what century did the first cargo of Negro slaves land at Jamestown? In the early part of the seventeenth century.

10. In what period did Ivan the Terrible, czar of Russia, live? In the sixteenth century.

Red Coi's Tighten

1—Warsaw has turned out the old government and selected a peasant premier whose Socialist cabinet has wirelessed armistice offer to bolsheviki.

2—Meanwhile the soviet army is within thirty miles of the East Prussian frontier at Sieny, which they captured yesterday.

3—The Red center also is moving on, taking the railway center of Bialystok.

4—Dubno, the Verdun of Galicia, has fallen to the bolsheviki.

5—The Reds have crossed the Ebruca, the border river of Galicia, and are moving on Tarnopol.

...KER
...ght).]

...pating trouble): "Delighted ...aving started without you!"

...OPLE

...is department, writers must ...they give their full names ...ed. No manuscript will be ... purpose.

...ch, make himself known, and ...nations enough we will cheer... cards for every member of ... It is possible that at this ...th many of the regular staff ... a great shortage of experi..., your correspondent was ... a young assistant who did not ... how to handle the case.
C. B. RODEN, Librarian.

...TALIAN CONTROVERSY.
... July 22.—[Editor of The Trib... cablegram of your London ...tent, Mr. Steele, discloses the ...rmation we have had for two ...nely, that English and French ... been generously disbursed in ...ns and elsewhere in order to ... Italy and to deprive her of ...are of territory and reparations.

...e contended right along, and ...rmation to corroborate it, that ...Wilson has been simply a will... ...aw in behalf of England and ... the Adriatic question and that ...nd French money and intrigue ... the rest. Italy has remon... ...the indefinite postponement of ... her former allies and has ex... ...no uncertain terms her determ... to keep Italian soldiers away ...ign soil. Let France and Eng... ...ntangle themselves as well as ... Italy, repaid with ingratitude, ...help them in the least. Were ...g to do so, then the revolu... ...d surely break out and over... ...government.

...mission of your London corre... ...that the information was se... ...rough a "high English diplo... ...ows clearly the source of the ...on. Were Mr. Steele at liberty ...e more, he would undoubtedly ...ome high French official. It is ... of ingratitude, and we are ... this time that THE CHICAGO ... the greatest American newspa... ...discovered it at last.
CAIROLI GIGLIOTTI.

...DEED! AND THEY'LL PAY ...ORE FOR SUPPLIES.
...a, Iowa, July 21.—[Editor of ...une.]—I wish to refer to your ...n your issue of July 21 by Mr. ...on, regarding the title, "The ...Public Will Pay It." ... ask just who is meant by the ...? Do not the railway employés ...e at least a small portion of that ...?
CHARLES A. SMITH.

...ANSWER THESE?

...rt, Ky., was known for his ...aids among the Indians? Dan...e.

...at was the Apache war? Raids ...Mexico made by the Apache In... ...om Arizona.

...o was the field marshal whose ...ppearance at the battle of Wa... ...ntributed largely to the French ... Blucher.

...o was William Kidd and for ...as he hanged in England in ...he Capt. Kidd of piratical fame, ...h navigator, was found guilty ...y and murder.

...at famous English admiral was ...y wounded at the battle of Tra... ...and who died with these words, ... God, I have done my duty"? ...t Horatio Nelson.

...o was Paul Revere, the subject ...em by Longfellow of the same ...An American patriot serving in ... of the revolution.

...om what country did the United ... purchase Louisiana? From ...

...the early part of what century ...first cargo of Negro slaves land ...estown? In the early part of ...enteenth century.

...what period did Ivan the Ter... ...zar of Russia, live? In the ...th century.

...ghten

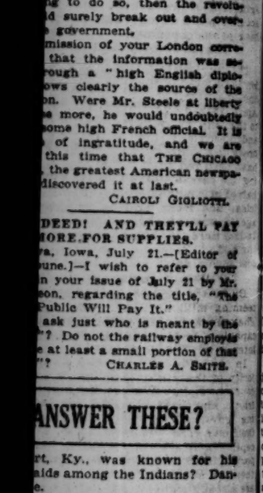

...ontier at Sisny, which they cap... ...yesterday. ...The Red center also is moving up, ...the railway center of Slonim. ...ubno, the Verdun of Galicia, ...llen to the bolsheviki. ...The Reds have crossed the ..., the border river of Galicia, and ...oving on Tarnopol.

BOLSHEVIKI FIND A FERTILE FIELD IN INDIA UNREST

But Young Faction Awaits Home Rule in 1921.

BY HENRY MERCER.
[Chicago Tribune Foreign News Service.]
[Special Correspondence of The Tribune.]

CALCUTTA, July 2.—Ten years ago the average European familiar with India would have laughed at the idea of the country being self governed, and any politician who would have mooted the thought would have been regarded as a fit inmate for a lunatic asylum. Somewhat of the same opinion is met with among Europeans today in India who regard the placing of responsible government in the hands of the native inhabitants as rank madness and predict all kinds of dire disasters for the future.

Here and there one meets a European who thinks differently, who considers that it was England's duty to grant at any rate some measure of self government to India in return for her sacrifices during the war, and who regard her as fully competent to govern herself. On the other hand the belief among Englishmen employed in the Indian civil service is that it is "all up" with India, and the sooner they clear out and leave the country to its fate the better.

Indians' Various Views.

Among Indians themselves a great difference of opinion is met with. The best educated and most thoughtful regard the passing of the home rule act, as it is loosely and erroneously called, as the most momentous step ever taken in India's history and view with great interest and also anxiety the putting into force of that act in 1921.

"India is not yet ready for self government," was the opinion expressed to the writer recently by a leading Brahim, "and her failure now means the indefinite postponement of much needed reforms and the setting back of the whole country for at least a generation.

"India is not yet ready for self government and doesn't want it, and many of us deeply regret that the English government has given way to the agitations of extremists and put the act into force which ought not to have been passed for another ten years."

View of Extremists.

The extremist section of Indian opinion is bitterly opposed to English rule, and the unfortunate occurrences in April, 1919, in the Punjab added fuel to the long smouldering fires of unrest and discontent and caused them to break out into flame. These flames have been fed from inside by men posing as patriots and interlarding their hatred of England with religious fanaticism, and from without by bolshevik agents who see in the fertile soil of Indian unrest the opportunity of mowing and of reaping a harvest of fanatical adherents.

Most of Indians Poor.

By far the largest number of India's teeming millions live in the country. They are ignorant and illiterate and incapable of understanding or taking any interest in political matters.

In the cities of India the great majority of the young men—women don't count in India—are well educated, patriotic, and therfore resent strongly being governed by any but those of their own race. They are of quick perception and are fully alive to the opportunities the Indian reform bill gives them of becoming self-governing, and are already combining on all sides with the fixed determination to secure the return to parliament of men who will further their cause.

EVANGELISTIC CAMPAIGN PLAN OF PROTESTANTS

New York, July 23.—A nation wide united evangelistic campaign of the Protestant churches has been decided upon for the coming year by the leaders of eighteen of the larger denominations, the Federal Council of the Churches of Christ in America announced here today.

The directors of evangelism for the Methodist bodies, the Baptists, Presbyterians, Lutherans, Congregationalists, Disciples, the two Reformed groups, and other bodies have met here and decided upon the common program to be carried out during 1920-1921.

The fall campaign will be opened by a series of all day rallies for ministers in a dozen strategic centers. A party composed of the directors of evangelism of the coöperating denominations will accompany Dr. Goodell of the Federal Council to Buffalo, Cleveland, Cincinnati, Indianapolis, Chicago, Detroit, St. Louis, Louisville, Pittsburgh, Harrisburg, Philadelphia, Washington, and Baltimore.

From January to Easter every Protestant pulpit is to be called on to sound the evangelistic note. The appeal of the church to personal consecration of life service is to be kept before the community in various ways. Extension of the habit of personal prayer and of the family altar will be striven for, and the use of the Lenten daily prayer calendar encouraged.

OAK PARK FANS ASK FOR VOTE ON SUNDAY MOVIES

A petition in favor of opening motion picture theaters on Sunday is being circulated through Oak Park by John Ferguson, manager of the Oak Park Motion Picture theater, in an effort to put the question on the ballot next November. According to the petition, other villages are attracting residents away from Oak Park on Sundays because of the lack of amusement.

There are about 17,000 voters in Oak Park, and it requires the signatures of 35 per cent of them to get the proposition to a vote. Already 3,475 names have been signed to the petition. Two years ago a similar proposition was defeated by a big vote.

Dry Agents Capture Booze Worth $267,560

Toledo, O., July 23.—Federal agents last night made the biggest whisky seizure in the history of this section of the state when they confiscated liquor valued at $267,560 on a railroad siding at Lima, O.

BOOK NEWS AND REVIEWS

Magdeleine Marx's "Woman"

BY ELIA W. PEATTIE.

A CHORUS of voices is being raised in France and in England in praise of "Woman," by Magdeleine Marx. Translated by Adele Szold Seltzer and published by Thomas Seltzer of New York, it bears an enthusiastic introduction by Henri Barbusse, who concludes with the words: "'Woman' does not belong to any class of writing; it is not tied down by any formula; it does not lower itself by imitating. It is a powerful, a rebel, a virgin work, and it ranks Magdeleine Marx among the loftiest poets of our age."

Romain Rolland, Georg Brandes, Bertrand Russell, and many another swell the pean of adulation. Some of them are lyrical not alone in celebration of her intellect and her courage but in appreciation of her beauty as well. It appears that though she is only 28 years old, she has already shown great talent as a lecturer and a contributor of essays to French periodicals, and that she has been much sought after by the most distinguished men and women of Europe.

Seldom, it will be seen, does a writer's first book go out to the world so heralded—so royally accompanied. It would be a poor and carping critic who would meet such a company of acclaimers or so honored an author with distrust. One reads the book, therefore, with every expectation of participating in this high elation at the arrival of a new genius.

The book begins as the diary of a young girl upon a note of intense self-consciousness. Here is the revolt against parental authority, the bitter reaction to conventionality, the passionate desire for independence. There follows maturity, domestic love, then a wilder and freer but not less noble love, then the birth of a child, and the curious, bewildering, and disappointing experience of motherhood.

Then comes the war. The woman loses both husband and lover. She is left with her child. She faces poverty, drudgery, but she is undismayed. Her delight in her own life sustains her. In her joy at being able to preserve her economic independence, her passion, her beauty, and her zest for life, she finds herself to be the herald of a new day.

"Life wishes to become what it has never been," she writes. "I came, I, a woman and like every other creature, I too, began by loving. Life was not the same, I swear it was not the same. (She means it was not the same for her as for the women who had preceded her.) Life had a different taste, I shouldered it differently, and my death, while resembling other deaths, does not exist by the same idea.

"I am; everything is changed.

"And even if I had never lived, other women are ready to change the earth. You can't tell what the women of my generation are capable of. They themselves don't know altogether.

"The memory of what they have always been told weighs upon them.

"I simply say I live. I am honest, exact. I have muscles of steel, I like people to say what is; I am loyal, willing. I earn my living, and I am inured to suffering. What truth does one fail to recognise when it shows its face?

"I think. I want. I know.

"It has taken me a long time to take in the humble things I now know. I commenced with very little; my youth passed in chaos. I had to suffer very much. So it is not chance, random truths that I follow. I do not set limits to them. Even my death will not disprove them. Thus, a few scattered fragments hover. I snatched and caught them in moments of alert intelligence, I held them fast with my willing heart, I gripped them between clenched teeth to keep from losing them."

What are these truths which she has discovered and which move her so deeply? It is best to read the book and thus to receive the woman's poetic interpretation of them. But it may be said in all gravity and courtesy that these truths will seem in no way remarkable to the American woman. It is only in such a country as France that this book could create a sensation and be the cause of lectures, discussions in the public print, and the source of dinner conversations. It is a long time since we learned in America that woman is her own justification, that her life flows deeply and richly by itself, and that with her as with man love is the supreme decoration of life, but not the whole of life.

The remnants of worn out ideas still cling to this woman's emerging soul. The jealousy of other women, the mean suspicions, and the astonishment that friendship exists between women sound almost grotesquely obsolete. But they find their place in this book which the most advanced thinkers of France regard as the latest cry.

My own reaction from the book is one of interest and admiration. I applaud its finish, its focussing of purpose and theme, and its passionate poetic beauty. Yet I feel that the exhilarated critics, the friends of the author, have overestimated its importance and its permanency. I am glad indeed, however, that a personality so vivid has brought credit to women, and I hope the highest honors will come to this French woman, who holds with a sense of startled originality ideas which have long been held by the most interesting and distinguished women in our own republic.

Magdeleine Marx is the author of "Woman" (Thomas Seltzer).

The Place of Science in Modern Civilization'

BY BENJAMIN STOLBERG.

A few days ago I ran across a review of Thorstein Veblen's "The Place of Science in Modern Civilization." It was written by a soul-starved, undereducated, little, hired professor at one of our pettier universities, whose anaemic scholarship sublimated itself in suppositious satire at the author's heterodoxy. He handed out the old bunk of jealous professionalism: "Mr. Veblen is a brilliant cynic, but he does not know his Hegel, his Darwin, and his Marx, etc." The criticisms on these points, however, revealed that our little academic brother suffers from the most trenchant disease in the lesser ranks of his profession: he read a lot of doctors' theses about these men, but he never read much of them in text.

It is exactly the finemastery of scholarship which always distinguishes Mr. Veblen's work, and most uncannily so in this book.

The book is a collection of eighteen essays, of which the first fifteen deal with the spirit of the title essay. To Veblen, not even the physical and natural sciences are fixed idols, but the works of imaginative men, whose imagination is fired by the temper of their age. But the social sciences are a veritable genesis of human longing, good and bad. So, e. g., the Hegelian romanticism has profoundly tinged the materialistic philosophy of Marxian socialism. Western science to Veblen is not so much a form of petrified curiosity moving in the clouds. It is rather of an earthly pragmatism trying to render the world more domesticated to the needs of man. Mr. Veblen is really trying to help you raise your salary, my dear little professor!

Informally

BY GENEVIEVE FORBES.

Joseph Hergesheimer's "Three Black Pennys," [Knopf], has just gone into its seventh edition. . . . Mary Heaton Vorse is appearing under the auspices of the New York Teachers and Parents' association in a series of talks based on her new novel, "Growing Up," which Boni and Liveright have just published. . . . The parliament of Bavaria has framed a copyright and royalty law according to which, thirty years after an author's death, all royalties will revert to the state to be devoted to the general support of German letters. . . . Mr. Huebsch will add this month "A Great Iniquity" by Tolstoy, to his growing list of pamphlets. When this powerful article greeted its first audience in the staid colums of the London Times, that paper is said to have lost 4,000 subscribers within a single week. . . . The title of the forthcoming book by Frederick O'Brien, author of "White Shadows in the South Seas" has been changed from "Drifting Among South Sea Isles" to "Mystic Atolls of the South Seas." . . . The Scribners announce that F. Scott Fitzgerald's "This Side of Paradise" is now in its seventh edition.

Campus Notes

The board of trustees of the University of Chicago has authorized an increase in the salaries of a large number of the teaching staff of the university. This is the second increase within a year, and the two will add approximately $200,000 to the amount paid each month to members of the faculty.

Two of the best known literary women of the country are to lecture at the University of Chicago in July and August. On July 26 Miss Harriet Monroe, editor of Poetry, a magazine of verse, will speak on "Recent Poetry in English, I: The Consevatives," and July 27 on "Recent Poetry in England, II: The Radicals."

Miss Amy Lowell will give an author's reading on Aug. 13, and on the evening of Aug. 17 will give in Leon Mandel assembly hall a lecture on "Walt Whitman and the New Poetry."

Prof. Leonard Eugene Dickson of the department of mathematics at the University of Chicago has been elected a corresponding member of the French Academy of Sicences. Prof. Dickson is the first American mathematician in pure mathematics to be awarded this high distinction.

Questions and Answers

What are the names of a few standard "synonym books"?—J. A. C.

I refer you to a book of synonyms by George Crabb, and to one by James Champlin Fernald, and to Paul Roget's "Treasurus of English Words and Phrases."

How can I obtain a list of the books published as reading courses in the SUNDAY TRIBUNE?—H. M.

Send a stamped, self-addressed envelope to The Chicago Tribune, care Book department.

Who is "the marvelous boy"?—G. S. S.

"The marvelous boy" is a name sometimes applied to Thomas Chatterton [1752-1770], whose precocious genius and early death made him one of the wonders of English literature. The phrase originated with Wordsworth.

Kindly identify: The Good Gray Poet; the Wizard of the North.—F. H.

The Good Gray Poet—Walt Whitman.
The Wizard of the North—Sir Walter Scott

"The story of a great work," says The New York Times of

George Creel's

HOW WE ADVERTISED AMERICA

It is told "with the rush of a bullet," *The Times* continues, and is "a fine record of American patriotism"—this account, by its head, of the amazing achievements of the Committee on Public Information.

Illus. 8vo. Cloth. $5.00.
HARPER & BROTHERS
Est. 1817 New York

The Flying Legion

By GEORGE ALLAN ENGLAND

TWENTY-EIGHT men—every one a flying fighter—every one bearing scars from the Great Conflict, and wearing from one to half a dozen decorations—this was the band which, weary of peace, embarked on the wildest adventure ever planned by hardy men.

The exploits of *Nissr Arrib ela Sema* ("The Eagle of the Sky") a giant aeroplane equipped with the marvelous devices of which modern science has only begun to dream—are a constant succession of unforeseeable surprises which make this the great mystery story of the year.

At All Bookstores
A. C. McCLURG & CO.
Publishers

By the Author of The Light in the Clearing, Keeping Up With Lizzie, etc.

Irving Bacheller's

A MAN For The AGES

At all Booksellers

Mr. Bacheller's books have been read and enjoyed by over five million people

The Bobbs-Merrill Company, Publishers

Take Along A Good Book

Whether the vacation is spent in travel, in the woods, at lakes, seashore or mountains, the companionship of good books will make the days happier and more restful.

Books especially desirable for vacation reading will be found on shelves and tables at McClurg's.

There is a varied selection that will offer reading material for all tastes and ages.

McClurg's On Wabash

WHAT'S THE WORLD COMING TO?

is RUPERT HUGHES'

latest best seller, says the Chicago Tribune,

and continues: "Whatever one says for or against Rupert Hughes as a representative American novelist, this one must say, that he does his forging while the metal is red-hot." He writes of today, not of yesterday or tomorrow, and because he writes of the present as we are living it, he makes backgrounds which are historically important, and will be so considered in the future by literary historians. He writes a good story; his plots are always exciting, usually so thrilling that the reader forgets that the book is also a trenchant commentary on contemporary life. Once you realize that Rupert Hughes is primarily interested in recording contemporary American life and not in writing best sellers, his novels won't seem merely ephemerally entertaining." Think this over! Then go to your nearest bookstore and ask for Rupert Hughes' new novel, WHAT'S THE WORLD COMING TO?

(Illus. $2.00)

Established 1817 HARPER & BROTHERS *New York*

The Novel of the New Woman

WOMAN

By Magdeleine Marx

This book has sent a thrill through theworld. It has stirred people like a gospel and has been received as though they were thirsting for it.

WOMAN is being published simultaneously in almost every country. In France and elsewhere it is the subject of lectures and long essays by prominent professors. The author became a celebrity in a day. The most famous men and women, unsolicited, expressed amazed enthusiasm about this strikingly new creation and the young gifted authoress—Romain Rolland, Georg Brandes, Israel Zangwill, Bertrand Russell, Henri Barbusse, Isadora Duncan and others.

HENRI BARBUSSE: "This book has created a sensation in France. I have no hesitation in applying to it the words 'genius' and 'masterpiece'. . . . It expresses—and this is a fact of considerable literary and moral import—what has never been expressed before. It expresses Woman."

ROMAIN ROLLAND: "It is the work of a great talent, a vigorous work."

BERTRAND RUSSELL: "Here for the first time is told the truth about Woman."

Price, $1.90

At all booksellers

THOMAS SELTZER, Publisher, 5 W. 50th St., N. Y.

Harry A. Franck

Author of
A VAGABOND JOURNEY AROUND THE WORLD
has made another of his unconventional jaunts—which he tells about in

His New Book

VAGABONDING THROUGH CHANGING GERMANY

Franck had unusual experiences and adventures as he tramped the back roads, and stopped at the farm houses and little inns of Germany; but his book is more than that—for he got at the heart of the common people, and learned what they thought of the war and the peace, and their future. He now tells about it all in his own informal, human way. Get his book at your bookseller's today. Illustrated. $4.00.

HARPER & BROTHERS
Est. 1817 New York

∴ NEW NOVELS ∴
FOR YOUR HOLIDAY

Thrills—Mystery—Surprise!

THE HAND IN THE DARK

By ARTHUR J. REES

Author of "The Shrieking Pit," etc. 382 Pages. Cloth, $2.00.

A murder, missing jewels, a young woman just about to be sentenced for the crime, and then—an astounding discovery! A thoroughly mystifying detective story of real merit.

An Absorbing Love Story

THE BREATHLESS MOMENT

By MURIEL HINE

Author of "The Hidden Valley," etc. 332 Pages. Cloth, $2.00.

A "phantom husband," a world-defying heroine and an unexpected climax render this modern romance of courage, honor and love one of the season's most engaging novels.

OF ALL BOOKSELLERS
JOHN LANE CO. NEW YORK

Advertise in The Tribune.

when you think of writing think of WHITING

RESORTS—FOREIGN. Ocean Travel. RESORTS—FOREIGN. Ocean Travel.

WARD LINE

Regular Services and Frequent Sailings

Belgium, France, Germany, Holland, Portugal, Spain, Canary Islands
Argentine, Brazil, Bahamas (Nassau), Cuba, Mexico, River Plate, Uruguay
West Indies

Sailing list and information on application. All Standard Codes

New York and Cuba Mail S. S. Co.
GENERAL OFFICES
Foot of Wall St. New York, N. Y.
GENERAL AGENCIES
New York, Rotterdam, Havana, Mexico City, London, New Orleans, Chicago, Liverpool, Bilbao

SOUTH AMERICA
DIRECT PASSENGER SERVICES

FROM NEW YORK to WEST COAST PORTS *via Panama Canal*
By "EBRO" and "ESSEQUIBO"
The Largest Steamers in the Trade
AUG. 28, SEPT. 25, OCT. 23

FROM CRISTOBAL to West Coast Ports of South and Central America
Regular Sailings
ROYAL MAIL
The Royal Mail Steam Packet Co.

FROM HAVANA to WEST COAST PORTS *via Panama Canal*
By ORBITA....AUG. 15
ORTEGA..SEPT. 13

FROM ENGLAND to BRAZIL and ARGENTINE
Regular Sailings
by Large Mail Steamers
PACIFIC LINE
The Pacific Steam Navigation Co.

NELSON LINE
H. & W. NELSON, Ltd.

South Africa From England By Union Castle Line
The Union-Castle Mail Steamship Company, Ltd.
SANDERSON & SON, 327 So. La Salle St., Chicago Or Any Steamship Ticket Agent

I·M·M·LINES

AMERICAN LINE
NEW YORK—SOUTHAMPTON
St. Paul ..... July 31 | Aug. 28 | Sept. 25
Philadelphia .... Aug. 7 | Sept. 4 | Oct. 2
New York ..... Aug. 21 | Sept. 18 | Oct. 16
NEW YORK—HAMBURG
Manchuria ..... July 31 | Sept. 11 | Oct. 23
Mongolia ..... Aug. 14 | Sept. 25 | Nov. 6
PHILADELPHIA—QUEENSTOWN—LIVERPOOL
Haverford ..... Aug. 28 | Oct. 9

LEYLAND LINE
BOSTON—LIVERPOOL
Winifredian ..... Aug. 4 | Sept. 29 | Nov. 3

RED STAR LINE
N. Y.—Cherbourg—Southampton
Kroonland ..... Aug. 14 | Sept. 18 | Oct. 23
Lapland ..... Aug. 21 | Sept. 25 | .....
Finland ..... Aug. 28 | Oct. 2 | .....
Zeeland ..... Sept. 4 | Oct. 9 | .....

WHITE STAR LINE
NEW YORK—QUEENSTOWN—LIVERPOOL
Baltic ..... July 31 | Sept. 4 | Oct. 9
*Mobile ..... Aug. 21 | Sept. 25 | .....
Celtic ..... Aug. 28 | Oct. 2 | .....
(*Formerly Cleveland)
NEW YORK—AZORES—GIBRALTAR—NAPLES—GENOA
Canopic ..... Aug. 28
Cretic ..... Sept. 11

WHITE STAR—Dominion
MONTREAL—QUEBEC—LIVERPOOL
Canada ..... Aug. 24 | Sept. 25 | Oct. 30
Megantic ..... Aug. 21 | Sept. 18 | Oct. 16
F. C. BROWN, Western Passenger Agent
14 NORTH DEARBORN STREET
Telephone Randolph 6854
J. D. ROTH, Gen'l Western Freight Agent
327 SOUTH LA SALLE STREET
Telephone Wabash 3580

SOUTH AMERICA

BAHIA SANTOS
PERNAMBUCO, RIO DE JANEIRO,
MONTEVIDEO and BUENOS AIRES
Modern up-to-date fast and luxurious.
Passenger Steamers Sailing from New York.
S. S. Byron.....July 31 S. S. Tennyson..Aug. 28
S. S. Venetia.....Aug. 7 S. S. Vasari.....Sept. 9
Connections for all parts of South America.
For rates and particulars apply Company's office, 42 Broadway, N. Y., or R. J. Neidlinger, 112 South Dearborn St.; J. S. Lewis, 312 S. Clark St., Chicago, Ill.
LAMPORT & HOLT LINE

FRENCH LINE
COMPAGNIE GÉNÉRALE TRANSATLANTIQUE
Express Postal Service
NEW YORK—HAVRE
LAFAYETTE ..... July 30-Aug. 27-Sept. 24
LEOPOLDINA ..... August 5
LA SAVOIE ..... Aug. 6-Sept. 3-Oct. 1
LA TOURAINE ..... Aug. 14-Sept. 14-Oct. 12
LA LORRAINE ..... Aug. 20-Sept. 17-Oct. 15
ROCHAMBEAU ..... Aug. 21-Sept. 23-Oct. 28
FRANCE ..... Sept. 8-Oct. 6-Nov. 3
CHAS. KOZMINSKI CO., Inc., G. W. A.
133 N. Dearborn St. Phone Central 5233

FABRE LINE
AZORES, LISBON, MARSEILLES
S. S. BRITANNIA.....Aug. 4-Sept. 13
S. S. ROMA.....Aug. 31-Oct. 13
(From Providence the next day)
N. Y., GIBRALTAR, PIRAEUS
S. S. CANADA.....Aug. 17-Oct. 19
N. Y. to PALERMO, NAPLES, MARSEILLES
S. S. PATRIA.....Aug. 7-Sept. 29
S. S. PROVIDENCE [new]....Sept. 1-Oct. 21
S. S. KADONNA.....Sept. 10
Cabin Accommodations at Moderate Rates
Apply K. W. KEMPF, G. W. P. A., 120 N. La Salle St., or to
J. W. ELWELL & CO., Gen. Agts., 17 State St., N. Y.

CUNARD ANCHOR ANCHOR-DONALDSON
PASSENGER & FREIGHT SERVICES
MONTREAL—GLASGOW
VIA PICTURESQUE ST. LAWRENCE
Cassandra .....Aug. 7—Sept. 11—Oct. 16
Saturnia .....Aug. 21—Sept. 25—Oct. 30
N. YORK—LONDONDERRY—GLASGOW
Columbia Aug. 2—Sept. 11—Oct. 9—Nov. 6
N. Y.—CHERBOURG—SOUTHAMPTON
AQUITANIA July 31—Aug. 28
IMPERATOR Sept. 25—Oct. 23
MAURETANIA Aug. 12—Sept. 9
Oct. 7—Nov. 4
NEW YORK—QUEENSTOWN—LIVERPOOL
K.A. VICTORIA Aug. 14—Sept. 11—Oct. 9
Caronia .....Aug. 21—Sept. 18
Carmania .....Sept. 25
N. Y.—PLYM'TH—CHERB'G—LONDON
Caronia .....Oct. 16—Nov. 13
NEW YORK—DUBROVNIK—TRIESTE
Italia .....July 31
N. Y.—NAPLES—DUBROVNIK—TRIESTE
Pannonia .....Aug. 28
Import and Export Freight Shipments Solicited
COMPANY'S OFFICES, CUNARD BLDG.
S. W. Cor. Dearborn and Randolph Sts.
Telephone Central 3939

Antwerp and Rotterdam
BALTIMORE-ANTWERP
S. S. Tulsa .....Now Loading
S. S. Collingsworth .....July 18th
BALTIMORE-ROTTERDAM
S. S. Tulsa .....Now Loading
S. S. Honnedaga .....July 15th
S. S. Patrick Henry.....July 25th
NEW YORK-ANTWERP
S. S. Zirkel .....Now Loading
S. S. Collingsworth .....July 28th
NEW YORK-ROTTERDAM
S. S. Zirkel .....Now Loading
S. S. Honnedaga .....July 25th
S. S. Patrick Henry.....Aug. 5th
Black Diamond Steamship Corporation
27 Exchange Place, New York
Telephone: Rector 2617-2618-3309-3329

HOLLAND - AMERICA LINE
NEW YORK TO ROTTERDAM
via Plymouth and Boulogne-Sur-Mer
New Amsterdam.....Aug. 10-Sept. 14
Ryndam .....Aug. 18-Sept. 23
S. S. Rotterdam.....Aug. 28-Oct. 2
Gen'l Passenger Office, 188 N. La Salle St. Chicago

AUSTRALIA
HONOLULU, SUVA, NEW ZEALAND
The Palatial Passenger Steamers
R.M.S. "Niagara" R.M.S. "Makura"
20,000 Tons 18,500 Tons
Sail from Vancouver, B. C.
For fares and sailings apply Canadian Pac. Ry., 140 S. Clark St., Chicago, or to Canadian-Australasian Royal Mail Line, 649 Seymour St., Vancouver, B. C.

AUSTRALIA
NEW ZEALAND — SOUTH SEAS
via Tahiti and Rarotonga. Mail, passenger service from San Francisco every 28 days.
UNION S. S. CO. OF NEW ZEALAND
230 California Street San Francisco
Or Local Steamship and Railroad Agencies

Subscribe for The Tribune.

Advertise in The Tribune.

GOLFERS SHOOT TO SEMI-FINALS IN BREEZY PLAY

BY JOE DAVIS.

Not in many seasons have the players in a big tournament in this city had as strong a wind to contend against as in the first and second rounds of the open amateur tournament yesterday at the Exmoor Country club.

It blew a simoon from the southwest, and while this hampered the scoring, it made the temperature bearable to some extent. Wind cheating strokes were a big asset, and as many players could not produce them, their scores suffered.

At the end of the second round the survivors were: Dudley Mudge of St. Paul, who will meet J. H. Douglas Jr. of Onwentsia, former University High school star, and Raymond J. Daly of Flossmoor, who will oppose Albert Seckel of Riverside, former western champion, in the semi-final round this morning.

Seckel Best in Wind.

In the qualifying round of the western championship at Detroit, when a young gale swept the course, Seckel was the only player out of 140 to get under 80. Yesterday he was easily the best performer. Against young Ira Couch Jr. in the morning he shot 36 on the first nine holes, with a 7 at the fourth hole, and was one under 4 for twelve holes.

Opposing George McConnell of Edgewater in the afternoon, Seckel reached the turn in 38 and was 3 up. He drove to the eighth green, 355 yards, and had a 15 foot putt for a 2, but got a birdie 3. A twenty foot putt at the short ninth gave him a 2. On the five holes played coming home he had even fours.

Other Close Matches.

Three other matches in the second round were extremely close, all being won by margins of one hole. Dudley Mudge, who won the qualifying score in the national amateur championship at Detroit, defeated Bob Markwell, after the latter had been up nearly all the way.

Douglas was at one time 2 up on Allen Loeb, but the latter squared at the fifteenth, and then lost the seventeenth, 7 to 5.

Daly and Ralph Hoagland each had for foot putts on the home green, Daly making his and the Olympia veteran missing.

Markwell Wins Playoff.

Five of the six players who tied for last place in the first flight played off yesterday morning, Markwell winning at the second hole with a 4. Fitch, Egan, Waldo and Hebberd fell into the second flight. Summaries:

CHAMPIONSHIP FLIGHT.

First round—R. Markwell, Lake Shore, defeated J. R. McNulty, La Grange, 1 up; Dudley Mudge, St. Paul, defeated J. M. Clark, Olympia Fields, 2 up; Allen Loeb, Ravisloe, defeated Burton Mudge Jr., Midlothian, 5 and 4; J. H. Douglas Jr., Onwentsia, defeated E. M. Cummins, Indian Hill, 3 and 2; R. J. Daly, Flossmoor, defeated D. McMurray, Exmoor, 2 and 1; Ralph Hoagland, Olympia Fields, defeated George Blossom, Onwentsia, 3 and 1; G. Malcolm McConnell, Edgewater, defeated H. R. Walton, Peoria, 2 and 1; Albert Seckel, Riverside, defeated Ira J. Couch Jr., Glen View, 7 and 6.

Second round—Dudley Mudge defeated Markwell, 1 up; Douglas defeated Loeb, 1 up; Daly defeated Hoagland, 1 up; Seckel defeated McConnell, 5 and 4.

SECOND FLIGHT.

First round—W. B. Fitch, Exmoor, defeated F. B. Montgomery Jr., Exmoor, 4 and 3; W. E. Egan, Exmoor, defeated O. H. Zimmerman, New Haven, Conn., 3 and 1; Paul Gardner, Onwentsia, defeated A. W. Baum, Jackson Park, 5 and 4; C. D. Waldo Jr., Detroit, won by default from Eliot H. Evans, Evanston; E. Hoover Bankard, Midlothian, defeated Francis Blossom, Exmoor, 5 and 3; J. M. Tuttle, Exmoor, defeated T. H. Sheridan, Exmoor, 1 up; Dexter Cummings, Onwentsia, defeated Kenneth P. Edwards, Glen View, 4 and 3; T. R. Wyles, Exmoor, defeated L. L. Hebberd, Milwaukee, 2 and 1.

Second round—Egan defeated Fitch, 1 up; Gardner defeated Waldo, 3 and 2; Bankard defeated Tuttle, 6 and 5; Wyles defeated Cummings, 2 and 1.

MISS LEE WINS IN WOMEN'S GOLF AT FLOSSMOOR

Miss Carolyn Lee of Beverly, Missouri champion, yesterday won the two day match play against bogey event at Flossmoor by finishing 19 up. The event drew a field of seventy starters. Mrs. E. E. Harwood of Olympia Fields, registered low gross with her card of 94, which also gave her second place with 17 up. Miss Lee registered a gross of 95, while Miss Elizabeth Klotz, city champion, tied with Mrs. Harwood, but lost in the draw.

Miss Gellfus of Flossmoor with 16 up finished third, and Mrs. E. H. Evans of Evanston, who led at the half way mark with 12 up, added three for a total of 15.

Low net resulted in a tie between Miss Lee and Mrs. C. A. Rehberg of Olympia Fields, each with 89.

Vardon and Ray Defeat Travers and Kirkby, 5-4

Stamford, Conn., July 23.—[Special.]—They all look alike to Harry Vardon and Ted Ray, the English pros, these days. Jerry Travers and Oswald Kirkby joined the select group of victims today on the links of the Woodway Country club. Travers and Kirkby did surprisingly well to lose by only 5 and 4 in the thirty-six hole encounter.

Change Route of Marathon at Antwerp Olympic Games

ANTWERP, July 23.—The Olympic committee has changed the route of the Marathon race. It was originally planned to start it near Brussels and finish at the stadium, but it has now been arranged to have both the start and finish at the stadium, with the turning point at Poteaudon, on the Antwerp-Brussels road. This road is a paved highway with dirt or cinder paths on either side.

K. OF C. LEAGUE.

The following games are scheduled for today: University and Newman at Mason park, Evanston; Columbus and Brownson at De Paul field; Oak Park and Sherman at Lawndale and Chicago; Chicago and Illinois at Douglas park; Hillebrand and St. Patrick at Harrison and Washtenaw; Hughes and Feehan at Cicero park, Forty-eighth and Twelfth; Perez and St. Rita at Sixty-third and Oakley; Auburn Park and Calumet at White City.

GASOLINE ALLEY—A FEW LITTLE ODDS AND ENDS

Golf

WILLIAM B. (BILLY) LANGFORD of Austin lodge and local golf architect successfully defended his title as individual champion of the Mystic Golf association by registering 84—86—170 in the annual tournament at the Community Golf club.

J. A. Bender of Dearborn lodge had 89—83—172 for second low gross and 172—20—152 for first low net. C. G. Crowder and R. McCullough of Adelphi lodge tied at 157 for second low net.

Adelphi lodge won the Ashlar team trophy with a low net of 654 for thirty-six holes. The individual members of the team and their scores were: L. S. Whitehead, 177; R. L. Brown, 163; C. G. Crowder, 157, and R. McCullough, 157. Dearborn lodge was second with 659, and Paris third with 663.

* *

Rial T. Rolfe won low gross for the first flight and low gross for the day with a 79 in the monthly tournament of the Illinois A. C. Golf club at Midlothian. Rolfe also took the prize for the choice score on the second, twelfth, and fifteenth holes, par 3 holes, with a score of 9. Winners of low gross and net in the flights were:

First flight—Low gross, Rial T. Rolfe, 79. Low net—W. Ahlschlager, B. Mershon, and W. G. Uffendell tied, 83.

Second flight—Low gross, H. C. Moir, 91. Low net, A. D. Dorman, 85.

Third flight—Low gross, C. A. Schroyer, 99. Low net, C. R. Boyce, 86.

Fourth flight—Low gross, George E. Meyer, 96. Low net, M. M. Clarke, 82.

CALIFORNIANS, NEW YORKERS, IN TENNIS FINAL

Cleveland, O., July 23.—As the result of today's national inter-city tennis doubles California will meet New York in the final round of the National Inter City Tennis games tomorrow.

The match today between Roberts and Griffin of San Francisco and the Chicago players, Hayes and Burdick, produced some of the best doubles play ever witnessed in Cleveland. Summary of today's games:

First round, intercity doubles—W. Merrill Hall and Leonard Beekman of New York defeated W. S. McElroy and J. E. McLean of Pittsburgh, 6—0, 6—4, 6—3.

Semifinal round, intercity doubles—Roland Roberts and Clarence Griffin of San Francisco defeated Walter Hayes and Ralph Burdick of Chicago, 3—6, 5—7, 7—5, 12—10, 6—3. W. Merrill Hall and Leonard Beekman, New York, defeated Walter Wesbrook and Ira Reindell, Detroit, 6—0, 7—5, 8—6.

Bates' Play Features in Missouri Valley Tennis

Kansas City, Mo., July 23—Wallace Bates, California tennis star, set the pace today in the singles matches of the Missouri valley sectional doubles tournament by disposing of Philbrook Smith, Ames, Ia., in straight sets, 6—1, 6—2. Play in the singles reached the semi-finals, and tomorrow Bates, Kenneth Simmons of Montana, Edmund Levy of California, and Howard Penfold, Kansas City, will compete to determine which two will meet in the finals.

Bennett and Armstrong in Final Tennis Match

Minneapolis, Minn., July 23.—Paul Bennett of Winnipeg and Joe Armstrong of St. Paul will meet tomorrow for the singles championship of the Northwestern tennis tournament. Bennett eliminated L. H. Waidner of Chicago in the semi-finals, 6—4, 6—4, 6—1. Armstrong defeated Henry Norton, Minneapolis, 6—1, 10—8, 8—6, in a hard fought contest.

MASON TO BOX KELLY IN FEATURE CONTEST AT E. CHICAGO TODAY

BY RAY PEARSON.

The star number of the boxing program for this afternoon at East Chicago brings together Frankie Mason of Fort Wayne and Jimmy Kelly of Chicago, a pair of bantamweights who promise a package of action. Kelly is the young Italian who has come to the front in the last year, each of his performances showing gradual improvement, with the result he has gathered about him a string of followers.

Kelly never has stacked against the Mason caliber, so this really is his baptism, but just the same a lot of his followers are wagering their money on his chances today.

This is only one bout of a card of four to be staged, the total number of rounds scheduled being forty. Mason and Kelly are to box ten rounds, while the other contests follow:

Frankie Jumatti vs. Stanley Everett, 10 rounds.
Otto Wallace vs. Johnny Lewis, 10 rounds.
Eddie Raynor vs. Young Army, 10 rounds.

A special train, leaving over the Illinois Central at 1:45 o'clock, will carry the local fans to the ringside.

DULUTH SHELLS ROW TO VICTORY IN PAIR OF RACES

Worcester, Mass., July 23.—A crew of midshipmen, the naval academy's second best, today won the race for the intermediate eight oared shell championship of the country—feature event of the first day of the National Amateur Rowing regatta. By their victory, the Annapolis second crew won the right to compete with the naval academy varsity, Syracuse university, and the Duluth Boat club crews tomorrow for the senior eight championship and the right to represent the United States in the Olympic games.

Duluth boat club gained the honors in the race for the intermediate four-oared shells championship in which a navy quartet took its back wash. The Duluth intermediate eight had previously won a special race for junior eight oared shells.

Pennsylvania Barge club upset all calculations in winning the senior international four oared shell event. Duluth had combined the best elements of two crews entered in this race, but its composite effort was a poor second, with Century Boat club of St. Louis third.

Oszy Wins All Around Gymnastic Title of A. A. U.

New York, July 23.—[Special.]—Joseph Oszy of the New York Athletic club won the all around gymnastic championship of the United States in the National A. A. U. title events at the Twenty-third street Y. M. C. A. The sturdy Mercury foot representative proved his right to the title by capturing one first, one second, and two fourth places in the five events. The only event in which he failed to place was the long horse. In the parallel he won and took second honors on the horizontal. His two fourths were gained in the side horse and flying rings.

PUTTING EVENT TO MRS. BROWNE.

Mrs. L. Browne won the women's approaching and putting contest at the North Shore club yesterday, scoring a 9. Mrs. W. N. Cornell was second with 10.

Felmley and Bohrer Win in Tennis at Galesburg

Galesburg, Ill., July 23.—Felmley and Bohrer of Bloomington won the tennis doubles championship of the Central Illinois Association of Country Clubs when they defeated Holland-Aldrich of Galesburg, 9—7, 6—0, 4—6, 6—4. Holland and Aldrich won from Warner and Risley by default and then defeated Hawkes and Hardy of Galesburg, 6—1, 6—1, before going into the finals.

RUGBY PLAYERS TO SAIL JULY 31.

San Francisco, Cal., July 23.—Twenty-two California rugby players, comprising the squad from which the American Olympic team will be picked, leave July 31 for New York, where they will remain until Aug. 5, when they sail for Antwerp.

RICKARD BIDS $20,000 FOR WILSON VS. O'DOWD

BOSTON, Mass., July 23.—Tex Rickard, New York promoter, today offered Johnny Wilson of this city, holder of the world's middleweight boxing title, $20,000 to meet Mike O'Dowd, the former champion, in a title battle to be fought in Madison Square garden, New York, in September.

INDIANA TO PLAY MISSISSIPPI.

Bloomington, Ind., July 23.—The Indiana university football team will play the Mississippi university eleven at Bloomington Oct. 9. The game will take the place of that scheduled with Rutgers college at New Brunswick, N. J., which was canceled.

Public Parks Net Event Billed to Start Today

The annual tournament of the Chicago public parks tennis association opens this afternoon. The schedule calls for a series of matches to be played at each of the seven contesting parks. The feature today will be played at Garfield park when the Jackson park team headed by Ralph Rice, Chicago High school champion, invades the west side park. Garfield won the championship last year.

ATHLETE RECOVERS FROM ANTHRAX.

New York, July 23.—Frederick H. Post, polo player, who was admitted to Bellevue hospital July 14, suffering from anthrax, was discharged as cured today. His was said to be the fifth successive cure with the new serum prepared by the United States department of animal industries.

FINAL OLYMPIC TEAM SHOOT IS WON BY YANKS

ANTWERP, July 23.—The American team won the final of the Olympic team trapshooting competition here today. The Americans broke 547 out of a possible 600 clay targets. The other scores were: Belgium, 503; Sweden, 500; Great Britain, 488; and Canada, 474. The individual American scores out of a possible 100 were:

Frank M. Troeh, Vancouver, Wash., 94; Mark Airie, Champaign, Ill., 94; Horace Bozer, Cincinnati, 93; Forest W. McNier, Houston, Tex., 93; Frank S. Wright, Buffalo, 89; Jay Clark Jr., Worcester, Mass., 84. Total, 547.

Yanks Lead Individual Event.

The individual championship shoot began this afternoon. Out of the first 35 targets shot at in the first round Troeh and Airie of the American team each broke 34 and led the field, which consisted of forty-three competitors. All five of the Americans entered in this event finished among the first half and will compete in the finals.

Wright of Buffalo broke 33 targets, Fred Plum of Atlantic City, who did not compete in the team match, 31, and Bonser 30.

The Canadians did not do so well, only Montgomery, who broke 32 targets, and Vance, 30, finishing in the first half. The other scores of Canadians were Beattie, 29; Hutchinson, Black, 28, and Hamilton, 26.

Eight Countries Survive.

Eight of the nine countries which had representatives survived the first round, these being Sweden, Norway, Belgium, the United States, England, Canada, Holland, and France. Finland's three representatives were eliminated in the first round.

PARADISE SPRING WATER
UNEQUALED IN PURITY
AS SHOWN BY GOVERNMENT REPORTS
Eliminates poisonous wastes and cause serious ailments
PARADISE SPRING COMPANY
Chicago Office
SOLD BY GROCERS AND DRUGGISTS LEADING DEALERS HAVE IT

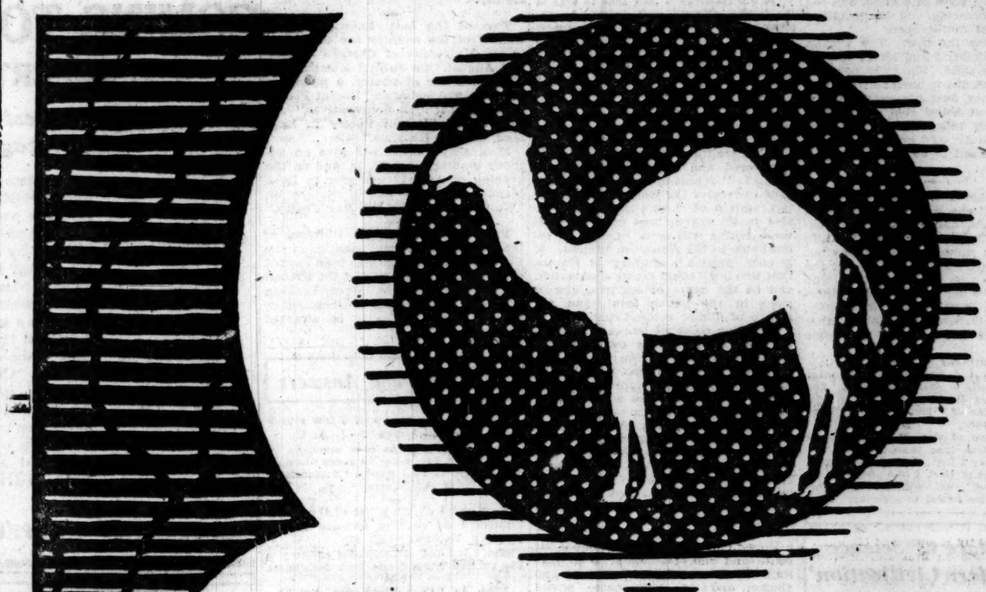

You've got all four corners bolted down

when you let Camels blaze you a new trail of cigarette enjoyment! And, my, my, how Camels refreshing flavor and remarkable mellow mildness will do that little thing!

Camels quality and Camels expert blend of choice Turkish and choice Domestic tobaccos are so unusual you'll marvel that such delight could be put into a cigarette!

And, you will not overlook the fact that Camels never tire your taste!

Camels are sold everywhere in scientifically sealed packages of 20 cigarettes; or ten packages (200 cigarettes) in a glassine-paper-covered carton. We strongly recommend this carton for the home or office supply or when you travel.

R. J. Reynolds Tobacco Company
Winston-Salem, N. C.

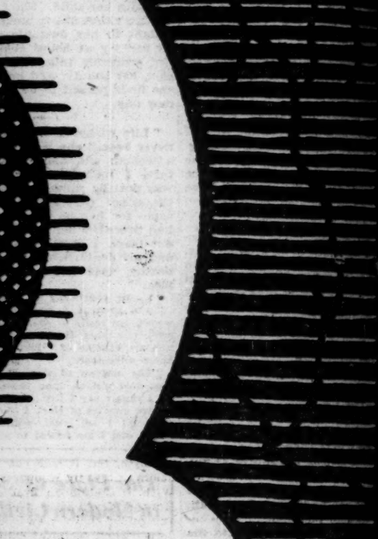

Camel CIGARETTES

EAGLE SHIRT

Eagle silk shirts reduced

THEY'VE been marked down from $12, $13.50, $15 and $16.50. Quite a reduction, isn't it? We think so—so will you when you see the shirts—now they're $8.50

Maurice L Rothschild

Money cheerfully refunded

Southwest corner Jackson and State

Chicago
Minneapolis
St. Paul

for Tough Beards
STAR Safety Razor BLADES
STAR CRU-STEEL
6 for 30¢
PARADISE SPRING WATER
UNEQUALED IN PURITY
AS SHOWN BY GOVERNMENT REPORTS
...inates poisonous wastes which cause serious ailments
PARADISE SPRING COMPANY
...ago Office Phone, Main ...
...LD BY GROCERS AND DRUGGISTS
LEADING DEALERS HAVE IT
...where in sci... ...es of 20 ciga... ...s (200 ciga... ...per-covered ...commend this ...office supply
...co Company ... N. C.

THE GUMPS—THEY ENTERTAIN FOR MOTHER.

[G]ANG OF PHILLIES [P]ULLS RALLY TO [R]OUT CUBS, 10-7

CUBS-PHILLIES SCORE

CHICAGO.

	AB	R	BH	TB	BB	SH	SB	PO	A	E
[illegible], rf	5	2	2	2	0	0	0	6	0	0
[illegible], 2b	3	2	1	1	2	0	0	2	2	0
[illegible]	3	1	0	0	1	2	0	1	4	0
[illegible], 1b	2	0	1	1	1	2	0	9	0	0
[illegible], lf	4	1	2	2	1	0	0	1	0	0
[illegible]	2	0	1	1	1	1	0	3	0	0
[illegible]	5	1	1	4	0	0	0	1	0	0
[illegible]	4	0	0	0	0	0	0	4	0	0
[illegible]	3	0	0	0	1	0	0	0	3	0
[illegible], p	0	0	0	0	0	0	0	0	0	0
[illegible], p	0	0	0	0	0	0	0	0	0	0
[illegible]	0	0	0	0	0	0	0	0	0	0
Totals	30	7	8	11	7	5	0	27	9	0

PHILADELPHIA.

	AB	R	BH	TB	BB	SH	SB	PO	A	E
[illegible]urveau, rf	1	1	0	0	1	0	0	0	0	0
[illegible], p	1	0	0	0	0	0	0	0	0	0
[illegible], p	0	0	0	0	0	0	0	1	1	0
[illegible], 2b	3	0	0	0	0	1	0	4	2	0
[illegible]stone, 2b	0	1	0	0	1	0	0	0	0	0
[illegible]	4	1	3	2	1	0	0	3	1	0
[illegible]	5	1	1	1	0	0	0	12	1	1
[illegible]	4	1	1	1	0	1	0	1	0	1
[illegible], cf.-rf	4	2	2	6	1	0	0	2	3	0
[illegible]	5	0	1	2	0	0	0	1	4	0
[illegible], 3b	5	1	2	3	0	0	0	2	1	0
[illegible]	1	0	0	0	0	0	0	0	1	0
[illegible], p	1	1	0	0	1	0	0	1	0	0
Cravath	0	0	0	0	1	0	0	0	0	0
[illegible]	1	1	1	1	0	0	0	0	0	0
Totals	*36	10	11	17	6	2	0	27	14	2

*Cravath walked for Smith and Tragressor [ran] out for LeBourveau in fifth. **Stengel singled for Gallia in ninth.

Philadelphia ...1 0 0 0 1 0 0 1 7—10
[Chicago] ...2 0 0 2 2 0 0 0 1— 7

Two base hits—J. Miller, Wheat, Fletcher. [Home] runs—Fletcher, Deal. Struck out—[...] Vaughn, 4. Bases on balls—Smith, [...]; Causey, 1; Vaughn, 5; Carter. [Double] plays—Fletcher-Rawlings. Hits—[...] in 4 innings; Gallia, 3 in 4 innings; [...] in 1 inning; Vaughn, 7 in 8 in[nings] [none out in ninth]; Carter, 2 in 0 [...]; Bailey, 2 in 1 inning. Hit by [pitcher]—Causey, Paskert. Umpires—Moran [and] Rigler.

BY I. E. SANBORN.

[Hippo] Vaughn went into the ninth [inning] yesterday with the apparently safe lead of 6 to 3, but blew up under pressure from the enemy, and Carter and Bailey, who rushed to the rescue, were helpless in front of a superlative rally in which the Phillies scored seven runs, emerging victors by the count of 10 to 7.

ART FLETCHER. [U. & U. Photo.]

Two visitors were on bases with nobody out when Vaughn quit. Carter pitched to three batsmen without getting a man out and retired with the [bases fi]lled and two runners on the circuit. Bailey finally subdued the insurgents, but not until a yard home run by Fletcher had put the game on ice.

Eighteen Phils in Game.

It was a helova day to pull that sort of stuff with the thermometer soaring toward the century mark, and to make it a good job Manager Cravath trotted out several relays of reserves, using eighteen athletes before he got through sending two men to the plate in one time at bat.

Previous to the furious ninth Vaughn held the Phils to six swats, three of which came in the eighth round. The Cubs meantime took advantage of the wildness of Smith and Gallia to pile up six runs, two of them resulting from a yard homo run by Deal in the fourth. Cravath tried to bust the jinx by inserting himself and Tragesser into the scrap as pinch hitters in the fifth, producing only one run and a gummed up box score.

Vaughn Quits Job.

Wheat was first up in the ninth and smacked a double into right, but it did not make much noise with the visitors three runs behind. Enzmann worked Hippo for a pass. R. Miller was sent to bat for Gallia, but after pitching one ball to him Vaughn was through. While Vick Carter was toddling to the slab, Cravath switched pinch hitters, putting Stengel at bat in place of Rhode Apple.

Stengel responded with a single on which Wheat rode home and Enzmann went to third. Wrightstone took Rawlings' turn at bat and extracted a pass from Carter, filling the bases. Williams made his third hit of the day and it scored Enzmann and Stengel, tying the game up. And there was nobody out.

Homer by Fletcher.

Bailey went to the slab with runners on third and first. Paulette forced Williams at second, but Meusel cut loose a single, scoring Wrightstone. Fletcher poled a liner straight out to center and it caromed off the wall in such a direction that Fletcher completed the circuit before the Cub outfield could surround the truant pill and return it to captivity.

With that out of their systems the Phillies subsided when J. Miller fouled and Wheat, up for the second time in the round, flied out.

The Cubs were given a superficial run in the ninth by Causey, who allowed a pass and a single besides [hit]ting Paskert on the arm.

BRAVES, 6; CARDS, 5.

St. Louis, Mo., July 23.—Boston defeated St. Louis, 6 to 5, in a see-saw game, driving Haines from the box in the seventh inning. [Pick] hit a home run in the first, scoring Powell, who had tripled ahead of him. Score:

Boston.	AB	R	H	E	St. Louis.	AB	R	H	E
[illegible], cf.	4	1	2	0	Smith, lf.	5	1	1	0
[illegible], 2b.	5	2	3	0	Four'r, 1b.	4	1	2	0
[illegible]	[illegible]	2	3	0	Stock, 3b.	2	1	1	0
[illegible], rf.	[illegible]	0	1	0	H'nsby, 2b.	4	0	1	0
[illegible], 1b.	[illegible]	1	1	0	Lavan, ss.	4	1	2	1
[illegible], 3b.	[illegible]	0	2	0	Clemens, s.	3	0	1	0
[illegible], ss.	[illegible]	0	1	0	Dil'h'r, c.	1	0	0	0
[illegible], c.	[illegible]	0	4	0	H'thcote, rf.	4	1	3	0
[illegible], p.	4	0	0	0	McH'n'y, cf.	4	0	1	0
					Haines, p.	2	0	1	0
					Sherdel, p.	1	0	0	0
Totals	38	6	17	0	Totals	*35	5	13	4

*[...] batted for Sherdel in ninth.

St. Louis ...3 0 0 0 1 0 0 0 1—5
Boston ...2 0 0 0 1 0 3 0 0—6

Two base hits—Holke, Pick, O'Neil, Fournier, Heathcote, Stock, Smith. Three base hit—Powell. Home run—Pick. Bases on balls—McQuillan, 1; Haines, 4; Sherdel, 1. Hits—Haines, 13 in six innings, none out in [seventh]. Struck out—McQuillan, 2; Haines, [...]; Sherdel, 3. Umpires—Klem and Emslie. Time—2:15.

ROBINS, 16; PIRATES, 5.

Pittsburgh, Pa., July 23.—Brooklyn defeated Pittsburgh, 6 to 5. Mamaux was knocked out of the box in the eighth when the locals scored three runs. Smith relieved him and prevented further scoring. Schmidt and Haeffner were hit by foul tips and forced to retire. Score:

Brooklyn.	AB	R	H	E	Pittsb'gh.	AB	R	H	E
[illegible], ss.	5	1	1	0	Bigbee, cf.	4	0	1	2
[illegible], 3b.	4	0	0	0	Cutshaw, 2b.	4	1	1	0
[illegible], rf.	5	1	2	0	S'worth, rf.	4	3	2	1
[illegible], lf.	[illegible]	0	0	0	Wh'd, 3b-1b	3	0	2	0
[illegible], lf.	[illegible]	0	1	0	Nich'on, lf.	3	1	2	0
[illegible], cf.	5	1	3	0	Caton, ss.	4	0	1	0
[illegible], 1b.	5	2	1	0	Grimm, 1b.	3	0	2	0
[illegible], 2b.	[illegible]	1	2	0	Barbare, 3b.	1	0	0	0
[illegible], c.	4	0	2	0	Schmidt, c.	2	0	1	0
Mamaux, p.	[illegible]	0	0	0	Haeffner, c.	0	0	0	0
[illegible], p.	0	0	0	0	Lee, c.	2	0	1	0
					Adams, p.	3	0	0	0
Totals	[illegible]	6	12	0	Totals	34	5	13	3

*[...] batted for Adams in ninth.

Brooklyn ...0 1 0 2 0 1 0 0 2—6
Pittsburgh ...1 0 0 1 0 0 0 3 0—5

Two base hits—Myers [2], Bigbee. Three base hits—Southworth, 2. Bases on balls—Mamaux, 2; Adams, 1. Hits—Mamaux, 12 in 7 1-3 innings. Struck out—Smith, 1; [...], 2. Umpires—Hart and Harrison. Time—[...].

The Standing

NATIONAL LEAGUE.

	W.	L.	Pct.		W.	L.	Pct.
Brooklyn	53	37	.589	St. Louis	43	45	.489
Cincinnati	47	37	.560	CHICAGO	44	47	.484
Pittsb'gh	42	40	.512	Boston	35	43	.449
New York	42	43	.494	Phila.	35	49	.417

YESTERDAY'S RESULTS.

Philadelphia	10;	Chicago	7
Cincinnati	1;	New York	0
Brooklyn	6;	Pittsburgh	5
Boston	6;	St. Louis	5

GAMES TODAY.

Phila. at Chicago. N. York at Cincinnati.
Brooklyn at Pittsb'gh. Boston at St. Louis.

AMERICAN LEAGUE.

	W.	L.	Pct.		W.	L.	Pct.
New York	61	32	.656	St. Louis	42	46	.477
Cleveland	58	31	.652	Boston	39	46	.459
CHICAGO	54	35	.607	Detroit	29	55	.345
Wash'ton	41	42	.494	Phila.	27	64	.297

YESTERDAY'S RESULTS.

Chicago	8;	Boston	7
New York	6;	Cleveland	3
Philadelphia	4;	Detroit	1
Washington	3;	St. Louis	1

GAMES TODAY.

Chicago at Boston. Detroit at Phila.
Cleveland at N. York. St. Louis at Wash'ton.

NOTES

Boston, Mass., July 23.—[Special.]—With Eddie Cicotte on the mound for the final game here tomorrow, the Sox hope to make it three out of four. He may be opposed by Joe Bush.

The Sox will make a rush getaway tomorrow night for Cleveland, where they perform Sunday, then move to Detroit to play two games before returning to the home lot.

A light shower stopped the game for about fifteen minutes in the sixth inning. The Red Sox are sorry it didn't rain the rest of the afternoon, for they had a big lead then.

The White Sox threatened a rally in the fifth, but it was cut off by sharp fielding plays by Hooper and Menosky. With J. Collins on first and one out, Hooper legged it to deep right center and pulled down a swell drive by Risberg. Then Menosky climbed the terrace in left and speared a drive by Schalk.

During the eighth inning rally a fumble by Scott helped. Jackson was on third, J. Collins on second, and Risberg on first, with one out, when Schalk hit sharply to Scottie. No one had scored and it looked like a double play would spoil everything, but Scottie fumbled and got no one. A wild pitch followed, then Murphy's single, and the Sox had four runs over and were one ahead.

Manager Barrow of the Red Sox, who put in a claim for Amos Strunk of the Athletics after Connie Mack had announced the veteran outfielder had been turned over to the White Sox, has withdrawn the claim. Both Boston and Chicago refused to waive on Strunk, and after Mack's announcement Barrow said he would make a fight for the player. Later Barrow notified Gleason that Chicago could have the player without a fight.

Notes

Philadelphia some more today.

A delegation of firemen, accompanied by the Minneapolis Firemen's band, made things cheerful for the fans until the awful ninth.

After Cravath had walked in the fifth he ordered Meadows to run for him, but Lee did not progress far enough to be entitled to a line in the box score.

Paskert made a couple of good running catches off Meusel and J. Miller early in the game. It was tough for both sides judging fly balls with a full gale blowing from the southwest.

Vaughn lost a two bagger in the fourth by failing to touch first base. While watching the pill hit the wall Hippo missed the first sack and both Paulette and Umpire Rigler saw him do it, so the out was allowed when claimed.

Fletcher could have made an unassisted double play in the third. Herzog was on first and ran as Terry soaked a liner into Fletcher's hands. Herzog was over second before he stopped and made no attempt to get back. Fletcher tossed the ball to Rawlings on second instead of tagging the runner himself.

HOT POLO MATCH EXPECTED TODAY AT LAKE FOREST

Dayton and Onwentsia will hook up this afternoon at 3 o'clock in what promises to be one of the toughest and hottest polo contests ever seen at Lake Forest. Dayton has pulled together and is determined to avenge itself for the defeat of Thursday as it is the first the team has suffered in the west this year. The visitors defeated Onwentsia with ease early this season in a couple of games at Dayton and were not prepared for the brand of polo shown here by the Chicagoans.

Onwentsia probably will start the game with Armour, Rader, Col. Johnston, and Capt. Reynolds. The Daytonions probably will line up as follows: Mead, Patterson, Harold Talbot, N. S. Talbott.

SOX SCORE IN FLOCKS TO COP UPHILL FIGHT FROM RED HOSE, 8-7

SOX-BOSTON SCORE

CHICAGO.

	AB	R	BH	TB	BB	SH	SB	PO	A	E
Leibold, rf.	5	1	1	3	0	0	0	1	0	0
E. Collins, 2b.	5	1	3	4	0	0	0	3	2	0
Weaver, 3b.	4	1	2	3	0	1	0	2	4	0
Jackson, lf.	5	2	2	2	0	0	0	2	0	0
Felsch, cf.	5	0	1	1	0	0	0	1	0	1
J. Collins, 1b.	3	1	2	2	1	0	0	12	2	0
Risberg, ss.	3	1	1	1	1	0	0	1	4	0
Schalk, c.	4	1	0	0	0	0	0	3	3	0
Payne, c.	0	0	0	0	0	0	0	0	0	0
Faber, p.	1	0	0	0	0	0	0	2	2	1
*McMullin	1	0	0	0	0	0	0	0	0	0
Wilkinson, p.	1	0	0	0	0	0	0	0	0	0
Murphy	1	0	1	1	0	0	0	0	0	0
Kerr, p.	0	0	0	0	0	0	0	0	1	0
Totals	38	8	13	17	2	1	0	27	18	2

*Batted for Faber in sixth.

BOSTON.

	AB	R	BH	TB	BB	SH	SB	PO	A	E
Hooper, rf.	5	2	2	3	0	0	0	3	0	0
Vitt, 3b.	5	3	3	4	0	0	0	1	3	0
Menosky, lf.	4	1	3	3	0	0	2	1	0	0
*Foster	1	0	0	0	0	0	0	0	0	0
Schang, cf.	5	0	2	2	0	0	0	2	1	1
McInnis, 1b.	5	0	3	3	0	0	0	7	0	0
†Bailey	0	0	0	0	0	0	0	0	0	0
Scott, ss.	4	0	1	1	0	1	0	3	3	1
McNally, 2b.	5	0	3	3	0	0	0	3	1	0
Walters, c.	4	0	0	0	0	0	0	3	0	0
Pennock, p.	1	1	0	0	1	0	0	1	1	0
Fortune, p.	1	0	0	0	0	0	0	0	0	0
Karr, p.	1	0	1	1	0	0	0	0	1	0
‡Jones	0	0	0	0	0	0	0	0	0	0
Hoyt, p.	0	0	0	0	0	0	0	0	0	0
Totals	41	7	18	20	1	1	2	27	10	2

*Batted for Menosky in ninth. †Ran for McInnis in ninth. ‡Ran for Karr in eighth.

Chicago ...0 0 0 0 0 4 0 4 0—8
Boston ...0 0 2 0 3 2 0 0 0—7

Two base hits—Weaver, E. Collins, Hooper, Vitt. Three base hit—Leibold. Struck out—Wilkinson, 1; Pennock, 2. Bases on balls—Faber, 1; Pennock, 1; Fortune, 1. Double plays—E. Collins-Risberg-J. Collins; Schang-Walters; Scott-McNally-McInnis. Hits—Faber, 10 in 5 innings; Wilkinson, 6 in 2 innings [none out in eighth]; Kerr, 2 in 2 innings; Pennock, 8 in 5 1-3 innings; Fortune, 3 in 2 innings; Karr, 1 in 2-3 inning; Hoyt, 1 in 1 inning. Wild pitch—Fortune. Winning pitcher—Wilkinson. Losing pitcher—Fortune. Time—1:52. Umpires—Dinneen and Connolly.

BY JAMES CRUSINBERRY.

Boston, Mass., July 23.—[Special.]—The White Sox were five runs behind today when the battle with the Red Sox was half finished, but they rallied in championship style a couple of times and won the fight by a final count of 8 to 7. Two vicious assaults for four runs each, one in the sixth and one in the eighth, did the business, and then, after three pitchers had failed to stop the Boston athletes, Dick Kerr, who won his game yesterday, came forth and saved this one.

Something wasn't quite right with Red Faber, because he yielded ten hits and half that many runs in the first five innings. Some of the hits were a bit flukey, but most of them were timely, and Red suffered considerable distress. He might have revived, but in the meantime the Sox hadn't been able to do anything with the southpaw curves of Herb Pennock, so when it was Red's turn to start the six inning attack he was removed to let a pinch hitter start something.

Four Sox Gallop to Plate.

The pinch hitter, McMullin, started nothing, but all the boys who followed him did. Liebold tripled; then Eddie Collins, Weaver, Jackson, Felsch, and John Collins singled in succession and Risberg walked. Four runs were in, the bases were filled, and one was needed to tie when Pennock was yanked and Fortune came forth. Schalk then boosted to Schang and Felsch attempted to score, but was doubled at the plate.

Wilkinson went to the slab for the Sox and, after getting the first two men who faced him, he was slaughtered for four successive hits, which produced two tallies and put the Red Sox three runs to the good.

Another Four Run Inning.

In the eighth the Sox staged another rumpus when Jackson led off with a blow. Felsch popped, but John Collins walked and Risberg got an infield hit, whereupon Mr. Karr came to the rescue of Fortune, and before he could get the side out the Chicagoans had four runs over the pan, two of them being driven in by Eddie Murphy, who batted for Wilkinson.

Payne next attempted to hold the Red Sox, but when they started the eighth with a hit he was called in and Karr strutted to the mound and sailed through to the finish in fine style.

Joe Dugan of Athletics Jumps to Steel League

Philadelphia, Pa., July 23.—Joe Dugan, Connie Mack's best infielder, who a few days ago denied negotiations with the Bethlehem Steel league, today quit the Athletics and departed for Lebanon, Pa., to sign a contract. Dugan came to the locals from Holy Cross college, and gave promise of being a great player. Mack expressed no regrets over the departure of the youngster.

SENATORS, 3; BROWNS, 1.

Washington, D. C., July 23.—Sisler's homer in the ninth was the only run made by St. Louis off Erickson, and Washington won, 3 to 1. The Senators got a run in the seventh through Shanks' triple and Rice's single off Sothoron and then bunched three hits off Weilman in the eighth to score two more. Score:

St. Louis.	AB	R	H	E	Wash'ton.	AB	R	H	E
Tobin, rf.	3	0	1	0	Shanks, 3b.	4	1	1	0
Gedeon, 2b.	3	0	0	0	Milan, lf.	3	0	2	0
Sisler, 1b.	4	1	1	0	Rice, cf.	3	0	1	1
Jacobson, cf.	4	0	1	0	Roth, rf.	3	0	0	0
Williams, lf.	4	0	1	0	Harris, 2b.	3	0	0	1
Austin, 3b.	2	0	0	0	Gharrity, c.	3	1	1	0
Gerber, ss.	4	0	1	0	McBride, ss.	3	0	0	0
Severeid, c.	3	0	0	0	Torres, 1b.	3	1	1	0
Sothoron, p.	2	0	1	0	Erickson, p.	3	0	1	0
Weilman, p.	0	0	0	0					
Totals	*30	1	6	0	Totals	28	3	7	2

*Smith batted for Sothoron in eighth.

St. Louis ...0 0 0 0 0 0 0 0 1—1
Washington ...0 0 0 0 0 0 1 2 *—3

Two base hit—Torres. Three base hit—Shanks. Home run—Sisler. Bases on balls—Erickson, 3. Hits—Sothoron, 4 in 7 innings. Struck out—Sothoron, 8; Erickson, 3. Umpires—Friel and Dinneen. Time—1:42.

In the Wake of the News

AS A BOY I FIRST HEARD—

What was said to be the true story of the winning of the America's cup back in 1851.

The owner of the yacht America, which was not built for a speed merchant, together with Royal C. Phelps and a bunch of wealthy pals from New York—all honest-to-goodness sports of the real American type—started out on a cruise in The America.

Reaching Southampton, England, they heard there was to be a yacht race around the Isle of Wight for a silver cup trophy. These birds thought it would be a whale of a joke to enter

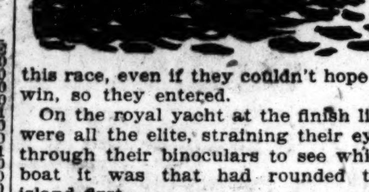

this race, even if they couldn't hope to win, so they entered.

On the royal yacht at the finish line were all the elite, straining their eyes through their binoculars to see which boat it was that had rounded the island first.

Finally the Prince of Wales announced the America. Up she came, all alone, nothing even close.

Queen Victoria kept asking Prince Edward, "Edward, who is second?"

Finally Edward, who was annoyed anyway at the result, turned to his mother and said, "Mother, there is no second." C. E. G.

* *

A SAD STORY.

When first I loved, I sought to win
With love alone as lure;
But doting parents butted in
And said I was too poor.

Then came success—I met a maid!
With both I soon grew dizzy,
And somehow failed to make the grade
Because I was too busy.

And now when wealth and ease are mine,
The thought that leaves me cold,
Is that the one I think divine
Will tell me I'm too old.

COG.

LIKE A CANARY IN A CAT.

Ye Ed: Would it interest your intelligent voting readers to know that the town of Cox is in Harding county, North Dakota. We thought it would. Thank you. Mick L.

* *

This Wake is conducted by
Harvey T. Woodruff.
Help! Help!

* *

The United Shoe Repairers' union will hold a picnic, hike, and five mile running race Aug. 22. Boosting business?

* *

Several Way Back Whenners assert it was Fire Chief Matt Benner and not Insurance Patrol Capt. Bulwinkle who responded to calls on horseback as related by C. K. M.

* *

Earlier Chicago.

On the night of the day of the great reception to Gen. Grant after his trip around the world I noticed a very bright light on the north part of State street, and a policeman informed me it was an "electric light." A. M. O.

* *

Sir Thomas, I've a goodly cup,
I'd give you in a minute:
'Twill cause no pang to give it up—
I've nothing to put in it.
H. M. S.

* *

When I was a Kid I thought—

If you pulled out your tooth and

put it under your pillow you would find a dime the next morning. B. R.

* *

Do You Remember Way Back When:

Every time there was a fire La Salle street was thrilled by the insurance patrol with its two black chargers and the stocky driver with a black mustache?—W. T. H.

PITCHER MEADOR QUITS PIRATES; TO JOIN OIL CITY

Pittsburgh, Pa., July 23.—[Special.]—Agents of independent baseball clubs who have been tempting players of major and minor leagues to jump their contracts now are giving the Pittsburgh club a bit of attention, and today Pitcher Johnny Meador appeared at the ball park and took away his belongings, saying he had accepted the offer of President Rind of the Oil City club, who was here yesterday with Billy Evans, also a contract jumper.

They tried to get Catcher Cliff Lee, but he refused, which was a fortunate thing for the club, as both Catchers Schmidt and Haeffner were injured today and forced to leave the game.

Meador and Lee were offered $2,000 as a bonus for signing and a salary much in excess of what they are now receiving.

President Dreyfuss said tonight: "I will make no offer to get any player back who jumps his contract. He simply burns his bridges behind him, and I won't have a contract jumper on my team."

APPEAL IS ASKED OF COURT ORDER IN SMITH'S CASE

Cincinnati, O., July 23.—Appeal from the order of United States District Judge McCall, Memphis, directing John D. Martin, president of the Southern association, to approve the contract between Luther [Casey] Smith, pitcher, and the Little Rock club, and permanently enjoining Martin from further interference with the carrying-out of the contract, has been filed in United States circuit court of appeals.

The appeal is taken by Martin, who claims he withheld his approval of the contract for the good of baseball. The records in the case intimate that the discharge of Smith by the San Francisco club was responsible for the refusal of Martin to permit him to play in his league.

NORMALS TO PLAY AT LOGAN SQUARE

The Normals who have been setting a swift pace for the other semi-pro teams will make their second appearance of the season this afternoon at Logan Square park. Shorty Des Jardien will take care of the hurling for the Normals, and will be opposed by Gibby Nelson. At Pyott field the Oak Park team and the Gunthers will clash. Following are the semi-pro games scheduled for this afternoon:

Normals at Logan Square park.
Oak Park and Gunthers at Pyott field.
Melrose Park and American Giants at Schorling's park.
Pyotts and Staleys at Decatur.
Rogers Parks and Simmons Co. at Kenosha.
Hawthornes at Racine.
Fairbanks-Morse and Samson Tractors at Janesville.

VORRES LOSES HANDICAP BOUT.

Michigan City, Ind., July 23.—Spyros Vorres of Chicago lost a handicap match to Sam Miller of Michigan City tonight by failing to throw Sam twice in one hour.

Minor Leagues

AMERICAN ASSOCIATION.
Indianapolis, 11; Columbus, 8.
Toledo, 3; Louisville, 1.
St. Paul, 7; Minneapolis, 4.
Milwaukee, 5; Kansas City, 1.

INTERNATIONAL LEAGUE.
Jersey City, 4-2; Reading, 3-4.
Baltimore, 3; Syracuse, 1.
Toronto, 6; Akron, 1.
Buffalo at Rochester, rain.

THREE EYES LEAGUE.
Cedar Rapids, 7; Evansville, 3.
Moline, 10; Rock Island, 1.
Terre Haute, 5; Rockford, 4.
Bloomington, 6; Peoria, 1.

PACIFIC COAST LEAGUE.
Salt Lake, 8; Seattle, 7.
Vernon, 1; Los Angeles, 0.
Oakland, 12; San Francisco, 3.

WESTERN LEAGUE.
Omaha, 11; Tulsa, 9.
Wichita, 6; Des Moines, 2.
St. Joseph, 3; Oklahoma City, 0.
Sioux City, 2; Joplin, 0.

SOUTHERN ASSOCIATION.
Nashville, 4—1; Memphis, 1—2.
Atlanta, 5—0; Birmingham, 0—2.
Mobile, 1; New Orleans, 0.
Little Rock, 5; Chattanooga, 5 [eleven innings; darkness].

GRAND CIRCUIT RESULTS

2:12 TROT, THREE HEATS, $1,000.

Tootsie Toise, br. m., by Harboise [Edman] ...2 1 1
Tara's Hall [Hyde] ...1 2 2
Sammy R. [Egan] ...3 3 5
Edgar Worthy [McMahon] ...6 5 3
Letanna S., Peter Lafayette, Elsworth Wilks, Miss Clara Mae, Isworthy McKinney, Betty Smith also started.
Time—2:09½, 2:07½, 2:07½.

2:06 PACE, $2,000.

Edna Early, blk. m., by Robert C. [Valentine] ...2 1 1
John Henry [Murphy] ...1 4 4
Calgary Earl [Palin] ...3 2 2
Hal Mahone [Childs] ...4 3 3
Time—2:05¾, 2:05¾, 2:04¼.

Three year old pace; $1,000.

Rifle Grenade, b. g., by Belwin [McDonald] ...1 1
Raven Direct's Heir [Loyntan] ...2 2
Trampsafe [Stokes] ...3 3
Jane Forbes [Valentine] ...4 4
Time—2:09¼, 2:11¼.

2:10 pace; $1,000.

Lecco Grattan, ch. h., by Lecco [Geers] ...1 1 1
Pearl Grattan [Morrison] ...2 3 2
Doniquee [Palin] ...6 2 3
Mr. Jefferson [Hoffman] ...3 5 5
Eel Royal and Maco, also started.
Time—2:09¼, 2:09¾, 2:10.

REDS COUNT ONE RUN ON HIT AND SACRIFICE, BEATING GIANTS, 1-0

Cincinnati, O., July 23.—Neale's triple, followed by Allen's sacrifice fly, in the eighth inning today enabled Cincinnati to win from New York, 1 to 0. Ruether was invincible at all stages, the Giants not getting a runner past first base after the fourth inning. Benton also was effective. Score:

New York.	AB	R	H	E	Cincinnati.	AB	R	H	E
Burns, lf.	3	0	0	0	Groh, 3b.	4	0	2	0
Bancroft, ss.	4	0	2	0	Rath, 2b.	4	0	0	0
Young, rf.	4	0	0	0	Daubert, 1b.	3	0	1	0
Friesch, 3b.	4	0	0	0	Roush, cf.	2	0	0	0
Kelly, 1b.	4	0	0	0	Duncan, lf.	3	0	1	0
King, cf.	3	0	1	0	Kopf, ss.	3	0	0	2
Doyle, 2b.	3	0	0	0	Neale, rf.	3	1	1	0
Snyder, c.	3	0	1	0	Allen, c.	2	0	1	0
Benton, p.	3	0	0	0	Ruether, p.	3	0	0	0
Totals	*32	0	4	0	Totals	27	1	6	2

*McCarty batted for Doyle in ninth.

New York ...0 0 0 0 0 0 0 0 0—0
Cincinnati ...0 0 0 0 0 0 0 1 *—1

Two base hit—Groh. Three base hits—Groh, Neale, King. Stolen base—Burns. Bases on balls—Ruether, 3. Struck out—Ruether, 5; Benton, 2. Umpires—O'Day and Quigley. Time—1:46.

Shoe Repairers to Hold Five Mile Handicap Run

A five mile open handicap road race will be the feature of the annual outing of the United Shoe Repairers' Union of Illinois at Hillside, Ill., Aug. 22. The race will start at Forest Park and the course will take the runners through several suburbs into Jestram's grove at Hillside. Winners of the first four places will be given prizes.

Woods and Waters By LARRY ST. JOHN

ANGLERS' EXCHANGE.

DORSET, Minn.—Dorset is one of Minnesota's most famous fishing centers, being in the heart of the Great Mantrap valley, in the Lake Itasca region. It is about 200 miles from the Twin Cities, and may be reached by either train—Great Northern railway—or by motor over fine roads. A good route is: Anoka, St. Cloud, Melrose, Sauk Center, Long Prairie, Wadena, Menahga, Hubbard, Dorset.

The Sand lake chain of sixteen fine lakes, abounding in black bass and muskellunge, is just one small part of the region; the Crow Wing chain of twelve lakes contains no muskies, but is hard to beat for bass, northern pike, pickerel, wall eyes, and big pan fishes. Long lake, one of the most famous bass lakes in the world, is full of lily pads, dead heads, and other fine casting places. This lake is ten miles long. Then there are Loon and Turtle lakes, the Crooked and Dead lake chain, Potato, Bottle, Mantrap, and upwards of forty others.

Muskellunge in this region are taken up to fifty pounds, and the pickerel fight almost as well as the muskies; certainly no gamier bass swim than those found in this region, and they average larger in size than in any waters I have ever fished in the United States or Canada. Calico bass and other pan fishes are very numerous.

Accommodations are unexcelled; they have the art of entertaining guests down to a fine art up in that region, and the appetite the bracing air gives you finds relief at the table they set at the camps I have visited.—Contributed by N. Walker.

YANKS LEAD RACE AS INDIANS LOSE; RUTH HITS NO. 33

New York, July 23.—The Yankees wrested the American league leadership from Cleveland today, winning the third of the series, 6 to 3. The Yankees now have a lead of four points and the teams meet in their final of the series tomorrow.

33

The Yankees got the jump on the Indians in the first two games, but today the visitors went after Shawkey in the first inning and scored on Chapman's triple and Speaker's sacrifice fly. Shawkey pitched effectively, however, and of the eight hits off him in the first seven innings, Chapman's was the only one to be turned into a run.

Shawkey weakened a little in the eighth, complaining of his injured side, but remained until the ninth when Mogridge relieved him. New York failed to score until the fourth when three runs were put across on an error and three hits.

"Babe" Ruth knocked out his thirty-third home run today. The hit, made off Morton, landed in the upper right field stand. Peckinpaugh also hit a circuit clout, his third in two days, off Pitcher Uhle. Score:

Cleveland.	AB	R	H	E	New Y'k.	AB	R	H	E
Jam's'n, lf.	4	0	1	0	Peck, ss.	4	1	1	0
Chap'n, ss.	5	2	3	1	Pipp, 1b.	3	1	1	0
Speaker, cf.	4	0	2	0	Pratt, 2b.	4	1	1	0
Smith, rf.	4	1	1	0	Ruth, lf.	3	2	2	0
Gard'r, 3b.	4	0	2	0	Meusel, rf.	4	1	0	0
Wamby, 2b.	4	0	0	0	Bodie, cf.	4	0	2	0
John'n, 1b.	4	0	1	1	Ward, 3b.	4	0	0	0
O'Neill, c.	2	0	1	0	Ruel, c.	4	0	1	0
Thomas, c.	1	0	1	0	Shaw'y, p.	3	0	0	0
Morton, p.	2	0	0	0	Mog'dge, p.	0	0	0	0
Uhle, p.	0	0	0	0					
Niehaus, p.	0	0	0	0					
Totals	*37	3	12	3	Totals	33	6	8	0

*Graney batted for O'Neill in seventh. Caldwell batted for Morton in seventh. Burns batted for Niehaus in ninth.

Cleveland ...1 0 0 0 0 0 0 2 0—3
New York ...0 0 0 3 0 1 2 0 *—6

Two base hits—Speaker, Pipp. Three base hits—Chapman [2]. Home runs—Ruth, Peckinpaugh. Stolen base—Pipp. Bases on balls—Morton, 1; Mogridge, 1. Hits—Morton, 5 in six innings; Uhle, 2 in two-thirds innings; Shawkey, 12 in eight and one-third innings. Struck out—Morton, 8; Shawkey, 3. Umpires—Chill and Moriarty. Time—2:20.

MACKS, 4; TIGERS, 1.

Philadelphia, July 23.—Galloway's hitting won today's game from Detroit for Philadelphia, 4 to 1. Rommel pitched his first full game in the league. Score:

Detroit.	AB	R	H	E	Phila.	AB	R	H	E
Young, 2b.	3	0	1	0	Witt, rf.	3	1	2	0
Bush, ss.	4	0	0	1	Dykes, 2b.	2	0	1	0
Shorten, cf.	4	0	1	0	Walker, lf.	3	0	1	0
Veach, lf.	3	0	0	0	Welch, cf.	4	1	1	0
Heilman, 1b.	4	0	0	0	Thomas, 3b.	3	0	0	0
Flgstd, rf.	3	0	0	0	Perkins, c.	3	0	0	0
Jones, 3b.	4	1	1	0	Griffith, 1b.	3	0	0	0
Woodall, c.	3	0	1	0	Gallway, ss.	3	1	2	0
Leonard, p.	2	0	2	0	Romell, p.	2	0	0	0
Okrie, p.	0	0	0	0					
Totals	*31	1	6	1	Totals	27	4	7	1

*Hale batted for Leonard in eighth.

Detroit ...0 0 1 0 0 0 0 0 0—1
Philadelphia ...0 0 1 0 0 0 2 1 *—4

Two base hits—Leonard, Shorten, Witt, Galloway, 2. Stolen base—Walker. Bases on balls—Leonard, 1; Rommell, 2. Hits—Leonard, 5 in 7 innings; Okrie, 1; Rommell, 4. Umpires—Evans and Hildebrand. Time—1:19.

MURAD
THE TURKISH CIGARETTE

Mrs. Fox was bragging one day about the large number of her cubs.

"How many cubs do you bring into the world at one time?" she asked the LIONESS.

"Only ONE," replied the Lioness—"but it's a LION."

MURADS COST 20 CENTS for a BOX of 10—BUT THEY'RE MURADS!

MURADS would be lower priced if we left out all or part of the 100% Turkish tobaccos of the purest and best varieties grown—or if we substituted inferior grades of Turkish tobacco.

But they wouldn't be MURADS—they'd only be Foxes!

"Judge for yourself—!"

Special attention is called to Murad 20s in Tin Boxes

S. Anargyros Makers of the Highest Grade Turkish and Egyptian Cigarettes in the World.

And There Was Also a Side Show

"A BROADWAY COWBOY."

Produced by Pathe.
Directed by Joseph J. Franz.
Presented at the Rose.

THE CAST.

Burke Randolph.....William Desmond
Betty Jordan.....Betty Francisco
Miss Howell.....Evelyn Selbie
Sheriff Pat McGinn.....Thomas Delmar
Col. Jordan.....J. P. Lockney
Prisoner.....Paddy McGuire
Sheriff Sims.....Clark Comstock

By Mae Tinée.

There are MANY people
Would rather SEE in
PICTURES than Md.
DESMOND, and HEAPS of
FOLKS it is more FUN
To WRITE ABOUT.
He REGISTERS as all
ACTOR, which is NOT what
An ACTOR is supposed to
DO.
IS it?
In this PICTURE as
A Broadway MATINEE
Idol he isn't ANYTHING
I would fall for, and
Later in COWBOY TOGS
He is just a pretty FELLOW
Doing PLAY ACTING. I
Didn't care for HIM, and
I was so BORED with the
PICTURE (And the REST
Of the cast) that I didn't
MIND the FIGHT the usher and
DOORMAN carried on in the AISLE
With a BLONDE BOY whom they
ACCUSED of getting IN without
A ticket. The BLONDE BOY
INVITED the doorman to
COME on OUT and get his MAP
wiped off for NOTHING. The
DOORMAN said it was the USHER
What made the KICK. The
USHER asked everybody didn't they
SEEN the BLONDE BOY come in.
Everybody said to "Aw SHUT UP!"
"GO and LAY DOWN." "Tell it to
SWEENEY," etcetera. The piano
Player then GALLOPED up the
AISLE and SIDED with the
USHER. She said, "SURE she SEEN
HIM. HE SNUCK in by a SIDE
DOOR." Then the USHER called him
A CHEAP SKATE; the DOORMAN
did a
VANISHING act for the BLONDE
Was HEFTY. The BLONDE grinned
And went OUT by the way he came
IN. (When he got good and
READY.)
You can nearly ALWAYS depend on
Them staging a little SIDE SHOW
for
You at this THEATER and the
HELP work
Together to DISTRACT your attention.
From the SCREEN
With a UNANIMITY that is
Truly TOUCHING!

TRIBUNE COOK BOOK

BY JANE EDDINGTON.

One Egg Cake.

In one of the new cook books there is a recipe headed "Sponge Cake—One Egg." The recipe given is not for a true sponge cake, because it contains butter, and since when baked it is only about one-fourth the size of a three or four egg sponge cake, it cannot truly be called a one egg cake, but rather a fraction of the usual sponge cake. The recipe reads:

"Place in a mixing bowl one-half cup sugar, yolk of one egg, one tablespoon butter. Cream well, then add three tablespoons water, two-thirds cup of flour, one teaspoon baking powder, pinch of salt. Beat to mix, then fold in the stiffly beaten white of one egg; bake in well greased and floured pan in slow oven thirty minutes."

Probably thirty-five minutes is a better time for this small cake. A tube pan holding three cups of water filled to overflowing is the right size for this amount of batter.

For a two egg sponge cake, according to the recipe which follows this in the book in question, three-fourths of a cup of sugar is used, four tablespoons of water, a cup of flour; and two teaspoons of baking powder. Five minutes extra is allowed for the baking.

The three egg sponge cake is the conventional one, with six tablespoons of water and a cup of sugar. It is a sponge cake of conventional five egg size. If carefully baked in pan not too full one cup of flour is enough for this, but one and a fourth cups are used in the formula of this group. Stiff sponge cakes, however, are not delicate.

NEW LOCATION
Elston Farmers' Market
Elston & Ridgeway Aves.
Fresh Vegetables From the Farmer
Big Bargains Today
Fresh Cottage Cheese
from the cream of today
10 Cents a Pound
Buy direct from the Farmer

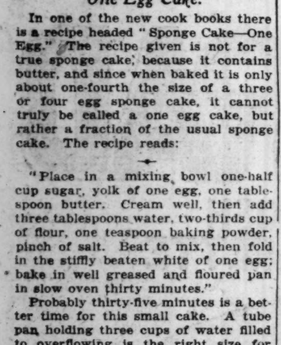

Safe Milk
For Infant & Invalids
No Cooking
A Nutritious Diet for All Ages
Quick Lunch at Home or Office
Avoid Imitations and Substitutes

FASHION'S PICTURE BOOK

BY CORINNE LOWE.

NEW YORK.—[Special Correspondence.]—If Mary has a little wool it certainly follows her around this summer from evening frock of organdy to bathing suit of taffeta. It is shown here forming the soft rose embroidery on this blouse of heavy white crêpe, and an extra insistence is found in the ties and pompoms of rose yarn embellishing sides and front. The skirt is pleated white crêpe de chine. Wool is a seasoned touch to the summer, but there are a few others which are much newer. Witness the novelty parasols with beaded handles and tips. Witness also those other sunshades bound with leather to match trimmings on suit or coat. And, speaking of parasols, do you know that the oblong one has come to compete with the round one?

ASPARAGUS

BY FRANK RIDGWAY.

No plant in the vegetable garden is neglected more than asparagus. No other plant responds more quickly to good treatment. Asparagus plants are usually crowded over in one corner of the home garden, behind some bush, and the tips are used during early summer.

The care given asparagus in July and August renews the bed and puts the plants in good condition for the winter. Experts do not cut any of the tips the first year after the plants are set in permanent beds, and the second year they are careful to make light cuttings. The plants are hardy, and after the second year they are usually well established, and with proper care the bed will last indefinitely.

Regardless of the age of the plants, care of the beds in the summer always pays. Particular attention must be given the length of the cutting period. Experienced gardeners discontinued cutting shoots two weeks ago. It is detrimental to the plants, even in old and well established beds, to remove any of the tips after the first of July.

Throughout the hot, dry months the shoots should be allowed to grow into thrifty plants. During this time the leaves manufacture food and store it in the roots. The plants are then in good shape to go through the winter, and a crop of shoots is ready for early use in the spring. Pull or cut all of the weeds around the plants, and give the bed a careful stirring about once a week until cold weather.

Late this fall when the berries turn red and the tops become dead, the plants should be cut and burned. This will prevent the spreading of asparagus rust. Cultivate between the rows, and apply a mulch of barnyard manure. The mulch should be left on the bed all winter and spaded into the ground immediately around the plants in the spring.

BEAUTY ANSWERS

BY ANTOINETTE DONNELLY.

EVA D.: WHY DON'T YOU KEEP it up in hot weather, too? You will regain the twelve pounds lost if you go back to the summer porch mode of living. The summer is the best time to reduce. You can get along on less food, and you can get plenty of fresh vegetables to substitute for meat and potatoes. Relegate the porch swing to the basement and keep moving around. If you can swim, you have the best possible means of reducing at your command. I know a woman who lost twenty pounds in two months last summer swimming and going lightly on food. Let me send you a set of exercises I have in printed, illustrated form. A stamped, addressed envelope please.

PATTERNS BY CLOTILDE

WOMAN'S DRESS.

The long lines of this dress will make it particularly becoming to stout figures, and at the same time be becoming to slender ones.

The pattern, 9361, comes in sizes 34 to 44 inches bust measure. Size 36 requires 5¼ yards of 40 inch figured and 1¼ yards of 32 inch plain material.

Order Blank for Clotilde Patterns.

CLOTILDE, DAILY TRIBUNE, CHICAGO.

Inclosed find $..... Please send me the Clotilde patterns listed below:

Pattern number.	Size.	Price.

Name .....
Street .....
City .....
State .....

How to Order Clotilde Patterns.

Write your name and address plainly on dotted lines, giving number and size of such patterns you want. Inclose 12 cents in stamps or coin (wrap coin carefully) for each number, and address your order to Clotilde, CHICAGO DAILY TRIBUNE, Chicago.

Note: Clotilde patterns are made in New York exclusively for the CHICAGO DAILY TRIBUNE. They are perfect in fit, up to date in style, and the easiest of all patterns to use.

DORIS BLAKE'S ANSWERS

Jealousy and Quarrels.

"Dear Miss Blake: We are two girls of 15 years. When one gets acquainted with a young boy we both like him, which starts jealousy and sometimes a quarrel. What should we do about it? Please inform us on this question and don't say we're too young for such things. BLUE EYES."

All right, Blue Eyes, I won't say you are too young for such things, if you don't want me to. As a matter of fact, I think you are too old to be acting so childishly. Only small children are forgiven for quarreling over their playthings.

Dean Heilman Favored for N. U. Presidency

Prof. Frederick S. Deibler yesterday declared faculty members of Northwestern university favor Dean Ralph E. Heilman of the school of commerce to succeed Dr. Lynn Harold Hough as university president. Dean Heilman and an outsider are the leading candidates, Prof. Deibler said. He declined to name the outsider.

Bright Sayings of the Children

The Tribune will pay $1 for each childish saying printed. The story told must never have been printed in any magazine or paper. It is not possible to acknowledge or return unavailable contributions. Please write on one side of the paper. Address Bright Sayings to Aunty Bee, Tribune, Chicago.

My nephew happened to call on me on a day when I was feeling bad and consequently was quite cross. I put up with his capers and childish pranks until my nerves were on edge. Then I spanked him quite hard. Sobs shook his little frame for a while; then, with

tears running down his cheeks, he went to the door and out to the sidewalk without once glancing at me.

On reaching the walk he turned around and said with a sob: "Good-by, Aunt Betty. Come over and see me some time."

His forgiveness just about cured my nerves. Mrs. J. V. B.

It was Buddy's first day at school and when he came home he remarked to his mother, "I's been thinkin' so big, it made my head hurt." L. A. C.

Iced
"SALADA"
TEA
Is So Refreshing and Stimulating
In Sealed Metal Packets to Protect Its Goodness

GO TO CHURCH SUNDAY

"Therefore let us also, seeing we are compassed about with so great a cloud of witnesses, lay aside every weight, and the sin which doth so easily beset us, and let us run with patience the race that is set before us, Looking unto Jesus, the author and perfecter of our faith, who for the joy that was set before him endured the cross, despising shame, and is set down at the right hand of the throne of God."—Hebrews xii., 1-2.

THE REV. SHAILER MATHEWS, D. D.,
Dean of the Divinity School, University of Chicago.

BAPTIST.

IMMANUEL BAPTIST,
2340 MICHIGAN-AV.
REV. J. I. SCHAFFER,
formerly of Philadelphia, Pa.,
will preach at 11 a. m. and 8 p. m.
EVERYBODY WELCOME.

CHRISTIAN SCIENCE.

CHURCHES OF CHRIST, SCIENTIST.
SUNDAY, JULY 25.
SERVICES—Sunday, 10:45 a. m., 7:45 p. m. Wednesday, 8 p. m.
Subject: "Truth."
*FIRST CHURCH—4017 Drexel-blvd. Reading Room, 3949 Drexel-blvd.
*SECOND CHURCH — Wrightwood and Pine Grove-av. Reading Room, 2632 N. Clark-st.
*THIRD CHURCH—2151 Washington-blvd. Reading Room, 2221 W. Madison-st.
*FOURTH CHURCH—Harvard-av. and W. Marquette-rd. Reading Room, 6308 Harvard.
*FIFTH CHURCH—3840-50 Dorchester-av. Reading Room, 1405 E. 47th-st., closed until Aug. 2.
*SIXTH CHURCH—11321 Prairie-av. Reading Room, 11104 Indiana-av.
*SEVENTH CHURCH—3318 Kenmore-av. Reading Room, 1064 Wilson-av.
EIGHTH CHURCH—4359 Michigan-av. Reading Room, 112 E. 44th-st.
NINTH CHURCH—6150 Woodlawn-av. Reading Room, 6249 Kimbark-av.
TENTH CHURCH—5640 Blackstone-av. Reading Room, 5500 Blackstone-av.
*ELEVENTH CHURCH—5840 Loran-blvd. Reading Room, 3059 Logan Building.
TWELFTH CHURCH — Waveland-av. at Rokeby-st. Reading Room, 3819 Broadway.
*THIRTEENTH CHURCH—10317 Longwood-dr. Reading Room, same address.
FOURTEENTH CHURCH—Corner Sunnyside and Paulina. Reading Room, 1639 Montrose-av.
*FIFTEENTH CHURCH—233 N. Central-av., Austin. Reading Room, 5523 W. Lake-st.
*SIXTEENTH CHURCH—1716 Lunt-av. Reading Room, 1740 Greenleaf-av.
*No Sunday Eve. Serv. July-August.

ZION.

ZION.
ROOSEVELT HALL,
12th floor, State-Lake Building.
Lord's Day, July 25, 1920,
at 2:45 P. M.
Leaves of Healing. The Theocrat, and other Zion literature may be had at all services or by addressing Zion Publishing House, Zion, Lake County, Illinois.
Zion, Lake County, Ill., the headquarters of the Christian Catholic Apostolic Church in Zion, is located midway between Chicago and Milwaukee on the Chicago and Northwestern Railway and the Chicago, North Shore and Milwaukee Electric Railroad.
WILBUR GLENN VOLIVA,
SUCCESSOR TO JOHN ALEXANDER DOWIE.
GENERAL OVERSEER PREACHES IN SHILOH TABERNACLE EVERY LORD'S DAY AT 2:30 P. M.

PRESBYTERIAN.

THE WOODLAWN PARK PRESBYTERIAN CHURCH
KIMBARK AND 64TH-ST.
DR. E. A. MOODY, ASSOCIATE SECRETARY OF THE CENTURY FORWARD MOVEMENT, WILL PREACH BOTH MORNING AND EVENING.

Fourth Presbyterian Church
Michigan-av. and Delaware-pl.
JOHN TIMOTHY STONE, D. D., Minister.
Rev. Samuel M. Gibson, D. D., of Wheeling, W. Va., will preach Monday morning at 9 a. m. Vesper Service, 4 p. m. Song Service, 8 p. m. Eric De Lamarter, Organist and Director of Music.

METHODIST EPISCOPAL.

First Methodist Church
Clark and Washington-sts.
VICTOR W. THRALL, Pastor.
10:45 a. m. sermon: "Christianity and Social Service."
7:30 sermon: "Unselfish Christianity."

INTERDENOMINATIONAL.

MOODY BIBLE INSTITUTE
DAY AND EVENING CLASSES.
Instruction in the English Bible, Music, and Practical Methods of Christian Work.
Ask for Catalogue or Prospectus of Correspondence Courses.
153 Institute-pl., Chicago.

MISCELLANEOUS.

FOUR GREAT ADDRESSES at Central Dept. Y. M. C. A.
19 S. LA SALLE-ST.
REV. WM. E. BIEDERWOLF, Of Nation-Wide Fame.
Monday, July 26th, at 7:15 p. m.
July 29th, at 12:15. Thursday, July 29th, at 5:40.
Thursday, July 29th, at 8 p. m.
Prayer Meeting. Informal.
Sundays, 4 p. m. You are welcome.

THEOSOPHICAL LECTURE
Room 706 Fine Arts Bldg., 410 S. Michigan-av.
TODAY (Sat.): Free Public Lecture.
Sunday: Inquirers and Library, 2:30 p. m. Illustrated lecture at 8 p. m.
"Seeking Immortality."
[Auspices Karma and Reincarnation Lodge.]

TRUTH CENTER.
AN ECLECTIC RELIGIOUS FELLOWSHIP.
HALL 1010 FINE ARTS BUILDING.
KEITH RANSOME, A. B., LL. B., Minister.
[Mrs. James Howard Kelly, LEADER.]
Sunday service at 11 o'clock. Subject, for Sunday, July 25: "The Inquerer."

Motion Picture Directory

DOWNTOWN

EARL LAEMMLE offers THE AMAZING MOTION PICTURE
SHIPWRECKED AMONG CANNIBALS
"AS WE PEEKED INTO THE HUT THE SAVAGES WERE BUSY SHARPENING THEIR TEETH"
"THE NUT OF THE CANNIBAL CHIEF HOUSED 200 HUGE MAN-EATING SAVAGES"
2000 SCENES UNSTAGED
LA SALLE THEATRE
MADISON NEAR CLARK
To accommodate the crowds we will open at 10 A. M.—Continuous to 11 P. M. Daily Prices, 25c-50c (Except Sat. & Sun.) Evenings—25c-$1.00.

ORCHESTRA HALL
Michigan Ave., Bet. Adams and Jackson
Continuous—12 Noon to 11 P. M.
COSMOPOLITAN Productions
"The World and His Wife"
Featuring ALMA RUBENS
A PARAMOUNT-ARTCRAFT PICTURE
ORCHESTRA OF SYMPHONY PLAYERS
All Seats—50c— INCLUDING WAR TAX

STATE-LAKE
ORPHEUM CIRCUIT
VAUDEVILLE PHOTOPLAYS
EXCLUSIVE SHOWING
BLANCHE SWEET
in "THE GIRL IN THE WEB"
Showing at 11:16 a. m. and 2:15, 5:30, 7:45 p. m.

CASTLE STATE AT MADISON
LAST TIMES TODAY
MARY PICKFORD, "Suds"

ALCAZAR
22 W. MADISON ST.
TOM MIX
IN HIS LATEST DAREDEVIL HAIR BREADTH ESCAPADE
"THREE GOLD COINS"
ADDED ATTRACTION
The Mystery Play Supreme
Gladys Brockwell
—IN—
"A Sister to Salome"

ROSE
MADISON, NEAR DEARBORN
A Gallop of Joy, Lively Laughter and Tingling Thrills
Gay as the White Lights
Peppery as the Plain's Oddyap
WILLIAM DESMOND
IN THE SEASON'S SCREEN PLAY
"A BROADWAY COWBOY"
ENCHANTING MUSIC
By MISS RANDALL

DOWNTOWN

Jones, Linick & Schaefer's
RANDOLPH
RANDOLPH NEAR STATE
8:30 A. M.—CONTINUOUS—12 P. M.
LAST TIMES TODAY
Clara Kimball Young
"For the Soul of Rafael"
—Coming Tomorrow—
CONSTANCE TALMADGE
in
"PERFECT WOMAN"
HER VERY LATEST PICTURE
A Sunburst of Humor That Scatters the Gloom Clouds and Brings Joy and Happiness to Those Who See It!
ADDED FEATURE
HAROLD LLOYD in "HIGH AND DIZZY"

BARBEE'S
REFRESHINGLY COOL
LOOP THEATRE
MONROE at DEARBORN
11 A.M. to 11 P.M.
HOUSE PETERS
in
SILK HUSBANDS AND CALICO WIVES
Tomorrow RUPERT HUGHES' "SCRATCH MY BACK"

BOSTON
21 NORTH CLARK STREET
MARSHALL NEILAN
Presents
"DON'T EVER MARRY"
ENCHANTING MUSIC

JONES, LINICK & SCHAEFER'S
ORPHEUM 8 a. m. to 12 p. m.
State nr. Monroe
EXCLUSIVE CHICAGO SHOWING
THOS. MEIGHAN
in His Very Latest Paramount
"The Prince Chap"
Temperature Never Above 70 Degrees

ZIEGFELD NEXT DOOR TO BLACKSTONE HOTEL
BILLY RHODES
in "HIS PAJAMA GIRL"

DOWNTOWN

CASINO
58 W. MADISON STREET
"Under Crimson Skies"
Featuring
ELMO LINCOLN

NORTH

LUBLINER & TRINZ
Pantheon
SHERIDAN AT WILSON
The House with the Summer Comfort
"COOLED PANTHEON"
—LAST TIMES TODAY—
ETHEL CLAYTON
In a Portrayal That Mirrors the Ideal Type of Womanhood
"THE LADDER OF LIES"
THEATRICAL NOVELTIES
SPECIALTIES
And the High Grade Photoplays Form the Pantheon Presentation

HOWARD
N. W. L STATION at HOWARD
WM. S. HART
"Sand"
The Gumps Comedy
VAUDEVILLE
—Tomorrow—
WM. FARNUM
"Joyous Troublemaker"

LUBLINER & TRINZ
COVENT GARDEN
2655 N. CLARK St.
Mary Miles Minter
'A Cumberland Romance'

BUGG LINCOLN AND ROBEY CONTINUOUS 1:30 TO 11
TOM MIX, "Three Gold Coins"
Matinee Only—"THE LOST CITY" No. 9

REGENT 6746 SHERIDAN ROAD
ANITA STEWART
"THE YELLOW TYPHOON"

PANORAMA Sheridan Rd. E. of Bdwy.
"SHERRY"—ALL-STAR CAST

KEYSTONE 3912 SHERIDAN ROAD
ROBERT WARWICK, "The City of Masks"

LUBLINER & TRINZ AMUSEMENT CENTERS

VITAGRAPH 3167 Lincoln Ave. Cont. 1:30 to 11
HENRY B. WALTHALL, "The Boomerang"

BIOGRAPH 2433 Lincoln Ave. Cont. 1:30 to 11
MAY ALLISON, "CHEATERS"

KNICKERBOCKER 6217 Broadway
MARY MILES MINTER
"A CUMBERLAND ROMANCE"

PERSHING Lincoln at Wilson
LEW CODY, "THE BUTTERFLY MAN"

LAKESIDE 4730 Sheridan Road
HARRY MOREY, "THE GAUNTLET"

ELLANTEE Downe and Clark
WM. FARNUM, "Joyous Troublemaker"

NORTH

RIVIERA
BALABAN & KATZ
OUR COOLING SYSTEM IS THE ONLY COOLING SYSTEM
BROADWAY & LAWRENCE
D. W. GRIFFITH'S EXQUISITE DRAMA
"The Idol Dancer"
ALL-STAR CAST
RIVIERA SUPERB SPECIALTIES
UNIQUE VAUDEVILLE ACTS
HODGINI PLAMADE "YES or NO"

CHATEAU
ASCHER'S
BROADWAY & GRACE
LAST TIMES TODAY
WILL ROGERS
"Jes' Call Me Jim"
DOTTIE MAYER and Her Diving Girls
COOPER & RICHARDS
A Comedy Novelty
3—Other Big Acts—3

BRYN MAWR
Bryn Mawr near Broadway at Bryn Mawr "L" Station
BILLIE BURKE
AWAY GOES PRUDENCE
SENNETT COMEDY
"QUACK DOCTOR"
and Other Features

BUCKINGHAM
3319 N. Clark St.
WALLACE REID
"SICK ABED"
With BEBE DANIELS as Nurse
Wallie Didn't Want to Get Well—Can You Blame Him?

DE LUXE 1141 WILSON AVENUE
AT "L" STATION
FOX BEACH'S "THE SILVER HORDE"
WITH AN ALL-STAR CAST

DEARBORN DIVISION AT DEARBORN
WILL ROGERS
"THE STRANGE BOARDER"

LAKE SHORE Broadway at Belmont
—CONT. 7 TO 11—
GERALDINE FARRAR "Woman and the Puppet"

EASTERLY —Cont. 1:30 to 11 P. M.—
TOM MIX in "THREE GOLD COINS"
Matinee Only—"THE THIRD EYE" No. 2

ARGMORE Argyle and Kenmore Aves.
MATINEE CONTINUOUS
HENRY B. WALTHALL, "The Confession"

LA SALLE DIVISION BET. LA SALLE AND WELLS STREETS
JAMES K. HACKETT, "The Greater Sinner"

NEW KENMORE Kenmore and Wilson Avenues
HENRY B. WALTHALL, "The Confession"

ASCHER BROS
ADELPHI Clark at Estes
BILLIE BURKE, "Away Goes Prudence"

CALO Clark St. at Belmont Ave.
All-Star Cast, "OUT OF THE STORM"

LANE COURT Clark and Center Sts.
B. Washburn, "Sins of St. Anthony"

TERMINAL Lawrence and Spaulding
TOM MIX, "THREE GOLD COINS"

SOUTH

VISTA
47TH AND COTTAGE GROVE AVE.
—Matinee Continuous—
Sessue Hayakawa
—IN—
"Li Ting Lang"
—Tomorrow—
"BEST OF LUCK"
All-Star Cast

HARPER
HARPER at 53rd ST.
KATHERINE MacDONALD
—in—
"PASSION'S PLAYGROUND"
Min & Andy Gump Comedy
and International News
MATINEE DAILY

LUBLINER & TRINZ
MICHIGAN
GARFIELD & MICHIGAN
ETHEL CLAYTON
—IN—
THE LADDER OF LIES

DREXEL 858 E. 63D ST. BLOCK EAST COTTAGE GROVE—Mat. Daily
KATHERINE MacDONALD
in "PASSION'S PLAYGROUND"

PRAIRIE 58TH ST. and PRAIRIE AVE.
—MATINEE AND NIGHT—
CONSTANCE TALMADGE
"THE LOVE EXPERT"

NEW PARK 51st St. and Calumet Ave.
MATINEE AND NIGHT
"THE BUTTERFLY MAN"
Starring LEW CODY

LEXINGTON 1162 E. 63RD STREET
MATINEE AND NIGHT
Douglas MacLean & Doris May
in "LET'S BE FASHIONABLE"

VERNON 61ST AND VERNON AVE.
—MATINEE and NIGHT—
BRYANT WASHBURN
"SINS OF ST. ANTHONY"

SHAKESPEARE 43D and ELLIS AVE.
—Cont. 2 to 11:30—
J. WARREN KERRIGAN in "NUMBER 99"

HYDE PARK 5314 LAKE PARK AVE.
—MAT. & NIGHT—
CHARLES RAY in "PARIS GREEN"

ASCHER BROS
COLUMBUS Ashland Ave. at 63d St.
HELEN WARE, "DEEP PURPLE"
First Episode of Eddie Polo Serial

COSMOPOLITAN Halsted St. at 79th St.
Wm. Farnum, "Joyous Troublemaker"

FROLIC 55th St. and Ellis Ave.
B. Washburn, "Sins of St. Anthony"

KENWOOD 1225 East 47th St.
B. Washburn, "Sins of St. Anthony"

METROPOLITAN Grand Blvd. at 47th St.
HARRY MOREY, "THE GAUNTLET"

OAKLAND SQ. Oakwood and Drexel Blvd.
HARRY MOREY, "THE GAUNTLET"

PEERLESS Grand and Oakwood Blvds.
REX BEACH'S "THE SILVER HORDE"

SOUTH

WOODLAWN
6559 E. 63rd St. CONTINUOUS EVERYDAY
LAST TIMES TODAY
Ethel Clayton
"THE LADDER OF LIES"
A wonderful photoplay with an array of beautiful settings and photography. A soul stirring drama through and through.
Tomorrow—D. W. GRIFFITH'S "THE IDOL DANCER"

JACKSON PARK
JACKSON PARK AVE. at 67th ST.
The Funniest, Breezi Team on the Screen—
Douglas MacLean & Doris May
in
'Let's Be Fashionable'
Fox Comedy
Hearst News

PEOPLES 47TH ST. at ASHLAND AVE
—MATINEE AND EVENING—
LEAH BAIRD
"CYNTHIA of the MINUTE"
—ENTIRE NEW SHOW—

HARVARD 63D ST. & HARVARD AV.
Matinee and Night
ANITA STEWART
"THE YELLOW TYPHOON"

KIMBARK 6240 KIMBARK AVENUE
—MATINEE and NIGHT—
WILLIAM RUSSELL
"TWINS OF SUFFERING CREEK"

20TH CENTURY 4708 PRAIRIE AV.
—Matinee & Night—
"THE BUTTERFLY MAN"
Starring LEW CODY

LINDEN 63D and HALSTED STREETS
—MATINEE DAILY—
MacLEAN & MAY, "Let's Be Fashionable"

NEW PRESIDENT Garfield nr. Calumet—Mat. & Night
ANITA STEWART, "The Yellow Typhoon"

WEST

MARSHALL SQUARE 22nd St. and Marshall Blvd
WILL ROGERS
"JES' CALL ME JIM"

BROADWAY STRAND Roosevelt Rd at Paulina St
BILLIE BURKE
"AWAY GOES PRUDENCE"

GOLD 3411 ROOSEVELT ROAD
—TEMPLE OF MUSIC—
ALL-STAR CAST IN
"THE DEEP PURPLE"

MADLIN MADISON ST. NEAR LINCOLN ST.
EUGENE O'BRIEN, "THE FIGURE-HEAD"

ASHLAND MADISON STREET NEAR ASHLAND BOULEVARD
TOM MIX in "THREE GOLD COINS"

ASCHER BROS
LUBLINER & TRINZ AMUSEMENT CENTERS

PARAMOUNT 2648 Milwaukee Avenue
WILL ROGERS, "JES' CALL ME JIM"

WILSON Madison and Wells
Cont. 1:30 to 11 P. M.
WILL ROGERS, "JES' CALL ME JIM"

WEST END 121 North Cicero
MacLEAN & MAY, "Let's Be Fashionable"

MADISON SQUARE 4720 Madison
HARRY MOREY, "THE GAUNTLET"

CRAWFORD Crawford and Madison
ETHEL CLAYTON, "The Ladder of Lies"

WEST

CENTRAL PARK
BALABAN & KATZ 12TH ST. & CENTRAL PARK
Enjoyable Entertainment in Cool and Refreshing Surroundings
ETHEL CLAYTON
In a Deeply Sympathetic Role
"The Ladder of Lies"
Sherman, Van & Hyson and 2 Big Acts
Sun.—Douglas MacLean & Doris May in "Let's Be Fashionable"
Starting Monday—Harold Lloyd-Griffith's "The Yellow Taxi"

HAMLIN
TONIGHT—7 TO 11:30
WILLIAM FARNUM
—IN—
"Les Miserables"
3826-36 W. MADISON

KEDZIE ANNEX MADISON & KEDZIE
MAY ALLISON
"THE CHEATERS"
COMEDY
EDDIE POLO Serial Sat. & Sun.

NORTHWEST

CRYSTAL
NORTH AVE. near CALIFORNIA
Matinee Daily—2 P. M.
Marjorie Rambeau
—IN—
"The Fortune Teller"
Come and Hear the Great "Actress of the Twentieth Century Screen"

IRVING Irving Pk. Blvd. and Cicero
ZAZU PITTS
"The HEART of TWENTY"

IRVING PARK 4835 Irving Park Blvd.
Matinee and Night
"BLIND YOUTH"—ALL-STAR CAST
CHAS. CHAPLIN in "BEHIND the SCENES"

NEW STRAND Division St. near Wells
SHIRLEY MASON

KARLOV 4048 ARMITAGE AVE.
—CONT. 1:30 TO 11—
WM. FARNUM, "The Joyous Troublemaker"

ASCHER BROS
CROWN Pulaski at Armitage
B. Washburn, "Sins of St. Anthony"

MILFORD Milwaukee and Crystal
WILLIAM S. HART, "SAND"

ROSEWOOD Wrightwood at Lincoln
WALLACE REID, "SICK ABED"

OAK PARK

OAK PARK
WISCONSIN AVE. NEAR LAKE ST.
Mary Miles Minter
'A Cumberland Romance'

AUSTIN

PLAISANCE 406 N. Parkside Ave. at Lake St.—Cicero Ave.
JACK PICKFORD
"A DOUBLE-DYED DECEIVER"

Society and Entertainments

Polo at Onwentsia and Flower Show at Lake Forest Today

This will be a busy day socially along the north shore, particularly in Lake Forest, where, in addition to the activities at Onwensia in connection with the Onwentsia-Dayton polo match, there will open the North Shore Horticultural society's mid-summer flower show.

The show will be held at the Garton school today and tomorrow, and vegetables as well as flowers will be exhibited. Mrs. A. A. Sprague II. is in charge of the flower arrangement room, and Mrs. Hugh J. McBirney of the table decoration class. Mrs. Walter S. Brewster is managing the show. Some of the most beautiful gardens in the village will be opened to those attending the show. Among them are those of Miss Florence Underwood, Mrs. Brewster, Mrs. Cyrus Hall McCormick, Mrs. J. Ogden Armour, Mrs. Philip F. Swift, and Mrs. Hugh J. McBirney.

A number of boy guides will be in attendance to show the visitors through the winding roads and garden.

At Onwentsia the polo match will be the chief attraction in the afternoon. Many have reserved parking space for their motors. Among them are Miss Lolita Armour, Garrard B. Winston, Mr. and Mrs. Laurance Armour, Maj. Gen. Leonard Wood, Mr. and Mrs. Prentiss Coonley, Mr. and Mrs. Earle H. Reynolds, Mr. and Mrs. George A. Seaverns Jr., Mr. and Mrs. George E. March, Mr. and Mrs. Charles H. King, Mr. and Mrs. A. A. Sprague II, Mr. and Mrs. Wallace C. Winter, and Frederick F. Norcross.

A combination band from the Great Lakes and Fort Sheridan will play between the periods. A number of contestants from the fort will be the guests of the club.

There will be several parties at the dinner dance tonight. The hosts and hostesses will be Mr. and Mrs. Reynolds, who will have thirty guests, including the members of the Dayton team; Mr. and Mrs. Hugh McBirney Jones, who will entertain twenty guests for Miss Katharine Harvey; Harry W. Farnum, who will have a party of twenty; Mr. and Mrs. Henry H. Hollis, who will have fourteen guests; the Misses Barbara and Margaret Granger, who will entertain four young people; Mr. and Mrs. Bruce Ireland, who will have fourteen guests, and Mr. and Mrs. John Broekhuysen, who will have six guests.

F. B. Patterson, who is on the Dayton polo team, is the house guest of his brother-in-law and sister, Mr. and Mrs. Noble B. Judah of Lake Forest. George Mead, another member of the team, is visiting Mr. and Mrs. Cooney. Harold Talbott Jr. is staying with the Laurance Armours. Nelson Talbott, the fourth member, returned to Dayton Thursday night, but will come back to take part in the match this afternoon.

Mr. and Mrs. Joseph M. Cudahy gave a dinner party last night at their residence in Lake Forest.

The secretary of the navy and Mrs. Daniels will arrive today to be the guests of their cousin, Mrs. Jonathan Forth Jackson of 743 North Michigan avenue.

Mrs. Elizabeth Mills will give a luncheon and card party today at the Blackstone hotel.

Mr. and Mrs. Scott Durand of Lake Forest will give a dinner at Onwentsia club tonight for their son Jack and their niece, Miss Florence Patton of Milwaukee and Miss Martha Dennison of New York.

* *

ANNOUNCEMENTS

The University of Chicago Dames will meet today at 2:45 o'clock at Ida Noyes hall. A musical program will be given by Marie Bashian Bedikian of New York.

The South Side W. C. T. U. will have a picnic this afternoon in Lincoln park, near Center street. Mrs. Mary Morton Kehrman.

* *

Tourists Leave Today.

A party comprising school teachers, students and professional men, and their families, numbering about 125, from Chicago and the middle west, will leave tonight on the Overland limited for a two weeks' personally escorted tour through the far west. Five days will be spent motoring through Yellowstone National park and three days in the Rocky Mountain National park, with additional stops at Salt Lake City, Ogden, Reno, Sparks, and other places of interest to the tourist.

LEWIS-SMITH PHOTO.

MRS. HAROLD C. STROTZ

Mrs. Harold C. Strotz, who formerly was Miss Eugenia Vandeveer, daughter of Mrs. Eudora G. Vandeveer of Taylorville, Ill., will receive with her mother-in-law and sister-in-law, Mrs. Charles N. Strotz and Miss Katharine Kay Strotz, at a reception and garden party to be given this afternoon at the Strotz home in Winnetka, "Casa de Usted," to introduce Miss Strotz to society. The wedding of Miss Vandeveer to Mr. Strotz took place on June 16 in Taylorville. They returned recently from their honeymoon and are at the Blackstone temporarily.

Chicago Woman to Scientific Congress

Miss Florence King, consulting engineer and patent attorney, will represent Chicago chapter of the American Association of Engineers at the Pan-Pacific Scientific congress to be held in Honolulu, Hawaii, Aug. 2 to Aug. 20. Miss King is the only certified woman member of the association. For twenty-five years she has been engaged in Chicago as a consulting engineer of machine design and construction, as attorney and solicitor of patents.

MISS FLORENCE KING.
[Morrison Photo.]

* *

War Chaplain Will Run Street Carnival

It is a far cry from cheering the living and solacing the dying in the Argonne shambles to handling a church carnival in Chicago, but Capt. J. L. O'Donnell, chaplain of the 132d infantry, says it's all in the line of duty. Father O'Donnell is now assistant pastor of Our Lady of Good Counsel church at Thirty-fifth street and Hermitage avenue. He and the pastor, Father Thomas Small, have arranged for a street carnival in Hermitage avenue between Thirty-fifth and Thirty-sixth streets on the evenings of Aug. 28, 29, 30, and 31, as a reunion for former parishioners all over the city.

* *

Chicagoans in London.

[Chicago Tribune Foreign News Service.]
[By Special Cable.]

LONDON, July 23.—The following Chicagoans registered today at the London bureau of THE CHICAGO TRIBUNE:

Mrs. Thomas Marshall, Miss Josephine E. Rouse, and Mrs. Otis A. Skinner.

* *

Evanston Picnic Aug. 25.

Evanston citizens will hold a picnic in the forest preserve in Riverside on Aug. 25, under auspices of Evanston lodge of Elks. Stores will be closed for the day.

Art Leaders Join Move to Beautify Fox River Valley

A state art extension committee, whose object is to beautify the Fox River valley, was organized yesterday at a meeting in the Art institute. Lorado Taft, sculptor, was chairman.

Parks and playgrounds, dance pavilions, boathouses, and ice cream stands are wanted along the river banks. The backers hope to have prizes for beauty competitions between the valley towns.

An advisory board will advise rural communities on appropriate sites for monuments, the purchase of art objects, tree planting, and art instruction in the public schools.

* *

Altrusa Clubs Open National Convention

The third national convention of the Altrusa club, an organization composed of business and professional women, opened last night with a business meeting at the Congress hotel. The regular sessions will begin today at 10 o'clock and will last through tomorrow. Dr. Anna Dwyer is president of the Chicago chapter.

DR. ANNA L. DWYER

A federation of all the business women's clubs in the various states has been effected through the efforts of Dr. Lena Philips, a Kentucky member of the Altrusa.

A federation convention will follow after the Altrusans meet here, and many of those attending here will go direct to St. Paul for the National Federation of Business and Professional Women's Clubs next week.

* *

WASHINGTON SOCIETY

Washington, D. C., July 23.—[Special.]—The former secretary of the interior and Mrs. Franklin K. Lane arrived yesterday, joining Mr. and Mrs. Edward L. Doheny of Los Angeles and New York, who entertained a company at luncheon. Last evening the gentlemen of the party dined together at the Chevy Chase club. Among others with them were Franklin D. Roosevelt, Democratic nominee for vice president; Secretary Houston, Secretary Meredith, and Isidore Dockweiler of Los Angeles.

Mr. and Mrs. Lane and Mr. and Mrs. Doheny returned to New York last night.

David R. Francis, former United States ambassador to Russia, accompanied by Mrs. Francis, is enjoying a leisurely motor trip through the Berkshires.

Associate Justice James Clark McReynolds of the Supreme court has gone to Poland Springs, Me., for a short stay.

The counselor of the Italian embassy and Mme. Brambilla, who have been visiting her mother, Mrs. George von Lengerke Meyer, at Hamilton, Mass., are now in Newport, where the Italian embassy is established for the summer.

MRS. DAVID R. FRANCIS.

Rummage Sale Today in Lake Geneva Hall for Holiday Home

All the attics in Lake Geneva and those of the entire lake shore colony have been ransacked for "white elephants" for the rummage sale to be held today at Horticultural hall in Lake Geneva for the benefit of Holiday home. The donations are many and varied in style, ranging from linen collars to furniture.

Holiday home, which is supported by the summer colonists, houses a number of boys and girls during July and August, and in June and September working women and their babies are given a vacation there.

Among the Chicago women who are on the board are Mrs. Martin A. Ryerson, Mrs. J. J. Mitchell, Mrs. William Wrigley Jr., Mrs. Samuel Allerton, Mrs. Tracy C. Drake, Mrs. Francis T. A. Junkin, Mrs. Charles L. Hutchinson, Mrs. Simeon B. Chapin, and Mrs. Frank H. Rehm.

MRS. WILLIAM WRIGLEY JR.

MRS. MARTIN A. RYERSON.
[From painting by Louis Betts.]

* *

Aviation Club Dance.

The Aviation club of Chicago will give an informal dance this evening in the clubrooms on the twenty-first floor of City Hall Square building.

* *

ENGAGEMENTS

Mr. and Mrs. Dexter P. Donelson of 1118 East Forty-sixth street announce the engagement of their daughter, Katherine Dexter, to Gaylord Jones Case, son of Mr. and Mrs. Ward Hubbard Case of 1164 East Fifty-fourth place.

A FRIEND IN NEED

BY SALLY JOY BROWN.

I want to be the medium through which the friend in need and the friend in need may be brought together. It may be you have some discarded article which has not outgrown its usefulness that will make some less fortunate one happy, and you would gladly give it if you knew how to go about it. Write to me and I shall be only too happy to be of service to you. Please write on one side of the paper.

When information is wanted by mail a stamped, addressed envelope should accompany the request. Please do not send parcels to The Tribune, but write for the address of the applicant and send direct.

Man Needs Clothes.

"I know a man, well educated, refined, of excellent habits, a real lover of home, married, with three small children, who has been ill for the last year. He is now able to go to work and has an opportunity to accept an excellent position, but he has not a suit of clothes fit to wear.

"He is nearly six feet and weighs about 175 pounds. If any of your readers has a suit for him it will enable him to accept this fine position.

"I will be delighted to receive any clothing sent him, and will see that he gets it at once. J. D. O'B."

Discarded Baby Carriage.

"I am in need of a baby buggy. I wonder if some reader of your column has one they no longer need. I am not strong enough to carry the baby and I know she should be out in the air. I will gladly pay express charges. "P. R. C."

D. W.

AT RAVINIA

BY CHARLES H. GABRIEL JR.

The revival of "Mignon" at Ravinia last night was well done. The extreme heat of the day took some vigor out of the performance, but there were many surprisingly good moments.

Alice Gentle portrayed a somewhat too intense Mignon. She had not acted so well nor sang so brilliantly before, and made of her interpretation a distinct entity, wholly admirable when considered apart from the opera's book, but not blending well enough with the rest of the cast.

Hackett as Wilhelm Meister sang well enough, but took the task altogether too easily. Miss Escobar acted and vocalised acceptably, a seeming timidity somewhat dampening her inherently scintillating opportunities.

Mary Kent, in the secondary rôle of Frederic, sang her solo well, making the most of her pleasant, well trained voice. She feminized the character to just the right degree.

Hageman at the baton provided excellent music. He worked industriously for such a hot evening and succeeded in putting new life into a somewhat archaic score.

Tonight Mme. Mason will be heard in "Butterfly," the rôle Miss Easton played last Saturday. A concert is scheduled for this afternoon.

* *

NEW YORK SOCIETY

New York, July 23.—[Special.]—Mr. and Mrs. Paul Fitzsimons will entertain at dinner at Harbor View, their villa in Newport, on Sunday evening.

MRS. PAUL FITZSIMONS.

Henry Clews III. has returned to the Rocks, Newport, after having been the guest for some time of Mr. and Mrs. Herbert Parsons at Stonover farm, Lenox, Mass.

Mrs. William K. Townsend of 50 West Forty-eighth street has opened her summer camp on Upper St. Regis lake.

Mr. and Mrs. Augustus Kountze and their son, Louis Kountze, who are now camping in Idaho, plan to make a short visit in California before returning to Newport about Aug. 10.

Announcement has been made by Mr. and Mrs. Charles M. Van Tassell of Baldwin Harbor, L. I., of the engagement of their daughter, Miss Merticо Van Tassell, to Harold Wood Hieberger of Bethlehem, Pa. The wedding will be solemnized in the early fall.

EMBARRASSING MOMENTS

The Tribune will pay $1 for every letter published on "The Most Embarrassing Moment of My Life." Address Embarrassing Moments, Chicago Tribune. Write on one side of the paper. No manuscript returned.

Putting Him at Ease.

At a junior-freshman party I, as an upper class girl, was doing my best to be affable to the bashful newcomers in our midst who would go to classes for the first time the next morning.

I talked to one nice looking, quiet youth; asked him if he were new in town, how he thought he'd like high school, and told him if he kidded the teachers along and respected the juniors he'd have no trouble in being popular.

Next morning I went to French class, and the "freshman" of the previous evening was the instructor.

D. W.

OBITUARY.

Widow of John C. Black Dies at Vichy, France

Word was received yesterday of the death on July 21 of Mrs. John C. Black, widow of the late president of the Continental and Commercial National bank, at Vichy, France. No details of her death were sent.

MRS. JOHN C. BLACK

Mrs. Black was Eleanor Clarke of New York. In that city she was married to Mr. Black in 1875. They resided in Chicago until the death of Mr. Black on June 1, 1917. After that Mrs. Black spent her time alternately between the United States and Europe.

She was a well known society figure here.

MRS. HELEN E. BEARD, chautauqua lecturer and widow of Frank Beard, the cartoonist and chalk talker, died suddenly at Chautauqua, N. Y., while attending the assembly there, according to word received by Chicago friends yesterday. Mrs. Beard was a resident of Chicago for many years, when her husband was cartoonist for The Ram's Horn. She often appeared on the same Chautauqua platform with her husband. Burial was at the family home in Painesville, O.

OBITUARY.

FERDINAND BUNTE DIES IN GERMANY

Ferdinand Bunte, 74 years old, veteran of Chicago's candy manufacturing trade and founder of Bunte Brothers, died Wednesday at the home of his daughter in Urach, Wurtemburg, Germany. Theodore W. Bunte, his son, received news of his death by cable yesterday. Mr. Bunte went to Germany last November to visit his two daughters, Mrs. Martha [illegible] and Mrs. [illegible] Kunkele. Bunte was born in Lemgo, Lippe, Germany. He came to the United States in 1865. In the civil war he served in the United States marine corps. He was one of fourteen volunteer guards stationed on the old frigate Constellation, whose crew had been attacked by the black fever. Most of the crew and nine of the guards died of the disease.

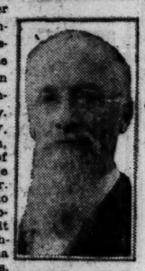

FERDINAND BUNTE.

During President Andrew Johnson's term Mr. Bunte did duty as a sentinel at the door of the White House.

In 1876 he came to Chicago and, with his brother, Gustav A. Bunte, and Charles H. Spoehr, he opened a candy factory at 416 State street.

Mr. Bunte retired from active business in 1917.

AMUSEMENTS

EDELWEISS GARDENS
Cottage Grove and Midway
20 Minutes From the Loop
TONIGHT AND EVERY NIGHT
TED LEWIS
"The Jazz King"
NOW PLAYING WITH
Greenwich Village Follies
SWAN WOOD
FRANCES DOUGHERTY
HARRY ROSE
FRANK LIBUSE
2—OTHER ORCHESTRAS—2
Continuous Dancing From
7 P. M. Until 1 A. M.

THE ROOF GARDEN
Hotel La Salle
EVERY EVENING
6 O'CLOCK UNTIL ONE
Have you may dine, dance and be entertained in the most cheerful spot in town to spend a summer evening
Premiere Chicago appearance
Pierre Maillez and
Mlle. DeRoulet
Parisian duet dancers
Also featuring
Lenore Bale
Viola Oakley
Marvin Thorpe
Florence Schubert
and others
Public dancing continuous to the music of Jean Goldkette's wonderful orchestra
Restaurant service a la carte and table d'hote

JONES, LINICK & SCHAEFER'S
McVicker's Continuous Vaudeville
11 A. M. to 11 P. M.—COME ANY TIME
"Oh, Mike!" With a Dozen Fashion Girls
HOMER LIND & CO.
4 Meryl Prince Girls
Signor Zelaya
Nada Noraine
5—BIG ACTS ALWAYS—5
Temperature Never Above 70 Degrees

Direct Vaudeville
PALACE Orpheum Circuit
TWICE DAILY POPULAR PRICES
Phone STATE 7236
QUADRUPLE HEADLINERS
RALPH HERZ
NAT NAZARRO Jr.
Assisted by Atlantic Fleet Jazz Band
Ye Song Shop
Frances Kennedy
GAITS and MELODY
CHIRIE WEEBER GIRLS
REED & STONE
LAWTON
LA FRANCE & KENNEDY

ZIEGFELD THEATRE
NEXT TUESDAY at 11 A. M.
RECITAL OF CHOPIN MUSIC
MOISSAYE BOGUSLAWSKI
RUSSIAN PIANIST
TICKETS NOW—$1.00
MANAGEMENT OF CARL D. KINSEY

RIVERVIEW
Western, Belmont, Clybourn & Roscoe Sts.
"BOOST CHICAGO"
NIGHTLY AT 8
FIREWORKS DISPLAYS
—BIG PICNIC EVENTS—
July 24—Montgomery Ward Employees
25—Woodmen of the World
VISIT PARK via SEEING CHICAGO AUTOS

RAVINIA CONCERT TODAY 3 P. M.
Chicago Symphony Orchestra (80 Men)
OPERA TONIGHT AT 8:15
"MME. BUTTERFLY"
with Edith Mason, Alice Gentle, Monzar Kurston, Mary Kent, Giordano Paltrinieri, Louis D'Angelo, Graham Marr, Paol Ananian, Richard Hageman, conductor. To-morrow night, "THE BARBER OF SEVILLE."
with North Shore Electric to Park Gate.

SHUBERT STUDEBAKER MATINEES TODAY & WED.
Unique Revusical Comedy
Greenwich Village Follies
with FRANCES WHITE and
JAMES WATTS, TED LEWIS, ADA FORMAN, AL HERMAN and the 30 Famous Artists' Models

CORT LAST TWO WEEKS
MAT TODAY, 50c to $2
OLIVER MOROSCO Presents
Mamma's Affair
ORIGINAL FAMOUS ALL-STAR CAST
EFFIE SHANNON, ROBERT EDESON, AMELIA BINGHAM, KATHERINE KAELRED, IDA ST. LEON, GEO. LEGUERE, LITTLE BILLY

SHUBERT PRINCESS SEATS NOW ON SALE
Commencing Tomorrow Evening, July 25
A MAN OF THE PEOPLE
THE NEW DRAMA OF LINCOLN
BY THOMAS DIXON

AMUSEMENTS

OPENING MONDAY NIGHT
GREAT FASHION REVUE
The most stupendous show ever staged—Chicago Garment, Fur and Millinery Manufacturers have created
$500,000 DISPLAY
of newest ideas in gowns, furs and hats to be worn by
70 MODELS
THE MOST BEAUTIFUL IN AMERICA
and
Wanda LYON
Star of LONDON HIPPODROME—darling of the A. E. F.—in her first Chicago appearance, singing her latest songs, together with the sparkling, new MARIGOLD REVUE—With Headliners of National Fame
6 BROWN BROTHERS
CONSTANCE PENNEY
EDITH ALLEN
BEVERLY BYRD
MARIGOLD GARDEN
—It's always 72 degrees cool in the MARIGOLD ROOF
GET TICKETS NOW—Lyon & Healy's, All Hotels, Box Office

MARIGOLD Bismarck Garden
Every Night—Outdoor Season
EDWARD BECK'S NEW PRODUCTION
"1920 REVUE"
WITH
SIX BROWN BROS.
MILLER & MACK
AND OTHER STARS
FAMOUS MARIGOLD BEAUTIES
DINING DANCING
Extra—After the Show—Midnight Revue
Marigold Room—72 Degrees Cool

The Great STATE-LAKE Orpheum Circuit
11 A. M.—CONTINUOUS—11 P. M.
VAUDEVILLE PHOTOPLAYS
11:30—2:15—5:00—8:30
ELIZABETH M. MURRAY
JAMES THORNTON BOB HALL
Dancing Humphreys "Little Jim"
Ray Conlin Pantzer Duo
"LAST NIGHT" with Earl Cavanaugh, Anna Francis and Earl Miller
Photoplay—Exclusive Showing
BLANCHE SWEET
in "THE GIRL IN THE WEB"
Mats., except Sat.-Sun.-Hol. 27c-36c
Eves. & Sat.-Sun.-Hol. Mats. 36c-50c

JONES, LINICK & SCHAEFER'S
RIALTO CONTINUOUS VAUDEVILLE
11 A. M. to 11 P. M.—COME ANY TIME
Kin-Kaid Kilties
Scotland's Supreme Serenaders
J. C. LEWIS & CO.
SENNA & WEBER
CONROY & O'DONNELL
8 BIG ACTS ALWAYS
Temperature Never Above 70 Degrees

Supreme Vaudeville
MAJESTIC Orpheum Circuit
POPULAR PRICES MATINEE DAILY
Phone CENTRAL 6449
SYLVESTER SCHAEFFER
LANGFORD & FREDERICK, BERK & SAWN, HARRY ELLIS, KENO, KEENE & MELROSE
"ONCE UPON A TIME" with Jack Princeton
Bartram & Saxton, Reno Kingsmans
STAN STANLEY

GREAT NORTHERN HIPPODROME
Quincy or Jackson, Between State and Postoffice
VERNA MERCEREAU & CO.—Whirl of Mirth
CLEMENSO BELLINGS CO.—MIKE BERNARD
JONES & SYLVESTER
FABER & McGOWAN
MARSTON & MANLEY and OTHERS
11 A. M.—CONTINUOUS—11 P. M.

ILLINOIS Tonight—Mat. Today
A. L. Erlanger and Harry J. Powers, Mgrs.
The Best of All Musical Comedies
THE SWEETHEART SHOP
Astonishing Prices—50c to $2—No Higher

SHUBERT GARRICK TONIGHT 8:15 Mat. Today & Wed.
"A LARGE PLAY; It Overflows with Song, Dance and Scenery."—PERCY HAMMOND, Tribune
THE N. Y. WINTER GARDEN REVUE
PASSING SHOW

GEO. M. Cohan's Grand Mat. Today
Welcome Stranger
100% Genuine Entertainment

CUBS' PARK CLARK AND ADDISON STS.
BASEBALL TODAY
Cubs vs. Philadelphia
GAME CALLED AT 3 P. M.
Box Seats on Sale at Thos. E. Wilson & Co., Monroe & Wabash Ave. Phone Randolph 5587

DEATH NOTICES

IN MEMORIAM.

CLAMAGE—To our friends and relatives: Unveiling and dedication of the monument to our dearly beloved mother, Mrs. Rose Clamage, will take place at Waldheim cemetery on Sunday, July 25, at 2 o'clock. Rabbi Budzinsky will officiate. Congregation B'nai Israel Ieschock.

FINDER—Dedication services and unveiling of a monument in memory of our beloved mother, Anna Miriam Finder, will be held at Order Knights of Joseph cemetery, Waldheim, on Sunday afternoon, July 25, at 1 o'clock. Rabbi Ungerleider will officiate.

WEIL—A headstone dedicated to the memory of Lena Weil, beloved daughter of Albert Weil, 4408 Washington-blvd., will take place Sunday, July 25, 1920, at 2 p. m., sharp. Free Son's cemetery, Waldheim. Rev. Samuel S. Cohon will officiate.

CAMPBELL—Mrs. Ann Gregg Campbell, dearly beloved wife of the late A. E. Campbell, dearly beloved mother of Edna F. Campbell, entered into rest July 22, 1920. Funeral services at 12 noon Saturday, July 24, from her late residence, 5215 Kenwood-av. Interment at Davenport, Ia.

COYLE—Marguerite L. Coyle, nee Lynch, beloved wife of James C. Coyle, fond mother of Irene and Eleanor, sister of Cornelius and Nellie Lynch, and Mrs. T. W. Cody. Funeral Monday, 10 a. m., from late residence, 4147 Prairie-av. to St. Elizabeth's church, where solemn requiem mass will be celebrated. Interment at Calvary.

CURLEY—Peter J. Curley, beloved husband of Marian, nee Wooster; fond son of Margaret and the late Daniel F., brother of Daniel, Edward, Margaret, Anna, Frances, and Mrs. Raymond Malonay. Member of La Rabida council, No. 980, K. of C. Funeral Monday, July 26, at 9 a. m., from 4517 Wentworth-av. to St. Cecelia's church, where high mass will be celebrated. Burial at Mount Olivet.

DONOHUE—Anna J. Donohue, nee Keating; beloved wife of Louis J. and fond mother of Jane Anne, daughter of Mrs. Margaret F. and the late John T. Keating, sister of Mrs. G. T. Chambers, Mrs. J. F. Sullivan, Mrs. J. C. Tully, Mrs. T. F. Walsh, Daniel D., and Esther Keating. Funeral from her late residence, 6727 East End-av., at 9 o'clock Saturday morning, July 24, to St. Lawrence's church, 72d and Dorchester; thence by autos to Mount Olivet.

EKBALL—Ethel F. Ekball, beloved wife of Thomas H. Ekball, mother of Robert W. at her home, 6354 Cornelia-av. Funeral from home Monday, July 26, at 2 p. m. Interment at Graceland cemetery.

HARDIN—Jessie Grimes Hardin, wife of Samuel H. Hardin of Sheridan, Wyo., daughter of the late Charles B. and Christiana D. Grimes of Philadelphia, mother of John G. M. Clerain, sister of Mrs. George W. Davis of Chicago, July 21, at Ardmore, Pa. Funeral at Laurel Hill, Philadelphia, July 26.

HAYS—Miss Mary R. Hays, formerly of Chicago, in New York City, July 23. Interment at Graceland.

HOLLIS—Theophila Hollis, nee Jahnke, beloved wife of Casper Hollis, mother of Mary, Ray, Mother M. Aloysius, John, Stanley, Vincent, Leo, Romad, Helen, and Agnes. Funeral Tuesday, 9 a. m., from late residence, 2330 Lyndale-st., to St. Hedwig's church; by autos to St. Adalbert's cemetery, Niles, Ill.

May she rest with God.
Gone but not forgotten.

HUMMERT—Robert G. Hummert, beloved son of Julia, nee Maeder, and the late Theodore Hummert, brother of Albert and John. Funeral Monday, July 26, at 9:30 a. m., from late residence, 4345 N. Ridgeway-av., to Our Lady of Mercy church; solemn high mass; autos to Mount Carmel. Member of Charles Carroll of Carrollton, 761 K. of C.; Sheet Metal Workers, Local 73.

LLANUZA—Marion Cora Llanuza, aged 5 years 6 months, July 22, 1920, beloved daughter of Peter M. and Cora Lightbardt Llanuza, fond sister of Mildred. Funeral from residence of her grandmother, Mrs. Mary Lightbardt, 1340 S. Lawndale-av., Monday afternoon, 1:30. Interment at Forest Home cemetery. San Francisco and New York papers please copy.

McGURK—MATHEW H. McGurk, beloved husband of the late Mary McGurk, fond father of Thomas H. and Mrs. W. A. Hoffman. Funeral Monday, July 26, at 8 a. m., from the residence of his daughter, 5425 Glenwood-av., to St. Ita's church. Interment Mount Carmel.

MOORE—Calvin Frank Moore, July 23, aged 70 years, beloved husband of Mary E., loving father of Lesley F., Marvin E., and Mrs. Eva J. Bornschein. Funeral services Sunday, 10:30 a. m., at Garfield-blvd. Presbyterian church. Interment at Ransom, Ill.

NEEMES—Virginia Miller Neemes, widow of the late John C. Neemes and mother of Mrs. John V. Berg, Mrs. John E. Colleon, Mrs. Samuel E. Hibben, and John C. Neemes. Funeral Saturday at 2 p. m. from residence of S. E. Hibben, 4849 Ellis-av. Burial private.

NEUBERT—Amalia Neubert, July 23, at her residence, 2118 Powell-av., beloved wife of the late Felix E. F. Neubert, daughter of Mrs. Lina Hirschfield. Funeral notice later.

NORTHWOOD—Frank B. Northwood at his home, 1503 Estes-av., Friday, July 23, 1920. Funeral notice later.

PARR—Flora Pennell Parr, beloved wife of J. H. Parr, mother of Mrs. Ralph Miller, sister of Misses Joseph Carter, A. H. Barber, Eva Brown, Newton Evans, suddenly at Castle Park, Mich., July 19. Burial at Granville, Ill., July 23.

PRICE—Frank H. Price, Friday, July 23, age 63 years. Funeral Monday, July 26, from undertaking parlors of Phillip Weiss, Milwaukee, Wis.

RIPPL—Leopold Rippl, July 22, 1920, age 68 years, beloved husband of Antonia Rippl, fond father of Otto F. and Anthony C. Rippl, grandfather of Lillian and Helen Rippl. Funeral from his late residence, 3133 Parnell-av., Saturday at 2 p. m.; interment at Oakwoods. For information call Englewood 245.

SARVER—Benjamin F. Sarver, husband of Jessie Sarver, July 23, 1920. Burial at Fort Wayne, Ind.

SCHAEFER—Christian Schaefer, July 21, beloved husband of Mary Schaefer, father of Elmer and brother of Mrs. Lillian Collins, Mrs. Louisa Boening, Eleanore, Rudolph, and George Schaefer. Funeral from chapel, 1253-5 N. Clark-st., Saturday, July 24, at 1 p. m. Interment Dolton, Ill.

SMITH—Hazel E. Smith, July 22, beloved daughter of Mrs. Lena Smith. Member Oak Park chapter, O. E. S. Funeral Monday, July 26, at 9 a. m., 212 Franklin-st., River Forest. Interment Forest Home cemetery.

STEDMAN—Jennie Stedman, nee Bartlett, beloved wife of Walter G., daughter of Chauncey and the late Julia Bartlett, sister of Mrs. Florence Cash, William Bartlett. Funeral Saturday, July 24, from late residence, 1038 Jackson-blvd., at 2 p. m., to Arlington cemetery.

WOODRUFF—Eliza M. Woodruff, July 22, in her eighty-first year, wife of the late Joseph S. Woodruff, mother of J. B. Woodruff. Funeral service will be held in Oakwoods chapel Monday at 2 p. m. Hartford (Conn.) papers copy.

CEMETERIES.

ROSEHILL CEMETERY.

FAMILY LOTS: Choice two grave lots and larger; prices include FULL PERPETUAL CARE. More than 100 acres still unsold. CARE FUND OVER $1,200,000. Mausoleum — An addition of MEMORIAL ROOMS is now under construction to the only COMMUNITY MAUSOLEUM IN CHICAGO. Plans of this addition and unsold space in present building at our office, Rand 5340, 5800 Ravenswood-av., Edgr. 714.

CHICAGO'S MOST BEAUTIFUL CEMETERY.
MOUNT GREENWOOD.

Perpetual care throughout; $140,000 care fund in trust company's hands, care of grounds and service unequaled. Halsted-111th-st. cars direct to main entrance.

OAKWOODS CREMATORY, OAKWOODS Cemetery, East 67th st. and Greenwood-av. Charge for cremation, $40. Remains cremated in casket as received. All lots and graves sold with REAL perpetual care. Phone Hyde Park 51. Established 1853.

GLEN OAK CEMETERY, 127TH-ST.-BLVD.—Single graves with perpetual care, $15. 111 W. Washington-st. Franklin 3417.

ROSEMONT CEMETERY, ADDISON ST. & Oak Park-av. Perpetual care. Lots for sale on easy terms. 30 N. La Salle-st. Main 3404.

MONUMENTS.

MONUMENTS AT RECORD BREAKING prices. Ask for free catalogue. Western Monument Wks., 1202 W. Madison. Mon 2443.

UNDERTAKERS.

POSTLEWAIT — GOLDEN RULE PRICES and Golden Rule service; 30 years at one location, 1400 Ogden-av. Phone West 256.

Choice Cut Flowers
A. Lange Florist
77-79 E. Madison St. Tel. Cent. 3777
TWO DOORS WEST OF MICHIGAN BLVD.

PIGGLY WIGGLY
VISITORS INVITED
58th Store Opens Today, Saturday
7812 S. Halsted St.
There Is a PIGGLY WIGGLY Near You

LOOP STORE
336 South Wabash Avenue
SOUTH SIDE
1334 East 55th Street
910 East 63d Street
316 East 58th Street.
1310 East 63d Street
227 East Garfield Blvd.
6810 Stony Island Avenue
1009 East 43d Street
411 East 61st Street
1335 East 47th Street
707 East 63d Street
918 East 55th Street
338 East 47th Street
300 East 51st Street
515 West 63d Street
3909 Cottage Grove Ave.
5903 South Halsted Street
1435 East 63d Street
5515 South Halsted Street
4817 South Ashland Ave.
455 East 43d Street
1451 East 53d Street
9240 Cottage Grove Avenue
8905 Wentworth Avenue
6838 South Halsted Street
5151 South Halsted Street
11135 South Michigan Avenue
7453 Cottage Grove Avenue
232 East 43d Street
9217 Commercial Ave., So. Chicago
1832 Blue Island Ave.
557 East 47th Street
1469 East 55th Street
4218 Cottage Grove Ave.
1939 Monterey Ave.
4218 Cottage Grove Ave.
NORTH SIDE
1122 Wilson Avenue
4721 Broadway
6175 Broadway
6959 North Clark Street
5115 North Clark Street
3200 North Clark Street
3922 Sheridan Road
1126 Bryn Mawr Avenue
3955 Lincoln Avenue
3120 Montrose Avenue
3419 Lawrence Avenue
1832 Montrose Ave.
EVANSTON
703 Main Street
WILMETTE
1107 Central Avenue
NORTHWEST SIDE
2938 Milwaukee Avenue
4008 West North Avenue
2636 West North Avenue
WEST SIDE
3527 Roosevelt Road
4023 West Madison Street
414 South Crawford Avenue
ELGIN
163 DuPage Street
165 DuPage Street

Look for the Name "PIGGLY WIGGLY"
An imitator is a snoopy, oozle-spined creature, whose avocation is pussy-footing around the Brain Workings of an Originator!

Don't take anybody's word for it. But if you're a coffee drinker, and feel as though something is wrong with your nerves, quit coffee and use
INSTANT POSTUM
You'll know more after a couple of weeks about the effects of coffee, than you can learn from reading in a couple of years.
"There's a Reason" for POSTUM
Made by Postum Cereal Co. Inc., Battle Creek, Mich.

POLAND'S NEW CABINET ASKS RED ARMISTICE

Socialists in Power to Placate Soviet.

(Continued from first page.)

Defense and Premier Grabiski's cabinet had been considering the question since Wednesday night, as it was known that if M. Witos and M. Datzenski came into power their initial step would be for an armistice. It was decided that further delays would be serious owing to the situation beyond Bialystok, and a decision was reached to send a wireless note to Moscow at once.

RED ADVANCE CHECKED

WARSAW, July 23.—[By the Associated Press.] — Uncertainty today marked Poland's military situation, although it was announced the bolshevik onslaught on the extreme right and left wings of the front had been checked at least temporarily, and that the Poles were fighting determinedly.

At the center of the front the bolsheviki were pounding against the former Russo-German position, of which the Polish forces have taken advantage at various points in Polesia north and south of Pinsk, with every indication that the Poles would be able to hold the line unless additional bolsheviki were brought up in overwhelming numbers.

"Grodno Has Not Fallen."

"Grodno has not fallen" was the word passed around today, and it had a tendency to improve the feeling generally as to the situation in the north.

Along the River Zbrucz the Poles were holding the bolshevik offensive which was designed to sweep across the Galician frontier and towards the battle scarred fields and valleys leading to Lemberg, one of the republic's chief towns. It was announced the bolsheviki who forced the Zbrucz north of Kamenets Podolsk consisted of only a small detachment and that while they persisted in their onslaught the Poles repelled attacks along the entire front. Kamenes Podolsk, which was defended by Ukrainians, is in bolshevik hands.

Along the Styr river the Reds were retarded and the Polish cavalry outmaneuvered the cavalry of Gen. Podeny, which threatened the Polish infantry.

With the Poles fighting on their own grounds in the south, it was said the situation showed improvement over yesterday.

CAPTURE OF DUBNO.

LONDON, July 23.—Capture by soviet troops of the fortress of Dubno, one of the Volhynia group of fortifications defending the southeastern Polish border, is announced in Thursday's official statement from Moscow, received by wireless today.

The bolsheviki also have taken the railway town of Slonim, seventy miles southeast of Grodno and twenty-five miles west of Baranovitchi.

The statement reads:

"In the direction of Volkovitz our advance is continuing successfully along both banks of the Niemen.

"On Tuesday we captured Slonim, inflicting severe losses upon the enemy. North and south of Baranovitchi station we captured several trains with locomotives and an armored train.

"Our troops drove the Poles from Dubno, and, developing our success, we engaged the enemy seven to sixteen miles southwest of Dubno."

DISGUST IN LONDON

BY JOHN STEELE.
[Chicago Tribune Foreign News Service.]
[By Special Cable.]

LONDON, July 23.—Downing street learned today that the Poles had asked Russia for an armistice, but so far no answer had been received. It also confirmed the report of the fall of the Polish cabinet.

Downing street makes no secret of its disgust with the Polish policy.

"The Poles are quite mad," a high official said today. "They are the most difficult people in Europe to deal with. They are suffering with megalomania and they have had a much needed lesson. We had to save them, but they did not deserve it."

There is no answer yet from Russia to the allies' demand on Poland, but the allies are quite satisfied if Russia agrees not to invade Poland and is not worried about the soviets' discourtesy.

Bolsheviki Too Brutal Even for Mussulmans

PARIS, July 23.—The Mussulmans of the Caucasus have turned against the bolsheviki, according to news received today by the foreign office, and have reached an agreement with the Cossacks to drive the bolsheviki from the region. The union of Cossacks and Mussulmans is said to have been provoked by excesses of the bolsheviki, who are accused of massacreing the inhabitants.

APPRECIATION

The Japanese sip their tea slowly, sucking in their breath loudly as they do so.

The more noise they make, the better their host is pleased; for this shows that they like the quality of the tea.

Appreciation of the delicious tea served at CHILDS is shown not by noise, but by the enormous quantity consumed.

Iced tea—the refreshing, stimulating summer beverage—at CHILDS.

Childs

75 W. Monroe St.
165 W. Madison St.
55 W. Washington St.

Charity Rebuffed

Wed Man to Win Him Release from Parole, He Sought to Hold Her to Contract.

MRS. ROSE MARTINE.
[TRIBUNE Photo.]

When Mrs. Rose Martine married William J. Martine, alias William Eagle Eye, she did it out of a spirit of charity and not because she loved him, according to her bill for divorce filed yesterday.

"Mrs. Martine met Martine a few days after he had been paroled from Joliet," Attorney Philip R. Davis, her lawyer, said. "When he told her he would be released from parole if she married him she agreed to do so for that reason only. She married him with the understanding that she would be his wife in name only, and that they would never live together.

"Martine sought to change this agreement, however, and when she refused he beat her and left."

WOMAN BURNED TO DEATH.

Clinton, Ia., July 23.—Mrs. M. J. Kennedy, 60 years old, is dead of burns received from a bonfire last night. Bert Repert, a neighbor of Mrs. Kennedy, was burned seriously.

POLAND-RUSSIA WAR A CAMPAIGN TEXT FOR THE U. S.

Shows Whether League Can Function.

BY ARTHUR SEARS HENNING.

Washington, D. C., July 23.—[Special.]—With Senator Harding promising, if elected president, to protect the republic from the clutches of the league of nations, and Gov. Cox proposing to put the country into the league, it begins to look as if the Russo-Polish war is going to furnish an object lesson in the efficacy of Mr. Wilson's world peace plan which may influence the result of the presidential election.

If the processes of the league, elaborately and minutely prescribed in the covenant, should be invoked successfully to stop the war between Poland and Russia and to effect the arbitration of their differences and acceptance of the decision by both parties without further recourse to arms, there is no doubt that the Democratic cause would be materially strengthened.

Would Be Object Lesson.

Such a demonstration would enhance league of nations stock tremendously in the American market and tend to narrow the issue to the question whether the United States in entering the league should do so unconditionally as the president desires, or with the Lodge reservations restricting American obligations.

If, however, the league should continue to ignore the Russo-Polish war or should fail to function successfully in an effort to induce the two nations to settle their differences amicably it is certain that the cause of Mr. Wilson's covenant would suffer and the growing sentiment against any entanglement with the league be deepened.

U. S. Not Yet Asked for Troops.

The United States has not yet been approached by any of the European nations with regard to what action this government might be expected to take in the event of active intervention against the bolsheviki as a result of the defeat of Poland. Officials also stated today that the question of using troops of the American army of occupation in Germany has not been brought up in connection with discussions of the Polish-bolshevik situation.

It was learned today that Prince Lubomirski, the Polish minister, has discussed the situation resulting from the success of the Red drive against Poland in detail with state department officials, with a particular view to ascertaining what assistance, if any, could be extended to Poland by the United States. It is known that Polish authorities here desire that the state department should issue a statement in support of the Polish cause on the ground that the value of the moral support thus given would be of considerable help to the Poles in their present emergency.

An arrangement is under consideration whereby American government credits may be granted the Polish government for the purchase of surplus American war materials. It is stated that such materials still exist in considerable quantity in Europe, and could be available for prompt delivery if credit for their purchase is extended to Poland.

Officials here are not informed that the allies contemplate sending troops to the aid of Poland in any great number. While it is believed that some troops may be sent for the sake of the moral encouragement of their presence, it is not considered possible for Great Britain and France to dispatch military forces in great number to Poland's aid.

F. N. Matthews & Co.

Outfitters to Women
21 East Madison Street
Between State and Wabash
"The Shop of Personal Service"

Saturday Bargains

The exceptionally low prices tell their own story of economy.

DRASTIC REDUCTIONS prevail during the pre-inventory sale of MATTHEWS SPRING APPAREL, many garments being shown at FAR LESS THAN WHOLESALE COST.

DRESSES
$9.75 to $26.95

Dotted, Figured and Embroidered Voiles or Organdies; light and dark afternoon or street dresses of Tricolette, Shantung, Serge, Jersey, Figured and Plain Georgette, Taffeta or Silk Lace.

Open All Day

Dotted Embroidered Navy Voile Dress, $15.75

F. N. MATTHEWS & CO., 21 East Madison Street

Henry C. Lytton & Sons

Store Hours Today, 8:30 to 5:30

Special Reduction

Palm Beach Suits
$20

HUNDREDS of smartly tailored Palm Beach Suits comprise this great Selling. Here you'll find a handsome selection of these featherweight fabrics offered in the newest colors and latest models.

Other Palm Beach Suits, $15 and up

Silk Suits, values to $45; now $29.75
Summer Comfort Clothes—Fourth Floor

Golf Suits, vals. to $60; now $32.50 & $42.50
Sports Apparel—Fifth Floor

Special Sale
College Floor Suits

THESE 3-piece College Floor Suits, all taken from the higher-priced broken lines, and marked at one price—the lowest of the season. Not all sizes in each lot but every young man's size in the group. Here are Flannels, basket weaves, cassimeres and cheviots in all the popular colors and Spring and Summer models. Reduced to $33.50

College Floor—Second

THE HUB
Henry C. Lytton & Sons
State and Jackson—on the N. E. Corner

The Store of To-day and To-morrow
THE FAIR
Established 1875 by E. J. Lehmann
State, Adams and Dearborn Streets

Mid-Summer CLEARANCE SALE
In all Departments
STARTS MONDAY
SEE SUNDAY PAPERS

EDUCATIONAL

Northwestern Military & Naval Academy

On the high shores of Lake Geneva, 70 miles from Chicago. College preparatory with thorough military and naval instruction. High moral and intellectual standards. Fixed price covers board, tuition, uniform and all necessary expenses. R. O. T. C. Unusual features in summer naval camp and school. Prompt registration necessary for regular school. Catalog. Address Col. R. P. Davidson, Supt. Lake Geneva, Wisconsin.

ROCKFORD COLLEGE FOR WOMEN. Founded 1847. Individual development and education leading to A. B. and B. S. degrees. Special vocational courses. Wm. A. Maddox, Ph.D., President. Box A, Rockford, Illinois.

EDUCATIONAL

St. John's Military Academy
EPISCOPAL THE AMERICAN RUGBY

By putting himself in harmony with life at St. John's a boy develops character—becomes dependable. Well balanced mental, moral and physical training make up for the best type of clean-cut Americanism. For particulars address

St. John's Military Academy
Box 101, Delafield, Waukesha Co., Wis.

WESTERN Military Academy
For Catalog, Address Box 30, Alton, Ill.

EDUCATIONAL

HOWE SCHOOL (ENDOWED)

A TEACHER *for every* TEN BOYS

Every Boy Recited Every Lesson Every Day. Boys Taught How to Study. Thorough Preparation for College. Graduates admitted to leading colleges on certificate. Estate of 180 acres. 9 fine buildings. Thorough sanitation. Healthful country life. Beautiful lakes. All athletic sports. Separate School for Younger Boys. Military Drill. Refers to many Chicago patrons. For illustrated catalogue address Rev. J. H. McKenzie, L. H. D., Rector Box B, Howe, Indiana

A personal conference may be had with the Howe School representative, Rev. F. J. Batty, daily from 11 to 1 at Apartment H, 1018 N. State st. Telephone Superior 8948.

WRITE FOR BOOK ON EVENING COURSES IN BUSINESS TRAINING
Northwestern University School of Commerce
413 Northwestern University Building
Lake and Dearborn Sts., Chicago

EDUCATIONAL

MORGAN PARK

MILITARY ACADEMY. Col. H. D. Abells, Supt. Box 306, Morgan Park, Ill. Character building. Vocational guidance. High scholastic standards. Individual attention.

SUCCESS The School that Graduates Expert Stenographers

Individual instruction by expert court reporters. Day and Eve. sessions; also by mail. Start now. Free catalog. Success Shorthand School, 8th Fl. Masonic Temple

MISSOURI MILITARY ACADEMY, Mexico, Mo.—One of the best equipped military schools in the Middle West. College Preparatory, Business and Music. Summer School also. Catalogue. Address Col. & Y. Burton, Pres., Box 1003.

THE FEDERATION OF ILLINOIS COLLEGES See announcement on July 25

EDUCATIONAL

The Castle
Tarrytown-on-Hudson, N. Y.

Announces the following additions to The Castle Musical Faculty for the coming school year:

Mr. Harold von Mickwitz, Department of the Piano. For the Summer Term now beginning Signor Salvatore Cudio, late Director, Milan (Italy) Opera Co., will be in charge of the Department of Dramatic Art and Diction.

The Castle is located in the Westchester Hills, overlooking the Hudson, only 45 minutes from New York. Graduate, preparatory, special, and vocational departments. The Summer School emphasizes Vocational Training and all the arts.

Address
MISS C. E. MASON, LL. M.
Box 870, Tarrytown, N. Y.

LaSalle-Trained ACCOUNTANTS

Earn $3,000 to $10,000 a Year

The LaSalle Problem method will train you for an expert accounting position quickly and thoroly at home, by mail, without interference with your present business duties. Write today for our valuable book, "Accountancy—The Profession That Pays," which tells all about the opportunities and training needed to become a Cost, Executive or Certified Public Accountant. It's Free. Also our "Proof" which contains letters from hundreds of men who have increased their earnings 100% to 600%. Know 'edge of bookkeeping unnecessary. Write, call or phone for full particulars. (Randolph 5628.)

LASALLE EXTENSION UNIVERSITY
Dept. 20-H 116 S. Michigan Ave. Chicago

Milwaukee-Downer College
Milwaukee, Wis.

A standard college for women. Courses leading to B. A. and B. S. Home Economics, Music, Fine and Applied Arts, Occupational Therapy. Catalog C-18.
ELLEN C. SABIN, President.

Wayland Academy BEAVER DAM, WISCONSIN

Established 1855. A Christian home school. Coeducational courses from 8th grade to college entrance. Situated in open country with 5 modern buildings surrounded by 20 acre campus. Athletic field and lake. Piano, violin, vocal, elocution, stenography. Large endowment permits best scholastic advantages at lowest cost. Terms $300. Catalog. PRINCIPAL, BOX Y-B.

FRANCES SHIMER
School for Girls and Young Women

Present waiting list for year opening September 8. Registrations possible only as withdrawals occur. Box 601, Mount Carroll, Illinois.

EDUCATIONAL

The John Marshall Law School

Evening Sessions—Fall term opens Sept. 8. Catalogues and Examination Papers Sent Free. EDWARD T. LEE, Dean. Room 209, 35 No. Dearborn Street, Chicago. Telephone Central 4663.

Todd Seminary For Boys

Woodstock, Ill., 1 hour from Chicago. Camp Tonebe, Onekama, Mich. Our ideal—"For Every Todd Boy a Good Citizen." Boys 7 to 16 yrs. Noble Hill, Prins.

RESORTS AND HOTELS
MISCELLANEOUS.

GRAHAM & MORTON LINE

Cool, Refreshing, Popular Priced
LAKE EXCURSIONS
Every Saturday and Sunday
To Michigan's Noted Fruit Belt Points
St. Joseph—Benton Harbor
LEAVE CHICAGO
Daylight Saving Time
9:30 A. M. Saturdays—Home 9:00 P. M.
10:00 A. M. Sundays — Home 9:00 P. M.
Round Trip, $2.00
The Short Trip Long Remembered
Regular Schedule—Leave Chicago
9:30 A. M. Daily—7 P. M. Daily, except Saturday and Sunday.
Saturday, 11:30 P. M.; Sunday, 10 P. M.
Saturday, 1:30 P. M., Special
GRAND RAPIDS, HOLLAND, SAUGATUCK, OTTAWA BEACH
MACATAWA PARK, WAUKAZOO
7 P. M. Daily, except Sunday, 10 P. M. Saturday, 1:30 P. M., Special
Docks Foot Wabash Av. Central 2162

A WEEK'S CRUISE $72.50
2,200 Miles on Lakes, Meals and Berth Inc.
On the Big, New Cruising Ships
North American and South American
For folder and complete information ask
Chicago, Duluth and Georgian Bay Transit Co.
314 S. Clark St. Phone Harrison 1400

GOODRICH STEAMSHIP LINES
Daily Passenger Service
MILWAUKEE—GRAND RAPIDS—MUSKEGON—GRAND HAVEN.
PACIFIC COAST TOURS
Write, phone or call for new illustrated literature.
C. S. ORTTENBURGER, G. A. P. D.
112 W. Adams Street Chicago, Ill.

CANADA.

Delightful Vacations in Canada
Along Canadian National Railways. Ask
H. F. CLARK, GEN. AGT.,
64 W. Adams St., Chicago, Ill.

FREE GUIDE BOOKS
covering the Canadian Resorts. Comprehensive, illustrated with maps and fares. Apply G. T. Bell, Gen. Pass. Agt., Grand Trunk Ry., 113 W. Adams, Chgo.

RESORTS AND HOTELS
MICHIGAN.

SOUTH HAVEN

SEASON IN FULL SWING
South Haven Line Steamers
Will leave Chicago (Chicago time) 6 P. M. Daily Except Saturday and Sunday. Saturday, 1:30 P. M. Sunday, 10 A. M.
Michigan's Famous Summer Resort
Positively the finest bathing, boating, fishing. Dancing, golf, tennis, motoring, riding, and greatest variety of amusements, sports or sports for every member of the family.
CHICAGO & SOUTH HAVEN STEAMSHIP CO.
Docks Clark St. Bridge. Phone Franklin 8
For Hotel and Cottage Rates address SOUTH HAVEN ASSOCIATION, South Haven, Michigan.

ST. JOE AND BENTON HARBOR STEAMER
S. S. "Kansas" leaves Chicago Daily, 7 P. M. Sunday (Except Saturday) 9:30 A. M. Leaves on Saturdays at 1:30 P. M. Fare $1.50; round trip $3.00. Dock S. W. end
MUNICIPAL PIER
Phone Superior 7000

New Portage Point Inn
on beautiful Portage Lake. Smooth, sandy beach, golf, tennis, fishing, boating, etc. For reservations address Portage Pt. Inn, Onekama, Mich.

MASSACHUSETTS.

WHEN IN BOSTON STAY AT
HOTEL VENDOME
Commonwealth Avenue at Dartmouth St.

NEW JERSEY.

ATLANTIC CITY, N. J.
The World's Greatest Playground
Magnificent Hotels. Miles of Ocean Boardwalk and Bathing Beaches.

HEALTH RESORTS

GRAND VIEW HEALTH RESORT
LESS THAN 3 HOURS FROM CHICAGO
All Buildings Strictly Fireproof
MUD BATHS
"NATURE'S CURE" FOR
RHEUMATISM
ECZEMA AND KINDRED SKIN DISEASES
Wonderful Results in a Very Short Time
A Splendid and Interesting Golf Course
Bring Your Golf Clubs
For Free Illustrated Booklet Address
WAUKESHA MOOR BATH CO.
WAUKESHA, WISCONSIN
Open All the Year Round

SECTION TWO.
GENERAL NEWS,
MARKETS, WANT ADS.

Chicago Daily Tribune.

THE WORLD'S GREATEST NEWSPAPER

SATURDAY, JULY 24, 1920.

T. J. FELL TELLS JURY HOW GEARY KILLED RECKAS

Lawyer Points Out Gene in Courtroom.

Gene Geary sat in Judge Sabath's court yesterday afternoon and heard Attorney Timothy J. Fell tell how he murdered Harry Reckas one night two months ago.

The room was hot and close. Dust lay in a thin veneer upon the table where the law books rested. Over to the left a fan hummed drearily.

"I saw the doors pushed suddenly open," Mr. Fell was saying, "and a man, who I later learned was Gene Geary, entered the saloon."

John Prystalski, assistant state's attorney, interrupted him.

"Is that man in the courtroom now?"

Fell nodded and turned his eyes towards the prisoner's chair. He pointed with his finger.

"There he is—that gentleman sitting behind Mr. Nash."

Geary Shifts Uneasily.

All eyes followed the pointed finger. The twelve men in the jury box—sitting, solemn and attentive, in their shirt sleeves—looked at the gunman. Judge Sabath looked. The perspiring murder fans on the spectators' benches looked. Geary shifted uneasily in his chair.

"Now tell the judge and jury just what happened," directed Prystalski. The two court reporters bent over their note books, ready to put into shorthand the testimony which the state expects will hang Geary. The defendant himself leaned slightly forward.

"Reckas and I were on the point of leaving the saloon," the witness said, "when this man came in. Reckas stepped back.

"'Who are you looking for?' asked Geary.

"'Nobody,' said Reckas. 'We're going home.'

Killed Reckas as He Turned Away.

"Geary walked along the wall for about five or six feet and Reckas turned facing him. While they were in this position Geary took hold of the right lapel of Reckas' coat with his left hand. At the same time the barkeeper walked behind them and said: 'Gene, these men are friends of Mr. O'Brien. You're not looking for them.'

"Immediately the bartender started to run towards the back of the saloon. Geary let go of the lapel. Reckas turned around and was just about to start out when Geary shot him through the left side."

There was the story—the heart of the state's case against the man who, only a few months ago, was acquitted of another murder charge by a jury in the same building. Prystalski, who prosecuted that case, also, went on with his questioning. Had there been any provocation for the murder—any weapons drawn by Reckas, any insulting language used? The witness replied in the negative and then told how Geary had threatened his own life.

Leveled Gun at Lawyer.

"Immediately after he shot Reckas, he raised his hand like this and leveled the gun at my stomach."

Fell rose in the witness chair to illustrate the gunman's move. He told how he pleaded for his life

"Surely, friend, you don't want to shoot me,' I said. 'I don't even know you. You've never seen me before. I never did anything to you. I'm a friend of Mr. O'Brien's and just came in to get a drink.'"

As the attorney repeated his prayer for mercy and described how Geary pocketed his gun and walked away, the prisoner's elbow was on the lawyers' table, his head resting on his hand, and he was regarding the speaker with the closest attention.

Says Geary Was Drunk.

Prystalski relinquished the witness to Attorney Thomas Nash. Geary slipped back in his chair, a little better at ease.

"What was his appearance when he entered the saloon?" queried Nash.

"He was very drunk. He appeared to me like a drunken bum."

Mrs. Oliva Arrested as Slayer of Son-in-Law

Mrs. Vita Oliva, 32 years old, 545 West Division street, was arrested in the home of a friend on the west side yesterday by Detective Sergeants De Vita and Gentile of the homicide squad. Mrs. Oliva is to be charged with the murder of her son-in-law, Angelo Panipinto, in her home on July 6. In a death bed statement Panipinto accused his mother-in-law of shooting him because she opposed his elopement with his 14 year old wife, Mary. Shortly after the shooting the girl wife said she committed the murder. The police released the girl after two days of questioning.

Woman Oil Operator Held for Dodging Hotel Bill

Mrs. Charles E. Burns, who claims to be a wealthy oil well promoter, was arrested again last night by Detective Sergeants Cartan and McFarland. The charge is that she neglected to pay the Congress hotel $275. She was found at 50 Drexel square. Her son, Jack Burns, who took first prize in a baby show in Denver, is ill at St. Luke's hospital. Her daughter, Rosemary, is with her in detention home No. 3.

Coroner Clears Miller in Shooting of Wife

August Miller, 1527 Nelson street, was absolved from all blame in connection with the shooting of his wife several days ago, and the verdict of the coroner's jury was indorsed by Coroner Oliver M. Hoffman. Relatives of the dead woman had demanded an investigation be made. Mrs. Miller was shot by her husband while he was flourishing a revolver, showing her what he would do to a bolshevist.

Keep Kool Klothes

Dentist Has Found Dr. Evans' Formula Is Ideal.

DR. AUGUST S. DE CASTELLANE SEYMORE.
[TRIBUNE Photo.]

On July 20 Dr. William A. Evans, conductor of THE TRIBUNE'S health department, advised his readers to wear porous, light weight, and loosely knitted fabrics of pure white. The doctor further counseled his friends to go hatless and to carry a white umbrella with green lining. Strict adherence to these few rules would keep anyone cool, the doctor said.

Last night came Dr. August S. de Castellane Seymore. Dr. Seymore spent many a torrid day beneath the Australian sun, he said.

His head and hair were bare to the breezes. A white sport shirt, white duck trousers, white socks, and black shoes covered him. Dangling from a bronzed arm was a white parasol with a green lining.

"I have been dressing this way for two years," said this perfect model of Dr. Evans' "keep kool klothes" idea.

Since Dr. Evans printed his wonderful advice several people have asked if I was following his idea.

Dr. Seymore is a dentist. He lives at 671 North Dearborn street.

He adds he would like to switch the right half of a right handed man's brain with the left half of a left handed man's brain. He says he performed the operation in Australia, and one man who survived became proficient with both hands.

"Any two men who wish to volunteer for this great scientific test can find me at my office," he said.

DAD'S CHECK FOR $150 HALTS KID'S FLIGHT TO WEST

Le Roy Tienam, 11 years old, started for Nebraska yesterday. At the Northwestern station he handed across a check for $150 and asked for a ticket to Denver, Colo.

"Just a minute, son," said the clerk, and he delayed the boy until Michael Hennessey of the Desplaines street police station arrived. As they walked into the station the phone rang.

"Look for Leroy Tienam," said Acting Lieut. Elbert Bullard at the detective bureau. "He stole a check from his father, packed up, and started to leave town."

"Send the father down," said the desk sergeant. "He just came in."

The boy lives with his parents in Blue Island.

Capt. Gallery's 4 Year Old Son 'Sees Sights'; Hunted

After relatives and friends of Capt. Michael Gallery of the Deering street station and the North Robey street police had conducted a search for the 4 year old son of the captain for about six hours yesterday afternoon, the captain found the boy at the river and Lawrence avenue. Jack, the son, said that he had been walking around seeing the sights.

Philadelphia Asks Photo of Wanderer's 'Poor Bum'

A wire from the Philadelphia, Pa., police yesterday asked for a photograph of J. J. Maloney, the "poor bum" killed by Carl Wanderer. The message said tht Maloney may be Thomas J. Collins, who disappeared from the Quaker city on April 28, 1912.

Woman, 60, Ill for Years, Drowns Self in Lake

Mrs. Margaret Hennessy, 60, of 5645 Wayne avenue, drowned herself yesterday in the lake at Catalpa avenue. She had been ill for years.

OLE HANSON AND DUNCAN CLASH AT REDS' TRIAL

Labor Leader Denies He Boosted Lenin Plan.

A clash between former Mayor Ole Hanson of Seattle and James A. Duncan, a labor leader from that city, marked the close of the testimony yesterday in the trial before Judge Oscar Hebel of the twenty men who are charged with conspiring to overthrow the government.

The defense had closed its case, matching the testimony of two labor leaders and a prominent clubwoman of Seattle against the mass of evidence introduced by the state, in the shape of literature, Red paraphernalia, and oral testimony of many witnesses called to establish the intention of the local Communist Labor party to follow the pattern of the Seattle general strike when it was ready to revolt.

There was no denial by the defense as to anything that transpired here or any attempt to disprove the charge made by the state. The lawyers were satisfied to defend the actions of the Seattle strikers and to claim there was no disorder there during the tie-up.

Clubwoman on Stand.

Mrs. Viola G. Graham was the clubwoman called. She had come here, she said, as a delegate to the recent convention of the Forty-eighters. She declared peace and quiet prevailed during the "soviets'" brief control of Seattle.

Rebuttal testimony by Mr. Hanson to the effect that he had been presented with a copy of Nicholai Lenin's pamphlet, "Soviets at Work," by Duncan, and told to read it, led to his being called a liar by the labor man. When he said he had told Duncan that the further organized labor kept from Russian methods the better it would be for them, Duncan was promptly put on the witness stand by Attorney Clarence Darrow.

"It's a lie and made out of whole cloth; I never said it," he shouted.

Warned by Judge.

As he left the witness chair Duncan assailed the character of the former mayor and was warned by the judge to be careful, that any further comment would lead to drastic action by the court.

A motion by Attorney W. S. Forrest for the defense to have the entire story of the Seattle strikes stricken from the record was overruled.

Court was then adjourned until Monday, when the closing arguments to the jury will commence. These may take the entire week.

Pastor Goes to Africa to Convert Husband of 200

Dr. and Mrs. J. M. Springer of Evanston leave today for the Congo, to convert their old friend Kabona, a Negro chieftan with 200 wives. Dr. Springer says that at his first meeting with the chief, the latter had his wives build a parsonage. Dr. Springer has been unable, however, to make the savage give up his cigars, his beer, or his wives.

Two Firemen Hurt When "L" Train Hits Ladder

George Gibson and Frank Murphy of truck 11 were injured yesterday when the ladder they were climbing to fight a fire on the elevated structure between Twenty-sixth and Thirtieth streets was knocked over by an elevated train. Gibson was seriously hurt and was taken to the Michael Reese hospital. Murphy suffered a sprained ankle.

Bids High, Lake County Drops $1,000,000 Road Plan

Waukegan, Ill., July 23.—[Special.]—Lake county highway officials have decided to abandon their $1,000,000 concrete road project for 1920, after investigating satisfactory gravel roads for $500 to $600 a mile, whereas bids for concrete work in Lake county are approximating $46,000 a mile.

Chicago Boy Shot by Warrenville Hunters

Richard Henry Berry, 2021 Greenview avenue, was notified yesterday that his 10 year old son, Gordon, had been accidentally shot at Warrenville, where he was spending his vacation, and had been taken to the St. Charles hospital in Aurora. It is believed the bullet was fired by boys in a nearby wood.

THAT GUILTIEST FEELING

LAKE BOAT LINES IN A $10,000,000 MERGER, REPORT

Company Would Be Biggest on Lakes.

Plans have been practically completed for a $10,000,000 merger of lake steamship companies, which will control fifteen of the largest lake steamers under one flag, and dominate the trade between Chicago and other ports as far east as Buffalo.

The negotiations, which have been pending for a year, are expected to be closed upon the return to Chicago of A. W. Goodrich, head of the Goodrich Transit company. The merger, in effect, will be the outright purchase by the Goodrich company of the properties of the Milwaukee Terminal company and the Chicago, Racine and Milwaukee line, with its affiliated corporations, the Northern Michigan Transportation company and the Wisconsin Transit company.

Neither of the latter two is at present an operating company.

No Change in Tariffs.

The name of the new company, which will be incorporated under the laws of Indiana, has not been selected as yet. According to E. W. Seymour of Evanston, head of the Chicago, Racine and Milwaukee line, the merger will neither reduce nor increase the freight and passenger tariffs.

"The steamship companies for the last ten years have not been doing very well," said Mr. Seymour. "As in industry everywhere the cost of labor has steadily increased. There was only one way to combat this on a boat and that was to reduce the overhead cost. It was impossible to reduce the number of employés. A ship must have a full crew.

Change in Personnel.

"So about a year ago the merger began to be talked of. It was decided that a step of this kind would have to be taken in order to concentrate and consolidate terminals and thus reduce the operating expenses. Some of the officials of the old companies will hold positions in the new company. Others, of course, will be discharged."

Policeman Trips on Dog Leash; Finds $700 Loot

Detective Sergeant Thomas McFarland tripped over a dog leash at Wabash avenue and Harrison street last night and looked up to see Mrs. Lulu Battier, who was holding the dog. Her husband, Paul, with with her. He carried a grip containing $700 worth of silk, believed stolen.

The Inquiring Reporter

Every Day He Asks Five Persons, Picked at Random, a Question.

Today's Question.

Have you a favorite superstition?

The Answers.

FRANK BEREND, 3234 West Madison street, paperhanger—You bet your life! If you had had as much trouble as I have with ladders, you would be ware of them as I do. I firmly believe there is something in the fear of walking under one. I never do it.

B. L. HEIDEL, 1833 East Eighty-first street, clerk—I never begin anything on a Friday. It's bad luck. And I don't call it superstition; I call it horse sense, after all the examples of history.

GEORGE FARROW, 3319 Hamlin avenue, dentist—No, I have no fear of the supernatural. It is pure expectancy that causes most of the accidents following "bad signs."

MISS HELEN LEVIS, 976 North Richmond street, typist—I have a superstition about giving anybody sharp things, like knives, paper cutters, and so on, for presents. It cuts friendship sure.

WALTER ROBINSON, 7335 Stewart avenue, salesman—I never call on prospects on Friday. It's a bad day for luck. I watch for black cats, and I never say things like "I wish I were dead" or "I guess I'll meet my fate today." It means trouble.

BOY, 17, CABARETS WITH BLOND; PAYS WITH BAD CHECKS

Milton Joseph, 17 years old, stepson of O. A. Nuttal, 3411 Elaine place, last night at the detective bureau admitted cashing many bogus checks and getting what merchandise he desired on the charge accounts of other men.

He laid his downfall to a woman, blond and beautiful, and "Billy" by name, who has a flat at Broadway and Ardmore avenue.

He told how "Billy's" auto had almost run him down, and how "Billy" was sorry and invited him for a ride, and how he, a 17 year old boy, had bought, two pints of whisky for her and her friends at McGovern's café in North Clark street.

"I liked to go around the cabarets with 'Billy,'" he said. "It cost like the dickens, but I got the money."

He was arrested by Detectives Killeen and Ronan at 600 South State street, after he had claimed a package containing $125 worth of silk shirts. He had "bought" the shirts on the charge account of H. A. Hoefield, 4347 North Lincoln street, and asked that they be delivered at the State street address.

MANY BROKERS, TOO MUCH DIRT, MAKE 9C SPUDS

Food Chief Uncovers Potato Facts.

Too much dirt plus too many brokers equals the present price of potatoes—9 cents a pound.

Such is the equation which Russell J. Poole, secretary of the city council H. C. of L. committee, constructed yesterday after investigating the complaint of Nick Rempas, a wagon peddler, that Gianopulos & Zepos, 851 West Randolph street, had sold him 110 pound bags of potatoes containing from fifteen to twenty-five pounds of dirt to the bag.

Mr. Poole called Gianopulos and Zepos to his office. They admitted that they had purchased the potatoes at $6.50 per hundredweight in a carload lot and that they had failed to remove the dirt before selling them by the bag, thereby violating a "rule of the street," according to Mr. Poole.

Handled by Five Brokers.

Further investigation, Mr. Poole says, showed that before reaching the wagon peddler the potatoes had passed through the hands of five brokers. Each broker made a profit of 25 cents a hundred pounds.

Mr. Poole's investigators opened three bags of potatoes at Gianopulos & Zepos' store and reported as follows:

Bag No. 1 contained eighteen pounds of dirt.

Bag No. 2 contained twenty-five pounds of dirt.

Bag No. 3 contained twenty-six pounds of dirt.

Paid $1.63 for Dirt.

"This method of handling potatoes is not unusual," Mr. Poole said. "Twenty-five pounds of dirt at 6½ cents a pound—the price Rempas paid—adds $1.63 to the price of a hundred pound bag.

"Potatoes are plentiful at present and if dirt and brokers were eliminated they would sell for around 6 cents a pound."

Aged Couple and Invalid Are Rescued by Firemen

Three persons were rescued by firemen last night when fire attacked and partly destroyed a three story brick flat building at 355 West Sixtieth street. Mrs. William Thorogood, 30 years old, an invalid, was carried from her flat on the second floor. Herman Johnson and his wife, each 86 years old, were assisted to the street from their apartment on the top floor.

BEG YOUR PARDON

It was stated in THE TRIBUNE yesterday that Lois Hall is a dormitory at Northwestern university. It is one of the dormitories of Lake Forest college.

In reporting the reopening of the inquiry into the death of Mrs. Elizabeth Miller, THE TRIBUNE, on July 22, stated Herman Krouspe, an undertaker, accompanied her to the Montrose hospital and testified at the inquest. Krouspe did not know the Miller family. He was neither at the hospital nor the inquest. He was called to take charge of the body after Mrs. Miller's death.

LAWYER BURNED SAVING CHILD IN BLAZING HOME

Eight year old Frances Johnson, daughter of Frances Kennedy, the actress, was severely burned when her mother's summer home at Miller, Ind., caught fire Thursday night.

THOMAS J. JOHNSON

Attorney Thomas J. Johnson, Miss Kennedy's husband, put the child in her bed near the kitchen, and after lighting an oil stove to heat some water for tea he fell asleep. The gas tank on the stove exploded. He was slightly burned in rescuing the little girl. His son Thomas, 13 years old, and his son's friend, Gene Prince of Boston, escaped uninjured.

FRANCES JOHNSON.

The house was destroyed. It was built recently at a cost of $20,000. Clothing and furs valued at hundreds of dollars were lost.

Dies of Burns.

Benjamin Share, 7 years old, of 1815 South Hamlin avenue, died yesterday at St. Anthony's hospital of burns suffered when his clothes caught fire Thursday. The boy was playing with matches in his home. He was burned chiefly about the body. An inquest will be held at the hospital today.

CLEVELAND GIVES CITY SIDE OF CAR FARES DISPUTE

Calls Articles Printed in Tribune Unfair.

At a meeting of the traction commission yesterday Chester E. Cleveland, special counsel for the city, made a lengthy statement in response to articles published in THE CHICAGO TRIBUNE. The statement follows:

"For some time past THE CHICAGO TRIBUNE has been publishing articles written by Oscar E. Hewitt. These articles on their face appear to have been prepared from the standpoint of the Chicago Surface Lines and the public utilities commission, and with a view to giving the impression that the city is in some way to blame for the high rates of fare now charged by the Chicago Surface Lines under authority from the state public utilities commission.

Hewitt's Views Are Quoted.

"In his article published July 23, 1920, Mr. Hewitt sums up his position in the following language:

"'It has been shown that it is financially possible to make a slight reduction in the street car fare of the surface lines if the rider were not forced to pay more than the actual cost of his ride plus a reasonable profit. But street car riders in Chicago not only contribute to the cost of their rides, but also pay for paving, repaving, sweeping, sprinkling, ice and snow removal, a profit to the city in the form of street rental, and then pay dividends to the company on money spent for paving, even after it has been replaced by other paving.

"'The state public utilities commission has clearly indicated its willingness to take advantage of these opportunities, but the franchise ordinance of the companies remains in the way. That cannot be changed, according to attorneys, without the consent of the city, and it has taken no action to date in that direction.'

"This is manifestly propaganda on behalf of the Chicago Surface Lines and the public utilities commission and is a plain misrepresentation of the position consistently taken by the city.

Stand on 5 Cent Fare.

"Thus, as will appear from the following:

"The position consistently taken by the city has been that the city and the people on referendum gave to the Chicago Surface Lines by the 1907 contracts the great advantages which the surface lines have had and still have under these contracts, in consideration of the agreement of the surface lines that they would, during the entire term of these contracts give to the people first class service for 5 cent fares and the other things required of them by these contracts.

"The essential things which the Chicago Surface Lines obtained under these contracts were the right to operate in the streets until Feb. 1, 1927, and so called purchase price. This purchase price started at an agreed amount of $55,775,000, which has been constantly growing and now amounts to approximately $160,000,000.

"The Chicago Surface Lines have throughout the expired portion of the terms of the contracts drawn, and they are still continuing to draw, annual returns based upon this purchase price, and they are maintaining that they have the right to occupy the streets of Chicago until they are paid the full amount of this purchase price; although the attorneys for the companies, W. W. Curley and Col. E. R. Bliss, represented to the board of review in 1917 that there was included in this purchase price '$85,000,000 to $90,000,000 which represented no property at all, and these gentlemen at that time told the truth.

Insist on Contract Rights.

"The Chicago Surface Lines strenuously insist that nothing shall be done with respect to the 1907 contracts that will, to the slightest degree or by any possibility, deprive them of the great advantages resulting to them from this purchase price, or that will relieve the people of the heavy burdens thereby imposed upon them.

"The public utilities commission has up to date sustained the surface lines in the position so taken by them.

"So it is that the surface lines have taken the position, in which they have been sustained by the public utilities commission, that they may be relieved of their obligation under the 1907 contracts to furnish first class service for 5 cent fares, and from other provisions of the contracts burdensome to the surface lines, but at the same time they may hold the city and the people to those parts of these contracts which are advantageous to the surface lines.

The City's Two Demands.

"On the other hand, the position taken by the city has been in the alternative as follows:

"First—That the Surface lines should be held to and required to live up to their contracts in their entirety, and that if they are to have the benefits of the purchase price under which they have already received over $100,000,000 in profits they should be compelled to live up to and perform their agreement to give first class service for 5 cent fares, and to do the other things which they agreed to do, in consideration of which the city and the people on referendum votgave to them the very great advantages they derive from the purchase price provisions.

"Second—Or if the Surface lines are to be relieved of their obligation under the contracts to furnish first class service for 5 cent fares, then they should be required to surrender and give up the great advantage which they derived from the purchase price.

[The conclusion of Mr. Cleveland's reply to Mr. Hewitt's articles will be printed in THE TRIBUNE Monday morning.]

East St. Louis Fares Go Up to Eight Cents

Springfield, Ill., July 23.—Street car fares in East St. Louis will be increased from 6 to 8 cents on July 26, according to an order of the state public utilities commission today. Children between 5 and 12 years will ride for 4 cents. No tickets are authorized by the order.

The Tiny Tribune.

THE WORLD'S SMALLEST NEWSPAPER.

VOL. IV. JULY 24, 1920. NO. 108

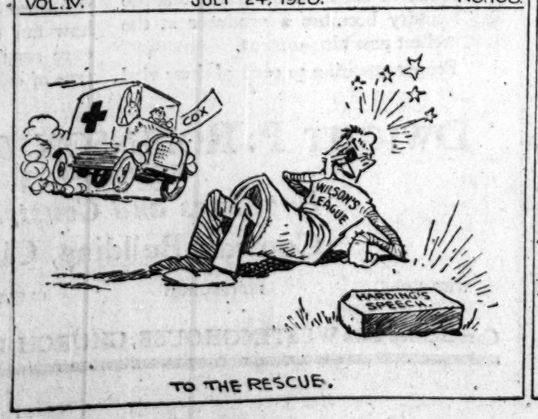

TO THE RESCUE.

KERNEL COOTIE

FOREIGN TRADE FOR JUNE MAKES NEW HIGH MARKS

The foreign trade of the United States for the fiscal year ended June 30 broke all previous records, both exports and imports attaining new high marks, according to figures made public yesterday by the department of commerce.

But imports made a greater increase than exports, compared with the previous year, so that the net trade balance in favor of this country was only $2,872,429,551, compared with slightly more than $4,000,000,000 in the preceding year. The value of exports was $8,111,176,131 and of imports $5,238,746,580.

Of more interest than the figures for the year were those for June, during which month the excess of exports over imports was the smallest in any month since November, 1914.

Imports Reach New High.

June exports were only $631,000,000 and imports were $553,000,000, a new high monthly total and exceeding by $30,000,000 the previous high record made in March. So the favorable balance of trade was only $78,000,000.

This sharp drop in exports and equally large increase in imports offers ground for much speculation concerning the future of American trade. June exports were $115,000,000 less and imports $122,000,000 more than the May totals, which resulted in a favorable trade balance of $315,000,000. Exports last month were $297,300,000 less and imports $260,000,000 more than in June, 1919. For the full year exports increased $879,000,000 and imports increased $2,142,000,000 over the figures for the preceding fiscal period.

Grain Exports Double.

The June increase in exports is in conformity with a tendency in evidence thus far throughout the present year. Lessened exports of finished products and raw materials account for the decline in exports, as thus far this year exports of wheat and flour run about double those of the same period in 1919. Whether the sharp reduction in exports and increase in imports marks the turning point in the post-war world trade remains to be shown by succeeding monthly figures.

Gold imports during the fiscal year amounted to $151,000,000, against exports of $467,000,000, but imports of the precious metal in June exceeded exports by $21,000,000, the figures being $26,700,000 for imports and only $5,300,000 for exports. Silver imports last month totaled $6,500,000 and exports $4,400,000, an excess of imports of $2,100,000. Total silver imports for the twelve months ending June 30 were $102,800,000 and exports $170,000,000.

Armour & Co.'s Sales Fall.

A sidelight on the foreign trade situation is contained in the report of Armour & Co., Chicago packers, for the first half of the fiscal year ended April 30. Gross sales showed a decrease of $34,000,000, total sales being $476,000,000, compared with $510,000,000 in the corresponding months of the previous fiscal period.

The foreign business of the company was carried on in greatly reduced volume, but domestic business showed a marked increase, the total tonnage of meats handled being substantially the same in both years. The apparent decrease in business is ascribed to lower prices. Shrinkage of the European demand for American meat products is due primarily to the low rates of foreign exchange, which have placed American shippers at a disadvantage.

NEW YORK STOCK TRANSACTIONS

Div. yield	Bid	Asked	Description	Sales	High	Low	Close	Net chge.
....	34½	36	Adam Exp	200	35½	35	35	....
....	33	34	Adv Rumely	100	33¾	33¾	33¾—	½
....	1⅞	2	Alaska Juneau	2,500	1⅞	1⅞	1⅞—	⅛
†12.9	35¼	36⅛	Allis-Chal Mfg	600	36¼	35¼	35¼—	⅝
9.3	85½	86	Am Agr Chem	200	85¾	85½	85½	....
9.2	86	86¾	Am Beet Sugar	900	87½	86½	86¾—	½
10.2	97	98	Am Bosch M	300	98½	98	98½+	⅝
12.1	58	59	Am Brake Shoe	300	58½	58½	58½	....
7.9	87	89	Do pfd	300	89	87	89	....
....	39	39¼	Am Can	500	39¾	39¼	39¼—	½
9.0	134¼	134¾	Am Car & Fdy	200	136½	134¼	134¼—	½
7.5	79	81	Am Cot Oil pfd	200	79¾	79¾	79¾	....
7.2	10⅞	11¼	Am Drug	300	11	11	11 —	¼
†4.3	136	139¾	Am Exp	500	140	139	139¾—	½
....	14½	15½	Am H & Lea	1,500	15⅛	14⅞	14⅞—	1
8.5	82	84	Do pfd	1,100	85	82¾	82¾—	3
9.8	40¾	41	Am Ice Sec	100	41	41	41 +	½
7.2	82¾	83	Am Int Corp	1,300	83¾	82¾	82¾—	½
7.9	89	91	Am Lin Oil pfd	100	89¾	89¾	89¾	....
6.3	96	96¾	Am Loco	1,300	98½	96	96½—	1¾
....	23¼	23¾	Am Ship & Com	1,500	23¾	23½	23¾	....
6.8	59	59¼	Am Smelting	600	59½	59½	59½—	½
8.0	74½	75½	Do pfd A	200	75	75	75	....
....	15⅛	15½	Am S Razor	800	15¾	15⅛	15⅛—	¾
8.1	37	37¾	Am Steel Fdries	200	37	37	37	....
†5.7	124	126¾	Am Sugar	200	124½	124¼	124¼+	¼
6.4	109	111	Do pfd	300	110	110	110	....
*11.5	86½	87	Am-Sum Tob	400	88¼	87½	87½—	2⅞
8.5	94½	94¾	Am Tel & Tel	600	94½	94¼	94¼—	⅛
....	195	200	Am Tob B	200	200	199½	200	....
6.7	88	89	Do pfd	100	89	89	89 +	2
†8.1	86¼	87	Am Woolen	1,400	87½	86	86¾—	1¾
7.5	92	93	Do pfd	100	92¾	92¾	92¾	....
....	46	47	Am Wr Paper pfd	800	47½	46½	47 +	¾
....	13	14	Am Zinc	300	13	12½	13	....
7.1	55¾	56	Anaconda	400	56¼	55¾	55¾—	⅝
....	2½	3	Assets Real	200	3	2½	2½—	⅝
‡3.0	32	35	Assoc Dry Gds	100	33¼	33¼	33¼	....
7.5	79¾	80¼	Atchison	900	80½	79¾	80—	⅜
8.1	85½	86	Atl Coast Line	200	86	86	86 +	½
6.5	153	155	Atl G & W I	800	156	155½	155½	....
....	24½	25	Austin Nichols pfd	100	24½	24½	24½	....
6.1	115	115¼	Bald Loco	27,500	119	114¾	115⅛—	2½
....	31½	32	B & O	1,300	32⅜	31½	31½—	¾
5.8	138	139	Barrett Co	400	140	139	139—	2½
5.7	85	87½	Beth Steel	800	87¾	87	87¾	....
5.1	87⅜	88	Do B	560	89¾	87¾	87¾—	¾
....	20⅝	21	Beth Motors	200	21	20⅝	20⅝—	⅜
....	7⅝	8¼	Booth Fish	100	8¼	8¼	8¼+	⅜
....	10⅝	11	Bklyn Rap Trans	200	10⅝	10⅝	10⅝+	⅜
....	7	7½	Do ctfs	500	7½	7	7	....
....	5⅛	6	Brunswick	100	5⅝	5⅝	5⅝—	⅝
....	8	8⅜	Butte C & Z	400	8⅜	8⅜	8⅜+	⅜
....	13	13½	Butterick	100	13	13	13	....
....	17	17½	Caddo Oil	300	17⅞	16⅞	17⅞	....
....	30	30¼	Cal Petrol	300	31	31	31	....
10.7	69	70	Do pfd	100	69¼	69¼	69¼+	½
8.3	121⅝	122⅛	Can Pac	4,100	124⅝	121	121 —	3
8.2	60¾	61⅛	Cent Lea	1,900	61⅝	60⅝	60⅝—	1⅛
3.9	200	210	Cen R R N J	100	205	205	205 —	15
9.1	43	44	Cerro De Pasco	1,000	44	43¾	44 +	1
....	11	12	Case Plow	300	11⅞	11⅜	11⅜—	⅝
10.4	95½	97	Chand Motor	3,300	98⅜	96	96 —	3
7.4	54¼	54¾	Ches & Ohio	1,700	54¾	54	54½+	⅝
....	7½	9	Chi & Alton	200	8¼	8	8¼	....
....	8	8⅝	Chi Gt West	200	8½	8⅜	8½	....
....	22	22½	Do pfd	700	22¾	22½	22½	....
....	33	33¾	C M & St P	1,100	34	33¼	33¾—	⅜
....	50½	51	Do pfd	2,600	51	50¼	50½—	1½
7.8	68½	69⅝	Chi & N W	100	69⅛	69⅛	69⅛—	½
....	36⅝	36¾	C R I & P	4,300	37⅛	36⅝	36⅝—	⅝
9.3	73¾	74¾	Do pfd A	100	74¾	74¾	74¾	....
9.5	63	63⅛	Do pfd B	100	63¾	63⅛	63⅛—	⅝
....	15	15⅛	Chile Copper	300	15⅛	15⅛	15⅛+	⅛
5.2	29⅝	29¾	Chino	700	29⅞	29⅜	29⅜+	⅛
†3.6	27⅝	28	Col Graph	2,800	28⅛	28	28 —	⅛
....	....	....	C C C & St L	200	54	54	54	....
2.7	36½	36¾	Coco Cola	500	37⅛	36½	36½—	⅜
8.3	12½	12⅝	Cont Candy	7,500	13⅛	11⅞	12⅝+	⅝
9.0	77½	78	Cons Gas	500	78⅛	78	78 —	⅝
16.7	11½	12	Cons Int Cal	500	12¼	12	12 —	¾
9.4	32	32⅝	Cons Textile	700	33	31⅞	31⅞	....
6.8	37	38	Cosden Co	100	37	37	37	....
†4.2	92⅝	93⅛	Corn Products	8,500	96⅛	92⅝	92⅝—	2⅝
5.3	150½	151	Crucible Steel	6,300	154⅛	149½	151 —	2⅞
15.6	46½	46⅝	Cub-Am Sugar	5,100	48	45⅝	45⅝—	1⅝
....	46	46⅝	Cuban Cane Sugar	9,600	47⅛	46	46⅝—	1⅜
....	4⅜	5	Denv & Rio Grande	1,700	5⅛	5	5 —	⅜
....	9⅞	10	Do pfd	2,100	10⅛	9⅞	9⅞	....
4.8	205	210	D L & W	100	209	209	209	....
10.0	89½	90	Delaw & Hudson	100	89⅝	89⅝	89⅝—	⅝
5.0	10	10⅛	Dome Mining	700	10⅛	10	10⅛+	⅜
....	....	....	Dul S S & A pfd	100	8	8	8	....
6.1	81½	83	Endicott-J	2,000	84⅞	81½	82⅞	....
....	12½	13	Erie	1,800	13	12⅞	12⅞—	⅜
....	19½	19⅞	Do 1st pfd	200	20	19⅞	19⅞	....
9.3	86	87	Famous Players pr	300	87⅝	86	86 —	1
10.0	30⅛	30⅛	Fisk Rubber	1,300	31⅛	30⅛	30⅛—	1⅛
....	21½	22	Freeport, Texas	500	22	21⅝	21⅝	....
....	12	12¼	Gaston Wms	100	12	12	12 —	½
†5.6	140½	142	Gen Elec	400	142	141½	141½—	½
....	73	74	Gen Am Tank	4,000	77⅞	73	73 —	2⅞
4.0	24½	24⅝	General Motors	10,600	25⅛	24	24⅛—	⅜
7.9	75½	76½	Do pfd	100	76	76	76	....
8.6	71	71½	Do 6% pfd deb	100	71½	71½	71½	....
10.3	58⅝	59	Goodrich	2,700	60	58⅝	58⅝—	1⅝
....	23½	25	Gray & Davis	400	25	24⅜	24⅜	....
†11.4	35⅛	35⅜	Great North Ore	400	35⅝	35⅛	35⅛—	⅝
10.0	70	70½	Great North pfd	300	70⅝	70⅛	70⅛+	⅝
....	30	30½	G M & N pfd	100	30	30	30	....
....	29½	30	Greene Cananea	100	30	30	30	....
6.7	15⅛	16	Hupp	1,800	15⅝	15⅛	15⅛—	¾
....	100	102	Houston Oil	7,000	109⅛	101	102 —	1
8.6	81	82¼	Hartman	200	81	81	81 —	1
....	30	31	Hendee Mfg	100	30	30	30	....
5.6	71¼	72½	Haskell & Barker	1,200	73½	71⅞	71⅞—	1⅝
8.6	7⅛	7⅜	Indiahoma	100	7⅛	7⅛	7⅛—	⅛
8.0	50¼	51	Inspiration Copper	100	50½	50½	50½—	⅜
....	29⅛	30	Int Merc Marine	200	30	29⅞	29⅞—	1
†7.2	81⅞	82⅜	Do pfd	400	83⅛	83	83⅛+	⅝
....	43⅛	43⅜	Invincible	15,400	45	43⅛	43⅛—	1⅝
....	54⅛	56	Int Motors	500	56	55	56	....
8.8	80	81	Do 1st pfd	100	80½	80½	80½	....
....	19	20	Do 25% paid	100	19⅝	19⅝	19⅝—	1⅛
....	82⅞	83⅛	Intl Paper	2,500	85	83	83 —	1⅝
....	6⅝	6⅞	Island Oil	2,100	6⅞	6⅝	6⅝—	⅛
....	17⅞	18⅛	Intl Nickel	7,800	18⅛	17⅞	18 +	⅜
....	44	44⅝	Iron Prod	200	44	44	44	....
....	16⅝	17⅛	Kans City South	400	17⅝	16⅝	17⅛	....
†4.2	93	94	Kelly-Springfield	100	95	95	95 —	2⅝
7.7	25⅝	26	Kenn Copper	700	25⅞	25⅝	25⅝—	⅛
4.4	26⅞	27	Keystone Tire	400	27⅛	26⅞	26⅞—	⅛
8.5	72	72¾	Lackawanna Steel	100	72¾	72¾	72¾	....
....	9	11	Lake Erie & West	100	10⅛	10⅛	10⅛	....
8.1	42½	43	Lehigh Valley	400	43	43	43	....
8.7	23¼	23⅜	Loews Inc	3,000	24	23⅛	23¼—	⅝
7.1	98½	100	Louisville & Nash	200	98⅝	98⅝	98⅝	....
6.7	59½	60	Mackay Co pfd	100	60	60	60	....
9.1	108	110	Manati Sug	100	110	110	110	....
2.1	23	25	Martin Perry	200	24½	23	24½	....
....	18	19¼	Maxwell Motor	600	18⅝	18	18 —	1⅛
5.4	189	189½	Mexican Petrol	11,500	195⅛	188⅝	189½—	3
9.5	20⅛	20⅜	Miami Copper	200	20⅜	20⅜	20⅜	....
10.0	40⅝	41	Midvale Steel	600	40¾	40¾	40½—	¼
....	12⅞	13¼	Minn & St Louis	100	13¼	13¼	13¼+	¼
....	32¼	32½	Mont Ward	100	32¾	32¾	32¾+	⅝
....	6⅝	6¾	M K & T	800	6⅝	6⅝	6⅝+	⅛
†5.7	21	21¼	M T Oil	5,000	21¼	20⅞	20⅞—	⅛
....	25⅝	26	Missouri Pacific	2,600	26½	26	26 —	½
....	41⅛	42¼	Do pfd	1,300	43	41⅝	41⅝—	⅝
....	78⅝	79	Nat Aniline	2,000	81	79	79 —	1¼
8.6	68	70	Nat Enamel	100	69⅝	69⅝	69⅝+	⅝
....	7⅝	8¼	Nat Con & Cable	1,300	8¼	8	8	....
7.9	....	....	National Lead	200	77½	76½	76½	....
8.3	12½	13	Nevada Copper	100	12½	12½	12½+	¼
....	35½	36½	New Or T & M	100	35½	35½	35½+	½
7.3	68	69	New York Central	1,200	69⅝	68⅝	68⅝—	⅛
....	30	31	N Y C & St L	1,000	31½	29⅞	30½+	⅛
....	29½	29⅞	N Y N H & H	1,800	30½	29⅞	29⅞—	⅛
7.9	88½	89	Norfolk & Western	400	89	88½	88½	....
9.9	71	71½	Northern Pacific	300	71½	71½	71½—	½
10.0	4	4½	Oklahoma P & R	1,300	4½	4½	4½+	⅛
....	6	6½	Ontario Silver	100	6	6	6	....
8.9	44½	46	Pac Develop	500	45	45	45	....
¶5.9	101	101½	Pan Am P & T	20,800	104¼	100⅝	101 —	2½
6.3	95	95¾	Do B	3,000	98⅛	95¼	95⅝—	1⅝
7.7	39⅝	39¾	Pennsylvania Ry	1,300	39¾	39⅝	39⅝—	⅛
....	22⅞	23¼	Penn S B Corp	1,100	23⅞	23	23	....
7.8	90	91	Penny pfd	100	90	90	90	....
....	32¼	33	Peoples Gas	100	32¼	32¼	32¼	....
....	24	24½	Pere Marq ctfs	1,100	25½	24	24 —	1
....	44	46	Do pfd ctfs	100	45	45	45	....
8.8	34	34½	Philadelphia Co	300	34½	34½	34½	....
....	48⅞	49	Pierce-Arrow	5,300	50	48⅞	48⅞—	1⅛
†....	14½	15	Pierce Oil	100	15⅛	15⅛	15⅛+	⅛
9.8	82	83	Do pfd	100	82½	82½	82½—	½
....	38⅝	39	Phil Pet	1,500	39	38⅝	38⅝—	⅜
8.8	59⅞	60	Pittsburgh Coal	2,300	61	60⅛	60¼+	¼
....	50	57	Phillips & Jones	100	50	50	50	....
....	28⅝	29¼	Pittsburgh & W Va	2,800	30¼	29⅝	29⅝—	⅝
5.9	16½	17	Pond Creek	100	16⅝	16⅝	16⅝+	⅛
8.1	97	98	Pressed Steel Car	100	97⅞	97⅞	97⅞—	⅛
10.0	40	40½	Pure Oil	500	40½	40½	40½—	¼
5.5	90⅞	91½	Punta-A Sugar	3,200	93	90⅞	90⅞—	3⅛
8.3	89⅝	97¼	Railway Steel Spg	100	96	96	96 —	½
6.3	15⅞	16½	Ray Consolidated	200	16½	16½	16½	....
4.5	89⅝	89⅞	Reading	31,500	92⅝	89⅝	89⅞—	1⅝
4.6	43	45	Do 2d pfd	100	44	44	44	....
....	63½	64	Remington Type	100	63⅝	63⅝	63⅝+	⅝
6.7	89⅞	90¼	Rep Iron & Steel	7,600	92⅝	89⅞	89⅞—	1⅝
....	83	83⅞	Replogle	1,700	86	82½	83 —	1½
†....	74	74½	Royal Dutch N Y	7,100	76⅝	74	74 —	½
....	8½	9	Saxon Motors	400	8½	8½	8½	....
....	7	7¼	Seaboard Air Line	700	7½	7½	7½	....
....	13	13⅝	Do pfd	200	13	13	13	....
5.9	19⅞	20	Santa Cecelia	200	20	20	20 —	½
5.6	137	142	Sears-Roebuck	100	142	142	142	....
†	70⅝	71	Shell Transport	1,100	71½	70⅝	70⅝—	1⅝
....	9	9½	Shattuck & Arizona	....	9½	9½	9½	....
†	30¼	30½	Sinclair Oil	6,600	30½	29⅞	30¼—	⅛
8.6	69⅝	70½	Sloss-Sheffield	300	71½	69⅝	69⅝—	½
6.5	92¼	92½	Southern Pacific	3,800	93⅜	92¼	92¼—	⅝
....	28¼	28½	Southern Ry	3,900	29⅛	28⅛	28½—	⅝
8.5	59	60	Do pfd	300	59½	59	59 —	½
....	24⅞	25	St L & S F	4,000	26⅛	25	25 —	½
....	16½	16⅝	St Louis S W	5,700	18	16⅝	16⅝—	⅝
....	29	29½	Do pfd	2,800	30⅛	29	29	....
10.0	40	40½	Stewart-Warger	400	41	40	40 —	¾
†6.3	15¾	16	St Joe Lead	200	15¾	15¾	15¾	....
3.1	640	650	Standard Oil N J	20	645	644	644 —	1
6.7	105¼	105½	Do pfd	1,300	105½	105¼	105¼—	¼
4.7	84	85½	Stromberg	10,600	90½	85¼	85¼—	4¼
10.1	68⅝	69	Studebaker	16,200	71⅛	68⅝	68⅝—	1⅝
11.6	52	52¼	Superior Steel	200	52¼	52	52¼+	1¼
....	9⅝	9¾	Tennessee Copper	100	9⅝	9⅝	9⅝+	¼
6.7	45⅛	45¼	Texas Oil	6,100	46⅜	45¼	45¼—	1
....	39	39½	Texas & Pacific	1,700	40¼	38½	40 —	½
....	46¼	46½	Do Coal & Oil	1,800	47⅝	46¼	46¼—	1⅝
....	30	31	Times Square	300	32½	30¾	30¾—	⅝
9.1	66	67	Tobacco Products	700	68⅝	66⅝	66⅝—	1⅝
....	13½	14	Tol St L & W ctfs	100	13⅝	13⅝	13⅝	....
....	14	14⅜	Transcontinental Oil	1,900	14⅝	14	14¼—	⅜
9.1	87	89	Union Bag & Paper	200	88	88	88	....
8.7	115⅝	115⅞	Union Pacific	800	116⅛	115⅝	115⅝—	¼
6.2	65	65½	Do pfd	100	65	65	65	....
....	31	31½	Union Oil	1,400	31½	31	31½—	⅛
....	8½	9	United Ry Inv	100	8⅝	8⅝	8⅝—	⅝
†4.2	71½	71⅝	United Retail Stores	5,200	74¼	71½	71½—	2⅛
9.2	86½	86⅝	U S Alcohol	3,000	90	87½	87½—	2½
....	16	18	U S Cast Iron Pipe	100	17	17	17	....
9.2	65	66	U S Food Prod	1,800	67½	65½	65½—	2
....	55⅝	56½	U S Realty	500	57¼	56⅝	56⅝	....
8.8	91	91½	U S Rubber	4,900	93	91	91¼—	1½
10.5	56½	58	U S Smelting	200	57⅝	57½	57½—	½
5.5	91⅛	91⅜	U S Steel	24,300	92⅜	90⅞	91 —	⅝
6.5	107¾	108¼	Do pfd	300	108¼	108	108 —	¼
9.0	66½	67	Utah Copper	400	67	67	67	....
5.7	70¾	70⅞	Va Chemical	200	71	70¾	70¾	....
7.2	84½	84¾	Vanadium	20,500	87¾	83	83½—	2⅝
....	8	8½	Wabash	200	8½	8½	8½	....
....	24¼	24⅜	Do pfd A	2,600	24⅜	23½	23½—	⅝
....	28	29	Western Pacific	500	29	28	28 —	¾
8.4	82	82⅝	Western Union	100	82⅝	82⅝	82⅝+	⅝
8.3	48½	49	Westinghouse Elec	500	48½	48½	48½	....
8.0	50	51	White Motors	400	50½	50	50 —	1
5.6	17⅝	18¼	Willys-Overland	4,500	18⅜	17⅝	17⅝—	⅝
8.9	53	56	Wilson & Co	500	56	55⅝	56 +	1⅝
....	31⅝	31⅞	Wickwire-Spencer	400	31⅝	31⅝	31⅝	....
9.0	67⅝	70	Worthington Pump	600	70⅝	67⅝	67⅝	....

*Ex dividend. †Pays extra dividend. ‡Ex rights. ¶Based on regular and extra dividends. §Initial dividend. ‖Stock dividend declared.
Total sales, 505,500 shares.

GOVERNMENT BONDS.

	Bid.	Asked.		Bid.	Asked.
U S 2s registered	100¾	101½	U S 4s coupon	105	105¾
U S 2s coupon	100¾	101½	U S 2s Panama 1938	100¾	101½
U S 4s registered	105	105¾			

FOREIGN AFFAIRS CAUSE A SHARP STOCKS DECLINE

YESTERDAY'S AVERAGES

	High.	Low.	Close.	Net chge.
25 railroads	54.53	53.79	53.85	—.34
25 industrials	111.24	109.18	109.37	—1.45
50 stocks	82.88	81.48	81.61	—.89

The New York Times.

New York, July 23.—[Special.]—A sharp reaction of the foreign exchange market today was accompanied by a marked decline of stocks, although the latter were affected by other influences as well. Sterling appeared to have been brought into a vulnerable position by the rise to 3.94⅝ last week, and the tendency of the current week toward lower levels was made precipitate by the news of Poland's difficulties.

The market was depressed at the start, the result of nervousness over Premier Lloyd George's intimation that the allied nations might be compelled to aid Poland in a military way, and before noon sterling was down 5c and the continental rates were substantially lower than the day before.

At the day's lowest quotation for sterling sight drafts the rate was nearly 20c to the pound under the recent maximum quotation, and lower than at any time since the last week of April. The setback which German exchange recorded might be attributed to apprehension lest bolshevist forces move against the eastern frontiers of Germany.

Whatever elements there have been favoring a late rally were driven away by a rise of the call money rate from 8 to 9 per cent just before the end of the trading period. Many industrial issues were 2 to 3 points lower at the close than on Thursday, and large fractional declines were widely scattered through all classes of stocks. Trading was in somewhat larger volume than the day before.

BOSTON STOCK TRANSACTIONS

MINING.

	Sales.	High.	Low.	Close.
Big Heart	1,450	10⅛	10	10
Calumet & Hec.	34	305	300	300
Carson	1,175	26	24⅝	24⅝
Chile Copper	100	26	24⅝	24⅝
Copper Range	130	39	38½	39
Franklin	700	.90	.85	.85
Island Creek	190	58½	57½	58⅝
Mayflower O. Col	315	5⅝	5	5⅝
Mohawk	50	64	63	64
New River	200	28	28	28
North Butte	250	16⅝	16⅛	16⅛
Seneca Copper	215	14	13½	13⅞

MISCELLANEOUS.

	Sales.	High.	Low.	Close.
Am Sugar pr	135	109½	109⅝	109⅝
Am T & T	630	94⅝	94⅛	94½
Am Wool	13	87	86½	87
Do pr	41	93½	93	93
Atlas Tack	90	28	27	27
Eastern Mfg	110	32⅝	32¼	32¼
Eastern Stmship	55	23	23	23
Gen Electric	20	142	141⅝	142
Gray Davis	765	25	22½	23⅝
Greelock	25	100	100	100
Int Cot Mls pr	51	86	85	85
Mass Gas	33	82	80⅝	80⅝
Mex Invince	205	41	37⅛	37½
Natl Oil	900	7⅝	7⅛	7⅝
Orpheum	200	27⅝	26⅝	26⅝
Shawmut S S	50	24½	24	24
Uni Fruit	26	201	201	201
Uni Shoe	185	42	41⅝	41⅝
Wickwire	151	31⅛	31⅛	31⅛

CHICAGO STOCK TRANSACTIONS

Trading in Chicago stocks was of small proportions yesterday. The trend of prices was lower with most issues lowest at the close. Union Carbide was the only stock to exceed the 1,000 share mark and declined fractionally. Cudahy reversed its recent steady decline by advancing 1½. The other packing house issues were irregular. Shaw dropped 2 points and Stewart-Warner and Public Service lost a point each. J. I. Case Plow common declined 1¼, but the preferred was 5 points up from the last previous sale. In bonds, $10,000 Peoples Gas refunding 5s were steady at 59, and $10,000 Armour 7 per cent notes sold at 95⅝.

Div. pd. $s per share.	Div. yield.	Bid.	Asked.	Description—	Sales.	High.	Low.	Close.	Net chge.
1.20	7.6	15⅝	15½	Armour Lea	948	15⅞	15⅝	15⅝	....
7	7.5	94¼	94½	Do pfd	70	94⅝	94½	94⅝	+ ⅛
7	7.5	93	93½	Armour pfd	210	93⅝	93½	93½	+ ⅛
......	......	7⅛	8	Booth Fisheries	100	7½	7½	7½	....
4	8.2	48	49	Beaver Board	25	49	49	49	....
7	9.5	75	76	Do pfd	10	75	75	75	....
......	......	11	11½	Case Plow	230	12	11	11	— 1¼
7	10.0	69	70	Do 2d pfd	25	70	70	70	+ 5
7	8.3	83	84	Cudahy	75	84	82½	84	+ 1½
.80	8.9	9	9¼	Cont Motor	550	9¼	9	9¼	+ ¼
7	7.3	95	96	Deere & Co pfd	20	96	96	96	....
1	6.3	15½	16	Hupp Motor	40	16	16	16	....
1	8.0	12⅝	12½	L McN & L	270	12½	12⅝	12½	....
......	......	12	12⅝	Do warrants	65	12½	12½	12⅝	....
......	......	8	8¾	Lindsay Light	120	8½	8	8	— ½
......	......	27½	29	M W Util pfd	10	28	28	28	....
......	......	32	32¼	Montgomery Ward	250	32	32	32	....
.80	7.2	11¼	11½	Nat Leather	195	11⅝	11⅛	11⅝	— ⅛
7	10.5	67	67½	Pub Service	10	67	67	67	....
6	6.7	89	89½	Quaker Oats pfd	10	89	89	89	— ½
1	4.4	22½	22⅝	Reo Motor	350	23	22⅝	22⅝	— ⅛
8	5.6	140	142	Sears Roebuck	85	142	141	142	— ½
4	5.8	69	70	Shaw	95	71	69	69	— 2
4	10.0	40	40½	Stewart Warner	955	41	40	40	— 1
2.40	6.7	34½	35	Swift Intl	160	35	34⅝	34⅝	....
8	7.4	108	108½	Swift & Co	317	108	108	108	— ½
6	9.4	64½	65	Union Carbide & C	1,405	65¼	64½	64⅝	— ⅝
2	7.1	27	28	Utd Paper Board	870	28	27⅝	28	....
*6	7.9	76	*77	Wrigley	240	77	76½	76½	— ½

BONDS.

Int. paid.	Pct. yield.	Bid.	Asked.	Sales.		High.	Low.	Close.	Net chge.
4½	6.6	74	74½	$1,000	Armour 4½s	74¼	74¼	74¼	....
7	7.3	95½	95⅝	10,000	do 7s	95⅝	95⅝	95⅝	+ ⅛
5	8.5	59	60	10,000	Peoples Gas ref 5s	59	59	59	....

*Ex div.
Total sales, 7,800 shares.

NEW YORK BOND TRANSACTIONS

No. thous.		High.	Low.	Close.
1,331	U S Lib 3½s	91.00	90.88	91.00
6	do 1st 4s	85.90	85.90	85.90
44	do 2d 4s	84.90	84.80	84.80
73	do 1st 4¼s	86.20	86.04	86.10
1,819	do 2d 4¼s	85.08	84.90	84.94
761	do 3d 4¼s	89.30	89.00	89.10
1,502	do 4th 4¼s	85.32	85.14	85.20
5	do regd	84.98	84.98	84.98
705	do Vic 4¾s	95.80	95.68	95.78
1	do regd	95.56	95.56	95.56
798	do 3¾s	95.78	95.72	75.78
96	Anglo-French 5s	99⅞	99⅝	99⅞
6	Argentine 5s	70½	70½	70½
86	City Paris 6s	93⅝	93¼	93½
5	Dominican 5s	87½	87½	87½
12	Dom Canada 5½s '21	97⅞	97¾	97⅞
20	do 1929	91	90⅞	91
95	Switzerland 8s	103⅝	103	103¼
44	Jap 1st 4½s	74½	73¾	73⅝
57	do 2d 4½s	72⅝	72½	72⅝
64	do sterling 4s	55⅝	55	55¼
18	Belgium 7½s	100¼	100	100¼
10	do 6s 1921	98½	98¼	98½
10	do 1925	93⅝	93½	93½
6	Rep Cuba 5s	89¼	89¼	89¼
29	U K 5½s 1921	96½	96½	96½
63	do 1922	92⅝	92⅛	92⅛
104	do 1929	87⅝	87	87
5	do 1937	85½	85¼	85¼
10	Virginia 6s B B ctfs	66	66	66
10	N Y City 4½s 1960	86	86	86
10	Am Agr 5s	92⅝	92⅝	92⅝
12	Am Smelt 5s	77½	77	77½
10	A T & T cv 6s	93¼	93	93⅝
13	do col 5s	76¼	75⅝	76
22	do col 4s	76⅝	76	76
10	Armour 4½s	74	74	74
24	Atch gen 4s	74½	73⅝	74½
9	B & O cv 4½s	58½	57⅝	58¼
31	do S W 3½s	68⅝	68½	68½
4	Buf R & P 4½s	72⅝	72⅝	72⅝
8	Cent Pac 4s	69⅝	69	69⅝
13	C & O cv 5s	74¼	74	74
21	do cv 4½s	72	71	71
8	do gen 4½s	71	70½	71
45	C B & Q jt 4s	93⅝	93	93⅝
18	C M & St P cv 5s	62½	62⅝	62½
12	do gen 4½s	69	68	69
12	do cv 4½s	63	62⅝	62⅝
5	do gen 4s	65	64½	65
33	C N W 7s	100	99¾	99⅞
7	C R I & P fdg 4s	64½	64¾	64¾
5	Chgo Un Stn 6½s	102¼	102¼	102¼
5	do 4½s	73¼	73¼	73¼
10	Con Gas 7s	97⅝	97⅝	97⅝
26	Cuba Cane 7s	96¼	95⅝	95⅝
7	D & R G 5s	69	69	69
4	do fdg 5s	44⅝	44⅝	44⅝
8	Erie prior 4s	48½	48½	48½
14	do cv A	34⅝	34⅝	34⅝
12	do B	34⅝	34⅝	34⅝
46	do D	36⅝	36⅝	36⅝
17	Hud & Man fdg 5s	55¼	55	55¼
5	Ill Central 5½s	84½	84½	84½
34	Int Met 4½s	12½	12	12½
29	do ctfs	12½	12	12½
24	I R T fdg 5s	45	45	45
27	L S & M S 4s 1928	79¼	78½	79¼
33	Lehigh Valley 4s	61	61	61
6	L & N 7s	101	101	101
26	do 4s	77½	77¼	77½
5	do L & N Atl 5s	78⅝	78½	78½
4	Midvale 5s	77⅝	77	77
4	Minn & St L 4s	37	37	37
13	Mo Pac 4s	52	51⅝	51⅞
5	Nat Rys Mex 4½s	21⅝	21⅝	21⅝
5	N O T & M 5s	48	48	48
21	N Y Cent 6s	86⅝	86¼	86⅝
9	do fdg 4½s	71⅛	70⅝	70⅝
6	do fdg 3½s	64⅝	64⅝	64⅝
7	N Y N H & H 6s	70⅝	70	70⅝
6	N Y Tel 4½s	75	75	75
13	Norf & W cv 6s	97	96⅝	97
14	Nor Pac 4s	73⅝	73¼	73¼
10	do 3s	52⅝	52⅝	52⅝
46	Pennsylvania 7s	102⅝	102¼	102¼
7	do con 4½s	88¼	88	88
8	do 5s 1968	83⅝	82⅝	82⅝
30	do 4½s 1921	96⅝	96⅝	96⅝
23	do gen 4½s	75¼	75⅛	75⅝
12	Peoples Gas 5s	59⅝	59½	59⅝
10	Pere Marq 5s	77	77	77
6	Phila Co 5s	86	86	86
6	Pub Svc N J 5s	61	60	61
24	Reading gen 4s	79	78⅝	79
5	R G W 1st 4s	64¼	64¼	64¼
8	R I Ark & La 4½s	63	62½	63
7	St L S F 4s	54½	54½	54½
6	do 5s	66¼	66	66¼
7	do 6s	83¼	83	83
12	do adj 6s	61	60⅝	61
158	do inc 6s	47⅝	47½	47½
65	St L S W term 4s	51½	50	50
5	St P M & M E M 4s	78	78	78
11	S A Line adj 5s	33⅝	33	33
12	So Bell Tel 5s	85⅝	85	85½
26	So Pac cv 5s	95⅝	95½	95½
11	do cv 5s	75⅝	75½	75½
9	do fdg 4s	73	72⅝	72½
26	So Rys 5s	79⅝	79	79½
11	do 4s	58	57⅝	57⅝
16	U S Rubber 7s	99	99	99
7	U S Smelt 6s	96⅝	96½	96⅝
10	U S Steel 5s	90½	90½	90½
16	Western Pac 5s	79⅝	79	79½
13	West Shore 4s	69	69	69
7	Wilson cv 6s	85¼	85	85¼

Total sales, par value, $9,781,000.

COFFEE MARKETS.

NEW YORK, July 23.—COFFEE—Futures closed at a net advance of 19 to 33 points.

	Sales.	High.	Low.	Close.	Prev. close.
July	1,000	12.08	11.90	12.03	11.85
September	25,000	11.10	10.85	11.03	10.75
December	15,750	11.30	11.13	11.23	10.91
March	9,000	11.37	11.20	11.33	11.00
May	5,500	11.40	11.27	11.38	11.06

Total sales, 31,250 bags, including 2,000 bags exchanges.

Spot coffee, quiet, Rio 7s, 12¾c; Santos 4s, 18½@20c. Receipts at the two Brazilian ports, 48,000 bags; Jundiahy receipts, 21,000 bags.

COAST BIRDS TO SING FOR SERVE YOURSELF FANS

BY AL CHASE.

Fifty California song birds are going to be brought to Chicago by Albert Weeghman to celebrate his acquisition of the California cafeteria at 23 South Wabash avenue, which he takes over on Aug. 1. Mr. Weeghman, a brother of Charles Weeghman of baseball and rapid fire lunch fame, has leased the store at 23 South Wabash avenue through Harry Kipley of the ... Realty company, for eight years from Aug. 1 at a term rental of $288,000, or $36,000 per year. The store is ... 169 and includes the basement. ... also acquired all of the stock of the California Cafeteria company. It will be called the Albert Weeghman California cafeteria.

Several innovations are planned by Mr. Weeghman. He will spend about $...000 in alterations. He recently sold his interest in the Eaton cafeteria at 18 West Washington street, which stirred interest among the help-yourself fans by having thirty canaries about the place, giving it a homey touch which he hopes to duplicate at the California.

Marshmallow Company Leases.

The American Marshmallow and Candy company has leased from J. Chill the ... story building, 50x110, at 312-14 West Roosevelt road, for five years at a total rental of $15,000. Mr. Chill bought the property from Etta B. Harle of Los Angeles, Cal., for a reported $..., and negotiated at $10,000 five year 6 per cent loan on the property. E. H. ... lein & Co. represented all parties in these transactions.

The three apartment building at ... Margate terrace, overlooking the lake, has been sold by F. S. Sullivan to ... Bloom for a reported $31,000. J. E. ... van of W. K. Young & Bro. represented both parties. The same broker, in conjunction with J. M. Galvez, sold the six flat building at 523-35 ... place for E. H. Cooney to ... Finder for a reported $31,000.

Summerdale Avenue Sale.

The Hool Realty company has sold the six apartment building at the northwest corner of Summerdale avenue and North Paulina street for Jacob Weber to Michael Hennegan for a reported $... 000. Also the six flat building at ... Leland avenue for Thomas H. ..., general counsel for the Brunswick-Balke-Collender company, to Paul ... for a reported $26,500.

In Birchwood the six flat building at 7722-24 North Paulina street has been sold by John J. Lenihan to Mrs. ... T. Kolf, through Rollo Shanks & Co., for a reported $34,500.

Building Permits

Six building permits were issued for ... in excess of $5,000:

7740-42 Clyde-av.: one story brick ... Oscar Johnson, owner; A. G. Lund, architect; Erickson, Johanson & Co., mason; carpenter, owner ...

9841 South Seeley avenue: one and one-half story brick; P. Bergmann, owner; A. G. Lund, architect; E. F. Weaglie, mason; W. Englewood Constructing and Supply company ...

4509 North Francisco avenue: one story brick; J. Erickson, owner; Renneberg, Pierce & Hanber, architects; Magnesson Wald, mason; carpenter, owner ...

INVESTORS' GUIDE

Answers to inquiries are based upon information which THE TRIBUNE believes reliable, fair, and unprejudiced, but beyond the exercise of care in securing such information THE TRIBUNE assumes no responsibility.

Inquiries must bear the signature and address of writer in order to receive attention. Answers thought to be of public interest will be published. If an answer is not of general interest it will be mailed provided stamp is inclosed. Address letters to Investors' Guide.

Advance Forging and Tool Works.

F. P. D.—The Advance Forging and Tool Works company was first incorporated in October, 1918, for $5,000 and recently increased its authorized capital to $80,000. The balance sheet of April 15, giving effect to this new financing, shows tangible assets equal to the stock. The company is said to have operated profitably before the present management took charge early this year, but its books were in such a state that no statement of earnings could be furnished. Without such a statement there is little basis for an opinion.

Eastern Texas Electric.

F. L. D.—The Eastern Texas Electric company operates power and light plants in Beaumont and Port Arthur and an urban and interurban electric railway system. Earnings have been increasing steadily for years. Last year interest charges were covered about four times. The company recently issued $1,500,000 of convertible five year notes. The increased interest charges are only one-third of the earnings applicable to interest. Evidently the notes are well secured.

G. O.—The Burdick Tire and Rubber company has not replied to a request for official information. Its stock can be bought in La Salle street at $9 a share. That would seem to be a good reason for not paying $25.

G. S.—The date for putting in effect the consolidation of the Maxwell and Chalmers companies has been deferred several times. We do not know whether it will be deferred again or not.

WOOL PRICES.

BOSTON, July 23.—The Commercial Bulletin tomorrow will publish wool prices as follows, with the statement that the quotations are more or less nominal: Ohio and Pennsylvania fleeces: Delaine unwashed, 70@72c; fine unwashed, 60@62c; one-half blood combing, 68@70c; three-eighths blood combing, 56@58c. Michigan and New York fleeces: Fine unwashed, 58@60c; delaine unwashed, 68c; one-half blood unwashed, 67@68c; three-eighths blood unwashed, 56@58c. Wisconsin, Missouri, and average New England: One-half blood, 60@62c; three-eighths blood, 48@50c; quarter blood, 42@44c. Virginia and similar one-half blood unwashed, 70c; one-quarter blood unwashed, 48@50c. Scoured basis: Texas fine twelve months, $1.60@1.65; fine eight months, $1.40@1.45. California: Northern, $1.60; middle county, $1.50; southern, $1.30@1.35. Oregon: Eastern number 1 staple, $1.65; eastern clothing, $1.45@1.50; valley number 1, $1.50. Territory: Fine staple, $1.65@1.70; one-half blood combing, $1.50; three-eighths blood combing, 95c@$1.00; fine clothing, $1.50; fine medium clothing, $1.45@1.50. Pulled: Delaine, $1.70; A A, $1.50@1.55; A supers, $1.20@1.25. Mohairs: Best combing, 52@55c; best carding, 47@48c.

ON THE BROAD STREET CURB

INDUSTRIALS.

	Sales.	High.	Low.	Close.
Acme Coal	1,200	2⅝	2½	2½
Aetna	1,200	11⅞	11¼	11¼
Alum Mfg pfd	100	90	90	90
Am Chicle	100	40	40	40
EWBliss new w i	700	48	45	45
Do com rights	300	70	60	60
Do pfd rights	500	4	3½	3½
Borden Com	100	103	103	103
Do pfd	50	83	83	83
Brit Em 7% pfd	100	51¼	51¼	51¼
Carcas Sugar	100	55½	55½	55½
Carib Syn	800	15	14	14
Chi Nipple	600	14⅞	14⅞	14⅞
Crude Chem	3,100	1⅛	1	1⅛
Empire Tube & S	1,200	9⅝	9⅝	9⅝
Gen Asphalt	12,000	65½	62¼	62⅝
Grape Ola	1,100	2¼	2⅛	2⅛
Liggett Int	200	104	103	104
Nat Leather	200	11⅝	11⅝	11⅝
Radio pfd w i	800	2⅝	2½	2⅝
Ranier Motors	300	39	38⅝	39
Stand Gas & El	600	12¼	12¼	12¼
Do pfd	400	35½	35⅜	35⅜
Sub Boat	1,000	12½	12½	12½
Un Ret St Candy	400	14	13⅝	14
U S Steamship	10,000	2⅛	2	2
Wayne Coal	3,000	3⅛	3	3⅛
Wood I & S	100	50½	50½	50½

OILS.

	Sales.	High.	Low.	Close.
Allied Oil	10,000	26	25	26
Annabell Wyo O	5,200	⅝	½	⅝
Boone Oil	7,500	3⅛	2⅞	3⅛
Bost Wyo	50,000	1⅛	1⅛	1⅛
Cent Pet	500	35	34	35
Do pfd	500	73	68	68
Cities S B T sh	6,000	35⅝	35	35
Cushing Pet	2,500	⅝	⅝	⅝
Det Tex Oil	3,900	1⅛	1⅛	1⅛
Dom Oil	600	10⅛	10	10⅛
Fensland Oil	300	14½	14½	14½
Gilliland Oil pfd	600	95	92½	94½
Glen Rock Oil	1,000	2⅝	2¼	2⅝
Imperial Oil	400	17	16	16½
Indian Refg	200	20	20	20
Int Pet	600	34	33½	33¾
Lee Tone Pet	2,600	1½	1¼	1½
Maracaibo Oil	500	25	24½	25
Mex Panuco Oil	300	12⅝	12	12⅝
M W Refg	2,600	158	150	153
M W Tex Oil	3,900	10	9	10
Nat Oil N J	3,500	7⅝	7	7
Omar O & G	3,000	4	3⅝	3⅞
Ryan Cons w i	400	24⅛	23	24
Shell rights	1,100	20⅝	20⅛	20⅛
Simms Pet	2,000	16⅛	15⅝	15⅝
Spencer Pet C	175	15⅝	15	15⅛
Texas R P & R	7,500	½	⅜	½
Texon Oil & L	3,200	⅝	⅝	⅝
White Oil	1,500	19⅛	18⅝	19

MINING.

	Sales.	High.	Low.	Close.
Alaska B C Met	2,200	11-16	11-16	11-16
Atlanta	3,700	2	1⅞	2
Belcher Div	2,000	3⅛	3⅛	3⅛
Do Ext	1,500	3⅛	3⅛	3⅛
Big Ledge	7,000	⅝	½	⅝
Booth	3,700	5½	5	5
Boston Mont	1,000	65	64	65
Caledonia	1,500	23	22	22
Calumet Jerome	10,000	⅛	⅛	⅛
Canada Copper	3,500	1⅛	⅞	1⅛
Cash Boy	5,000	7½	7	7½
Cortes Silver	3,700	62	60	62
Divide Ext	1,500	24	24	24
El Salvador Silv	1,500	1⅝	1⅝	1⅝
Emma Silver	1,050	7	5	7
Gold Zone Div	1,200	14	13	13½
Goldfield Cons	2,200	11	9	10
Do Dev	1,500	7	6	7
Do Merger	2,500	1	1	1
Harmill Mining	14,600	48	45	48
Hecla Mining	1,350	4	4	4
Jim Butler	2,700	14	13	14
Jumbo Ext	1,500	4½	4	4½
Marsh Mining	5,000	10	10	10
Rex Cons	1,600	7	7	7
Silver King Div	1,500	2	1½	1½
Do Ariz	1,200	34	34	34
Silver Pick	2,700	6	5	6
Success Mining	1,000	4	4	4
Sunburst Mines	2,400	25	23	25
U S Cont Mine	10,000	7	7	7
Victory D	1,500	5	5½	5½
White Caps Min	3,500	11	10	10
Wilbert Mining	1,500	4	4	4

BONDS.

Sales.		High.	Low.	Close.
$ 6,000	Allied Pack 6s	69⅛	69	69
154,000	Am T & Tel 6s 1922	94⅝	94⅛	94⅝
1,000	do 6s 1924	92⅝	92⅝	92⅝
6,000	Anaconda 6s	89⅝	89	89
50,000	Armour 7s w i	95⅝	95⅛	95⅝
1,000	C C C & St L 6s 1929	85	85	85
150,000	French 5s	56	54	55
30,000	Goodrich 7s 1925 w i	94⅝	94⅛	94⅛
2,000	Govt Sweden 6s	84⅛	84⅛	84⅛
55,000	Pan Am Pt 7s w i	94⅝	94	94⅝
5,000	Sinclair Consol 7½s	98	97⅝	97⅝
15,000	Swiss Gvt 5½s	84⅛	84⅛	84⅛
13,000	Texas Co 7s notes	98⅛	98⅛	98⅛
11,000	U S Rub 7½s w i	98⅛	98⅛	98⅛
6,000	West Elec 7s	97⅝	97½	97½

STANDARD OIL SUBSIDIARIES.

	Sales.	High.	Low.	Close.
S. O. New York	20	378	376	376

MONEY AND EXCHANGE

CHICAGO MONEY MARKET.

Money in Chicago steady, 7½ per cent on collateral; commercial paper, 7¼@8 per cent; 6@7 per cent over the counter. New York exchange by wire, par; by mail, 15@30c discount.

Chicago bank clearings yesterday were $105,680,255, compared with $96,956,190 a week ago and $96,956,190 a year ago.

NEW YORK MONEY MARKET.

NEW YORK, July 23.—Mercantile paper, 8 per cent. Bar silver, domestic, 99½; foreign, 91¼; Mexican dollars, 68¾. Exchange, weak. Sterling 60 day bills, 371¼; commercial 60 day bills on banks, 371¼; commercial 60 day bills, 370¾. Government bonds, steady; railroad bonds, steady. Time loans, strong, 60 days, 90 days, and 6 months, 8½ per cent. Call money, steady; high, 8; low, 8; ruling rate, 8; closing bid, 7; offered at 8; last loan, 8; bank acceptances, 6½ per cent.

FOREIGN EXCHANGE.

Foreign exchange in amounts of $25,000 or over between banks as quoted by the Merchants' Loan and Trust company:

	July 23	July 22.	Wk. ago.	Yr. ago.
London—				
Cables	$3.77½	$3.82¼	$3.90	$4.38
Checks	3.76⅝	3.81⅝	3.89¼	4.37
*Paris—				
Cables	.13.10	13.75	11.90	7.06
Checks	.13.12	13.77	11.92	7.08
The following quotations are for checks:				
*Italy	18.30	17.98	16.88	8.52
*Antwerp	12.50	11.80	11.25	7.38
*Swiss	5.75	5.70	5.60	5.55
Holland	34¼	34⅝	35.00	37⅝
Denmark	16.35	16.35	16.75	22.40
Sweden	21.65	21.65	22.20	24.50
Norway	16.45	16.45	16.90	23.40
Spain	15.30	15.30	16.15	19.15
Greece	12.75	12.70	12.80	......
Germany	2.35	2.55	2.62	......
Austria	.67	.69	.71	......
Czecho-Slov	2.12	2.20	2.30	......
Roumania	2.75	2.80	2.80	......
Jugo-Slav	1.52	1.60	1.70	......
Finland	3.85	4.00	4.30	......
Poland	.62	.65	.65	......
*Canada	$125.00	$125.00	$120.00	$88.75

*French, Italian, Belgian, and Swiss rates are quoted inversely, being the number of units to the dollar. All other rates except English are quoted in value in cents. †Per thousand discount.

IN FOREIGN STOCK MARKETS.

LONDON, July 23.—Bar silver, 54⅝d per ounce; money, 5¼ per cent. Discount rates—Short bills, 6@6⅛ per cent; three months bills, 6⅛@6 11-16 per cent.

PARIS—Prices were irregular on the bourse today. Three per cent rentes, 58f 10c. Exchange on London, 50f 15c. Five per cent loans, 85f 65c. The dollar was quoted at 12f 15c.

U. S. TREASURY STATEMENT

WASHINGTON, D. C., July 23.—The following is a statement of the condition of the United States treasury on July 21:

Income to date this year	$ 701,363,476
Income to date last year	1,855,078,227
Decrease	$1,143,714,751
Outgo over income this year	75,260,521
Outgo over income last year	503,864,120
Decrease	$ 428,603,599
Balance general fund today	232,433,510
Balance previous day	223,496,251
Increase	$ 8,937,259

DIVIDENDS DECLARED

Stock, rate, etc.—	Payable.	Stock of record.
New Corn Cop Co, 25c	Aug. 23	Aug. 7
Ludlow Ast, $1.50 q, $1 sp	Sept. 1	Aug. 2
Texas P & L4 pfd, 1¾ q	Aug. 2	July 23
Pacific Bank, 2 q	Aug. 2	July 23
Do 2 ex	Aug. 2	July 23
Buda Co pfd, 1¾	Sept. 1	Aug. 21

METAL MARKETS.

NEW YORK, July 23.—COPPER steady; electrolytic spot and third quarter, 19c. IRON unchanged. TIN steady; spot, July and August, $50.00. ANTIMONY, $7.75. LEAD steady; spot, $8.50. ZINC steady; East St. Louis delivery spot, $7.90@8.00.

At London: COPPER spot, £91 7s 6d; futures, £97 17s 6d; electrolytic spot, £107; futures, £113. TIN spot, £270 5s; futures, £275 5s; LEAD, spot, £37; futures, £39; ZINC, spot, £42 5s; futures, £44.

ST. LOUIS, MO.—Lead higher at $8.80; ZINC, slab, stronger, $7.90.

FINANCIAL NOTES

Ready absorption of new security issues bearing high yields was further indicated yesterday in two announcements. An issue of $700,000 Dallas Power and Light company thirty year 7½ per cent first mortgage gold bonds was sold by a Chicago banking syndicate to the public at 98½, yielding 7⅝ per cent. This yield on a long term bond issue is exceptional. Public offering also was made of an issue of $3,000,000 S. S. White Dental Manufacturing company ten year 8 per cent notes at par, $100.

The Intercontinental Construction corporation of Brooklyn, subway contractors, has begun bankruptcy proceedings because relief promised by New York City to meet increased labor and material costs has not been received. Liabilities are $1,854,800; assets, $362,915; secured claims, $147,400. Involuntary bankruptcy proceedings have been filed against the N. P. Sloan company, Philadelphia cotton merchants and exporters.

The directors of Ludlow Manufacturing associates have declared a special dividend of $1 a share in addition to the regular quarterly dividend of $1.50 a share, both payable Sept. 1 to stock of record Aug. 23.

Philadelphia Rapid Transit company's employes have voted not to demand the payment of the increase in wages of about 7½ cents an hour, granted June 1, until the company's revenues increase sufficiently.

A syndicate of bankers is said to be negotiating to lend Denmark from $25,000,000 to $35,000,000 under terms similar to those of the Swiss loan.

Directors of the Union Trust company have elected Philip Weinheimer, Wm. A. Handtman, and B. K. O'Hara assistant cashiers.

SOUND BEACH, CONN.
50 Minutes from New York
Shore front property, farms, bungalows, houses, improved and unimproved property. Easy terms.
I am in alone, not connected with any other office.
E. BENJ. LOCKWOOD
Real Estate, SOUND BEACH, CONN. Tel. 216 Sound Beach.

Gillette Safety Razor Co.

The board of directors have today declared a regular quarterly dividend of $2.50 per share payable September 1, 1920, to stockholders of record July 31, 1920.
FRANK J. FAHEY, Treasurer.
Boston, July 23, 1920.

A $500 Saving Certificate
Sold on easy-payment plan

Let this bank show you a system for the saving of $500. A plan which will surprise and gratify you. Call upon the Savings Department or telephone Randolph 4950 and we will send you further detailed information.

Save While You Are Earning—Save Now

Commercial, Savings, Trust and Investment Departments

Savings Department Open
Saturdays
9 A. M. to 8 P. M.

Entrance to Savings Department, 110 S. Clark St.

STANDARD TRUST & SAVINGS BANK
Member Federal Reserve System
Member Chicago Clearing House Association

Southwest Corner Monroe and Clark Streets

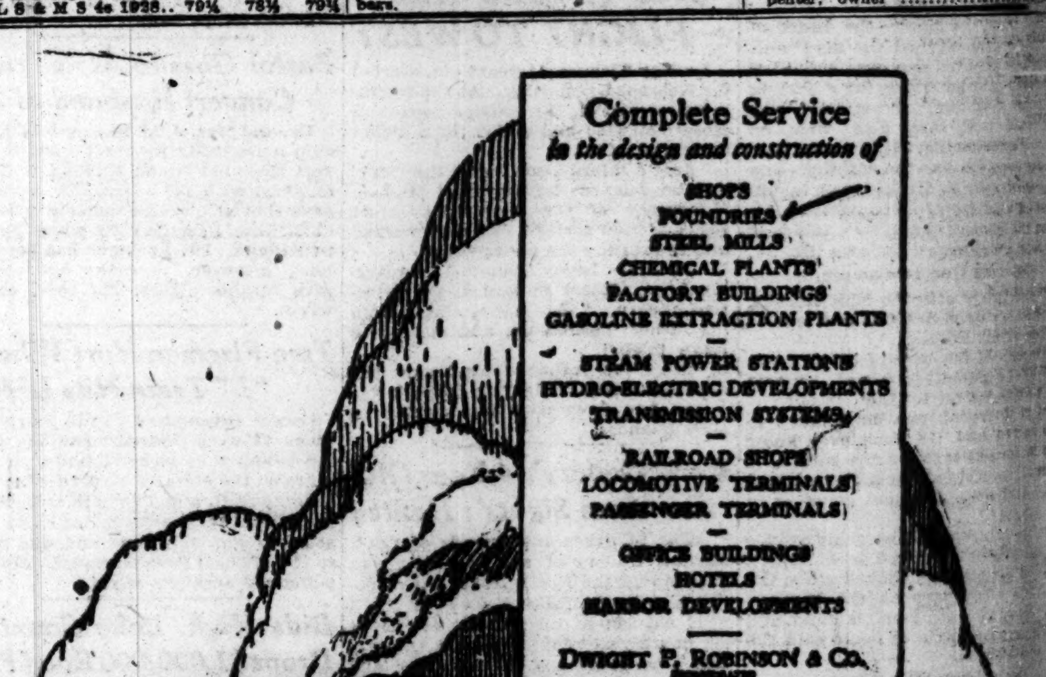

FOUNDRIES

Correct foundry layout means reduced manufacturing costs.

The right type of construction brings low maintenance charges—reduced overhead.

Speed of construction means that the foundry becomes a producer at the earliest possible moment.

Proper attention to each of these vital factors means money saved every day the plant is operated.

If you contemplate a new foundry, extensions to your present one, or construction work of any character, you should be interested in knowing how our methods and long experience assure correct layout, the right type of construction, and speed.

DWIGHT P. ROBINSON & COMPANY
INCORPORATED
Engineers and Constructors
Conway Building, Chicago

NEW YORK PITTSBURGH CLEVELAND DALLAS

Consolidated with WESTINGHOUSE, CHURCH, KERR & COMPANY, Inc.

...AST BIRDS TO ...NG FOR SERVE ...YOURSELF FANS

BY AL CHASE.

...y California song birds are to be brought to Chicago by Albert ...hman to celebrate his acquisition ... California cafeteria at 22 South ...sh avenue, which he takes over ...g. 1. Mr. Weeghman, a brother ...arles Weeghman of baseball and ... fire lunch fame, has leased the ... at 22 South Wabash avenue, ...gh Harry Kipley of the Hool ...y company, for eight years from ... 1 at a term rental of $288,000, ...6,000 per year. The store is 41x... and includes the basement. He ... acquired all of the stock of the ...ornia Cafeteria company. It will ...lled the Albert Weeghman Cali... cafeteria.

...eral innovations are planned by Mr. ...hman. He will spend about $15,... alterations. He recently sold out ...terest in the Eaton cafeteria at 16 ...West Washington street, where he ...d interest among the help-yourself ... by having thirty canaries hung ...t the place, giving it a homelike ..., which he hopes to duplicate at the ...ornia.

...Marshmallow Company Lease.

... American Marshmallow and Candy ...any has leased from J. Chill the two ... building, 50x110, at 2312-20 West ...evelt road, for five years at a term ...l of $15,000. Mr. Chill bought the ...rty from Etta B. Harter of Los ...les, Cal., for a reported $32,000. He ...lated at $10,000 five year 6% ... loan on the property. E. H. Dee... & Co. represented all parties in ... transactions.

... three apartment building at ...ate terrace, overlooking the lake, ...een sold by F. S. Sullivan to Max ... for a reported $31,000. J. T. Gale... of W. K. Young & Bro. represented ... parties. The same broker, in con... ...ion with J. M. Galavan, has sold ...ix flat building at 832-34 Crescent ... for E. H. Cooney to Dorothy ...er for a reported $31,000.

Summerdale Avenue Sale.

... Hool Realty company has sold the ...partment building at the northwest ...r of Summerdale avenue and North ...ina street for Jacob Welvert to ...ael Hennegan for a reported $... Also the six flat building at 1953-55 ... avenue for Thomas M. McHale, ...ral counsel for the Brunswick, Balke, ...nder company, to Paul Bauer for ...ported $26,500.

... Birchwood the six flat building at ...24 North Paulina street has been ... by John J. Lenihan to Mrs. Carrie ...Kolf, through Rollo Shanks & Co., ... reported $34,500.

Building Permits

... building permits were issued. These ...ces of $5,000:
...-42 Clyde-av.: one story brick; ...r Johnson, owner; A. G. Lund, ...hitect; Erickson, Johnson & Co., ...son; carpenter, owner... $12,000
... South Seeley avenue; one and ...-half story brick; P. Berghuma, ...ner; A. G. Lund, architect; E. F. ...aglie, mason; W. Englewood Con... ...cting and Supply company...... 8,000
... North Francisco avenue; one ...y brick; J. Erickson, owner; ...nneberg, Pierce & Hanber, archi... ...ts; Magnessen Wald, mason; car... ...ter, owner

...rvice ...truction of
...TS ...NGS ...N PLANTS ...TIONS ...LOPMENTS ...STEMS ...INALS) ...NALS) ...GS ...ENTS ...N & Co.
...LIES
...money saved every day ...erated.
...plate a new foundry, ...your present one, or ...ork of any character, ... interested in knowing ...hods and long experi... ...rrect layout, the right ...ction, and speed.
...COMPANY
...ors ...ago
...D DALLAS
...R & COMPANY, Inc.

BUYING ORDERS FAIL TO FOLLOW BAD CROP NEWS

BY CHARLES D. MICHAELS.

Highest temperatures of the year over the corn belt of the country which will force the crop along faster and overcome part of its lateness, combined with increased claims of black rust damage, failed to bring in buying orders from the outside. This encouraged selling after the shorts had made a good bulge, and the close was weak and lower for all markets. Wheat lost ¾c, corn ¼@⅜c., oats ⅝@1c, and rye 1½@2c, while barley gained ¼@4c, the latter on July.

It is said that part of the export buying by Europe of late has been in anticipation of trouble with Russia, it being a precautionary measure.

Wheat Market Conditions Mixed.

Conditions in the wheat market were mixed. Black rust and damage reports were more numerous and covered a wider territory extending into northwestern North Dakota. At the same time there were good rains in the western Canadian provinces where most needed. There was hot weather in the northwest, followed by cooler later in the day.

Cash houses were fair sellers of December and there was buying of December and selling of March and vice versa at ... to 4½c difference. On the weak spots ... set of cash houses absorbed the offerings. Export bids, as well as bids to the interior, were better, the latter being up ... without getting any returns, as the wheat is moving from central and southern Illinois to the gulf and to Baltimore, where bids are higher.

Prices moved within a narrower range and closed within ½c of the bottom. Minneapolis lost 1c, while Kansas City December was ⅜c lower and March ¼c higher, with St. Louis ½c lower.

Arrivals at the three southwestern markets were 333 cars, against 346 cars a week ago and 524 cars last year. Chicago had only 41 cars and primaries were far below last year's. Seaboard exports were 852,000 bu.

Erratic Market in Corn.

Corn prices fluctuated erratically within a range of 2½@3¼c, closing fractionally lower. Buying by the Armour Grain company openly and through brokers was responsible for the advance to the high point, and a reversal of the operations later by the same interest caused the break to the inside figures.

Efforts to start a crop scare fell flat. Hot winds were reported at a few points in Nebraska and Kansas, and high temperatures prevailed throughout the main corn belt. The latter were regarded as highly beneficial, although rain was said to be needed at some points in Illinois, corn curling around Champaign. Local sentiment was bearish, and some of the professionals who covered short lines on the recent break put part of them out again on the bulge.

Oats were dominated by the action of corn, and, while higher early, reacted later and closed easy, thrashing returns from Illinois and Indiana showing abnormally large yields being a factor. Harvesting is progressing rapidly northward, and new grain is expected to be moved in moderate volume to terminal markets next week.

Reports of an inquiry for 100,000 tons of rye flour, equal to 5,250,000 bu grain, had no effect on futures, and longs were free sellers. The seaboard worked 200,000 bu to Italy on the break, and there was a demand for more, but light offerings of cash grain from the west checked business. No. 2 on track was July price to ½c over.

Provision Prices Lower.

Lower prices were made for hog products, with the close well toward the lowest of the day, with losses of 10c to 15c on the distant futures of lard, while July was unchanged, 10c lower for ribs and 20c on pork. Support so conspicuous in the last few days was absent and trading light. Cash business remains light, although more inquiry was reported from abroad, but the financing of it is not satisfactory. A sale of lard made recently that showed a good profit on its face resulted in the seller breaking about even after he had sold his exchange. Weakness in the latter is a factor. Prices follow:

Mess Pork.

	High.	Low.	Close Ju.23, 1920.	Jul.22, 1920.	Jul.25, 1919.
July	......	......	26.95	27.15	55.00
Sept.	28.60	28.35	28.45	28.65	51.40

Lard.

July	19.05	18.95	19.02	19.02	34.25
Sept.	19.50	19.32	19.40	19.55	34.45
Oct.	19.90	19.72	19.77	19.92	34.30

Short Ribs.

Sept.	17.00	16.90	16.95	17.05	28.52
Oct.	17.30	17.20	17.20	......	......

GRAINS·IN·ALL MARKETS

December Wheat.

	Open.	High.	Low.	Close 1920.	1920.	1919.
Chi	2.59	2.60½	2.57½	2.58	2.59	......
Minn	2.57	2.58	2.55	2.55½	2.56½	......
St. L.	2.60¼	2.61¼	2.59⅛	2.59½	2.60	......
K Cy.	2.59⅜	2.60	2.56	2.56¾	2.57½	......

March Wheat.

Chi	2.63	2.64¾	2.61¾	2.62½	2.63	......
St. L.	......	......	......	2.64	2.64	......
K Cy.	2.63	2.63	2.60	2.60¾	2.60½	......

July Corn.

Chi	1.54¾	1.56½	1.53½	1.53¾	1.54	1.95½
St. L.	1.59	1.59	1.59	1.59	1.57½	1.98
K Cy.	......	......	......	1.48¾	1.48¾	1.95

September Corn.

Chi	1.54	1.58⅝	1.52¼	1.53¾	1.54⅛	1.95⅝
St. L.	1.55¾	1.57⅝	1.54⅞	1.55¼	1.55⅝	1.96⅝
K Cy.	1.52	1.52⅝	1.49⅞	1.50½	1.50⅝	1.95½

December Corn.

Chi	1.39¼	1.40⅝	1.38½	1.39¼	1.39½	1.65⅞
St. L.	1.40½	1.41⅝	1.40	1.40⅝	1.40⅞	1.66
K Cy.	1.39⅝	1.40	1.37¾	1.38¼	1.37⅞	1.65⅝

July Oats.

Chi	92	93¼	91	91¼	92	79¾
Wpg	1.15	1.15¼	1.13	1.13	1.15	93¾
Minn.	94½	95	94⅜	94⅝	94	77¼
St. L.	......	......	......	93½	92¼	82
K Cy.	91⅛	91⅛	91	91	91	79½

September Oats.

Chi	77¼	78	76½	76⅝	77⅝	80
Wpg	90⅝	91⅛	89½	89⅝	91⅛	88⅝
Minn.	73¼	73⅛	72⅜	72⅝	73½	77¼
St. L.	77¼	78	76½	76½	77⅝	80⅞
K Cy.	75	75⅝	74¼	74¼	75	79⅝

December Oats.

Chi	76	76⅝	75	75⅝	76	82⅞
Wpg	84½	85⅛	83½	83½	85⅛	86¼
St. L.	......	......	......	76	76¼	83
K Cy.	75	75¼	73¾	73⅞	74⅝	81½

July Rye.

Chi	2.26⅜	2.26⅜	2.24½	2.24½	2.26½	......
Minn	2.19	2.19	2.16½	2.16½	2.19¼	1.56½

September Rye.

Chi	1.92¼	1.92¼	1.89¼	1.90	1.91⅝	1.63
Minn	1.83½	1.83¾	1.80½	1.81¼	1.92½	1.58¼

September Barley.

Chi	1.17	1.17½	1.15	1.16¼	1.16½	1.25¼
Minn	1.09½	1.09⅞	1.09¼	1.09½	1.09⅝	1.25½
*Wpg	1.37	1.37¼	1.35¼	1.36	1.37	1.29¾

July Flaxseed.

Duluth	3.38	3.38	3.36	3.33	3.38½	6.08
Wpg	3.62½	3.67	3.60	3.60	3.67	6.11

*October.

CHICAGO WEEKLY INDEMNITIES.

Wheat.

	Bids High.	Low.	Close.	Offers High.	Low.	Close.
Dec.	2.51⅝	2.50⅝	2.51⅝	2.66	2.65	2.66

Corn.

Sept.	1.51	1.50½	1.50⅞	1.56¾	1.56	1.56¾
Dec.	1.37⅝	1.36½	1.37	1.42	1.40⅝	1.41⅝

Oats.

Sept.	75⅛	75⅝	75⅛	77⅞	[illegible]	77½
Dec.	74⅝	74½	74⅝	76	[illegible]	76

Rye.

Sept.	1.86	1.85½	1.85½	[illegible]	1.94	1.95

For This Week.

	Bids Corn.	Oats.	Offers Corn.	Oats.
Sept.	1.39	71¾	1.66½	82¾
Dec.	1.37½	70⅝	1.51⅝	80⅝

WORLD'S·GRAIN MARKET·NEWS

Weather conditions are regarded as the leading factors in influencing grain prices for the next few weeks. Hot weather in the corn belt for a few days will not kill the crop, and the present is the kind that old traders and farmers tell of as good corn weather. Each day brings the spring wheat crop nearer maturity, and conditions are described by one northwestern man as so uncertain that it will take thrashing returns to tell the real story.

Unless there is a marked change in the attitude of the public in regard to the buying side of all grains, it is generally believed that it may be difficult to maintain crop scare bulges for some time to come. Closest students of conditions regard the coarse grain situation as extremely bearish in view of the excellent crop outlook, over 3,000,000,000 bu, coupled with prospects that the farm reserves of corn at the close of the season will be abnormally heavy. This, with the decreased feeding of live stock, is expected to result in much grain being marketed which, with a tight money situation, will make a heavy load on the futures for speculators to carry. One of the leading crop authorities is credited with saying that unless corn is badly damaged in the near future, final returns are likely to be the largest on record.

John Inglis, the oldest crop expert, while riding in an auto in South Dakota a few days ago, was painfully injured and will be laid up about three weeks.

An advance of practically 3 bu per acre is made by the government in estimating the corn crop from July to October. This, on 103,648,000 acres, is equal to 310,000,000 bu. This, with the July estimate of the crop of 2,779,000,000 bu, would make 3,090,000,000 bu with a maintenance of the July condition of 84.6.

Goodman's crop report was regarded as bearish by the trade in general. It is printed with the other crop news in another column under the head of "News of the Crops."

CASH·GRAIN NEWS

Cash grain sales at Chicago Friday were 55,000 bu corn, 66,000 bu oats, and 6,000 bu barley. Deliveries on July contracts were 44,000 bu corn and 11,000 bu rye.

No export sales of wheat were reported at the seaboard or gulf today or yesterday, although bids were on the same basis as the previous day. The break in sterling exchange of over 10 points of late is having considerable influence. While the British commission continues out of the market it was noticeable that they made inquiries from some dealers at New York.

An inquiry for 200,000 brls wheat flour was received, payment being offered in francs which were to be held until a certain time. The proposition was not entertained by local mills.

Hard winter wheat went to a premium over red winter in bids to arrive with 17c over December bid for No. 2 hard, July shipment, and 15c over for first half August, track Chicago, the former being equal to $2.75, while No. 2 red was 2.73 for July, and $2.71 for first of August.

Cash wheat prices were higher in all markets with the southwest up 2@4c, Minneapolis unchanged to 5c higher, Chicago unchanged to 3c higher latter on spring. No. 1 red, and No. 2 hard sold at $2.85; No. 1 hard at $2.88, and No. 2 red at $2.83. Receipts, 41 cars.

Cash corn was 1@2c higher early, and unchanged to 1c higher at the last, with No. 2 mixed at $1.56½, and No. 2 yellow, $1.58. Receipts, 137 cars. Light weight oats sold as low as 1½c under July, and choice to 4½c over, while No. 2 white was 5½@6c over. Sample values were ½c lower to ½c higher. Receipts, 103 cars.

Cash grain prices in leading markets follow:

WHEAT.

	Omaha.	Kansas City.	St. Louis.
No. 1 rd.	1.23@1.77	1.23@1.27	2.38@3.48
No. 1 rd.	....	2.77@2.79	2.76@2.80
No. 2 rd.	....	2.75@2.77	2.76@2.78
No. 3 rd.	....	2.73@2.77	2.74@2.76
No 1 hd.	2.76@2.77	2.76@2.86	2.80
No. 2 hd.	2.74@2.77	2.75@2.86	....
No 2 hd.	2.73@2.79	2.75@2.86	....
No. 3 hd.	2.73@2.79	2.75@2.85	....
No. 4 hd.	2.72@2.74	2.75@2.78	....
	Chicago.		**Minneapolis.**
No. 1 nr.	....	....	2.90@3.10
No. 2 nr.	2.85	....	2.85@3.05
No. 3 nr.	2.88	....	2.80@3.00

CORN.

	Chicago.	Omaha.	Peoria.
No 1 mx.	1.57@1.57½	....	....
No. 2 mx.	1.56@1.57	1.54	1.60
No. 3 mx.	1.55½@56½	1.50	....
No. 6 mx.	1.51@1.53	....	....
No. 1 yel.	1.58½@59¼	....	1.60
No. 2 yel.	.57½@58½	1.57	1.60
No. 3 yel.	1.55½@58	1.55	....
No. 6 yel.	1.51½	....	....
No. 1 wh.	1.59@1.60½	....	1.61
No. 2 wh.	1.58½@1.60	1.58	....
No. 3 wh.	....	1.56@1.57	....
S. grd.	1.45@1.48	....	1.35
	Milwaukee.	**Kansas City.**	**St. Louis.**
No. 2 mx.	....		1.65
No. 2 mx.	....	1.55@1.57	1.63@1.64
No. 1 yel.	1.58½	....	1.66@1.67
No. 2 yel.	....	1.57	1.65@1.61
No. 1 wh.	....	....	1.67
No. 2 wh.	1.63	1.65	1.66
No. 3 wh.	1.62½	....	....
	Minneapolis.	**Buffalo.**	**Toledo.**
No. 3 yel.	1.52@1.56	1.65	1.63
No. 4 yel.	1.46@1.48	1.61	....
No. 3 mx.	1.50@1.53	....	....

OATS.

	Chicago.	Kansas City.	St. Louis.
No. 2 wh.	.97 @98½	....	94½
No. 3 wh.	.90½@96½	....	94
No. 4 wh.	85	....	
	Milwaukee.	**Omaha.**	**Minneapolis.**
No. 2 wh.	....	....	94⅝@95⅝
No. 3 wh.	.92½@94	91 @92	93⅝@95⅝
No. 4 wh.	....	87	84⅝@92⅝
	Buffalo.	**Toledo.**	**Peoria.**
No. 2 wh.	1.06	1.02@1.04	....
No. 3 wh.	1.05	....	91
No. 4 wh.	1.04	....	91

RYE, BARLEY, AND FLAX.

	Rye.	Barley.	Flax.
Chicago	2.24½@25¼	1.10@1.22	....
Milwke.		1.13@1.20	....
Mpls.	2.16½	90 @1.20	....
Duluth	2.11		3.36@3.46

CLOVER AND TIMOTHY.

	Cash.	Oct.
Clover, Chicago	25.00@35.00	......
Toledo, per 60 lbs	24.50	24.50
Timothy, Chicago	9.00@12.00	......
Toledo, per 45 lbs	5.50	5.60

NEWS OF THE CROPS

An improvement in the condition of corn, combined with an increase of 1½ bu in the par yield for the month of July, is expected to result in a crop showing of around 3,000,000,000 bu for Aug. 1, according to P. S. Goodman of Clement, Curtis & Co. This compares with the government estimate of 2,779,000,000 bu on July 1 and 2,917,000,000 bu harvested last year. The oat crop is estimated at around 1,400,000,000 bu, or 78,000,000 bu in excess of July 1, and compares with 1,248,000,000 bu harvested last year.

Reports to Goodman show an extension of the black rust into the big spring wheat belt. Heaviest damage thus far reported has been in the dry region of North Dakota and in the grasshopper infested sections. Present condition suggests a crop of 300,000,000 bu, or 9,000,000 bu more than a month ago, and compares with 259,000,000 bu harvested last year, but the danger point is not yet passed. Indications are for a winter wheat crop of 550,000,000 bu, or 32,000,000 bu larger than a month ago, but 182,000,000 bu less than harvested last year.

John Inglis, the Logan & Bryan crop expert, who has returned from a trip through the northwest, says: "There has been serious loss to wheat in some large and important areas in southern Minnesota and South Dakota by rust and scalding. Western counties on both sides of the Missouri slope have one of the largest crops in their history. While rust can be found all over the northwest, it is of a mild type."

R. O. Cromwell in a report to E. W. Wagner & Co. from Pipestone, Minn., said there was small chance of rust damage to the north, and scab would be more important as a crop making factor to Fargo, N. D.

"All wheat is infected with black rust, but damage is slight at present," wired George M. Le Count to Stein, Alstrin & Co. from Fargo, N. D.

Threshing returns to the Modern Miller indicate increased estimates of wheat in Kansas and Nebraska. In the central states yields are up to expectations.

CHICAGO GRAIN RECEIPTS

Inspection of grain at Chicago Friday follows:

	No. 1 and 2.	No. 3.	No. 4.	Lwr. grade.	Total cars.
Winter	19	15	1	..	35
Spring	2	1	..	..	3
Mixed	2	..	1	..	3
All wheat	23	16	2	..	41
Corn	107	10	1	19	137
Oats	42	60	..	1	103
Rye	4	4	..	..	8

WEAK CLOSING WIPES OUT EARLY ADVANCE IN HOGS

CHICAGO LIVE STOCK

Prices on live stock at Chicago yesterday were:

HOGS.

Bulk of sales	$14.20@16.25
Heavy butchers	15.40@15.80
Butchers, 190@230 lbs.	16.10@16.50
Medium weights	14.80@15.50
Heavy and mixed packing	13.90@14.65
Rough, heavy packing	13.50@13.80
Light bacon, 160@190 lbs.	16.00@16.40
Light mixed, 140@160 lbs.	15.25@15.90
Pigs, 60@135 lbs.	11.50@14.75
Stags, subject to dockage	12.00@12.75

CATTLE.

Prime steers, 1,200@1,500lbs.	$16.60@16.90
Good to choice, 1,150@1,500 lbs	14.00@16.50
Poor to good, 900@1,650 lbs.	9.75@14.00
Canning and inferior steers	5.00@ 9.50
Bulk of beef steers	13.75@16.35
Yearlings, poor to fancy	13.50@17.00
Fat cows and heifers	6.50@14.50
Canning cows and heifers	4.00@ 6.00
Stockers and feeders	6.25@11.50
Fair to fancy calves	12.50@17.00

SHEEP AND LAMBS.

Western lambs, all grades	$11.00@16.10
Native lambs	10.50@15.50
Lambs, poor to best culls	7.00@10.00
Ewes, culls to best	3.00@ 8.75
Wethers, fair to best	6.50@10.00
Bucks and stags	4.50@ 6.00

Opening hog trade, largely on speculative account, was strong to 10c higher, but later the advance was lost, with closing market weak and 9,000 left in the pens. There was an early top of $16.50, with $16.40 net highest.

While trade finished weak, only 5,000 are expected today, and some salesmen held hogs off the market, figuring on a higher range today. Average price was same as Thursday, at $15.20.

Cattle receipts for the day were quite small, yet the demand was indifferent, and some common to good beef steers remained unsold. Prices ruled steady to 15c lower. Quality was poorest in a long time, nothing selling above $16.25. Some common 958 lb Dakota steers sold down to $8.65. Calves closed strong, with prices $2.00@2.50 above a week ago. Sheep and lambs sold steady to 25c lower, Idaho lambs topping at $15.90, with Montana wethers at $9.75.

Seven western markets received 13,000 cattle, 57,000 hogs, and 22,000 sheep, against 12,000 cattle, 50,000 hogs, and 25,000 sheep previous Friday, and 12,000 cattle, 62,000 hogs, and 34,000 sheep a year ago.

Receipts for today are estimated at 1,500 cattle, 5,000 hogs and 7,000 sheep, against 1,388 cattle, 5,862 hogs and 7,033 sheep at Chicago corresponding Saturday a year ago.

LIVE STOCK MOVEMENTS IN CHICAGO.

Receipts.	Cattle.	Calves.	Hogs.	Sheep.
Thur., July 22	10,047	3,912	29,156	18,914
Est., July 23	4,000	1,000	22,000	12,000
Week so far	51,538	11,859	124,666	80,116
Week ago	51,634	13,254	142,153	73,885
Year ago	68,694	13,960	112,561	109,262
Shipments—				
Thur., July 22	3,491	34	5,809	3,675
Est., July 23	2,000	50	6,000	2,000
Week so far	16,210	784	33,233	11,112
Week ago	18,447	658	42,627	10,578
Year ago	24,786	868	17,357	15,778

GRAIN STATISTICS

Argentine exports of grain have fallen off considerably. Numerous boats clearing from ports there is ballast. Details follow:

	Wheat.	Corn.	Oats.
This wk.	3,805,000	1,644,000	77,000
Prev. week	5,250,000	2,401,000	318,000
Last yr.	3,890,000	2,449,000	84,000
Since Jan. 1	178,076,000	105,356,000	12,255,000
Year ago	46,426,000	26,138,000	803,000
Visible supply—			
This wk.	4,440,000	4,000,000	....
Last wk.	6,550,000	3,600,000	....
Last yr.	4,000,000	4,000,000	....

North American exports of wheat and flour are materially exceeding those of last year. Details as compiled by Bradstreet's follow:

	Wheat and flour, bu.	Corn, bu.
This week	11,488,000	31,000
Last week	10,470,000	95,000
Last year	4,494,000	39,000
Since July 1	30,811,000	158,000
Year ago	21,690,000	291,000

OFFICIAL WEATHER FORECAST.

The official forecast for today and tomorrow and yesterday's table of records follow:

Indiana—Fair, continued warm in south, probably local thundershowers and somewhat cooler in north portion Saturday; Sunday fair.

Lower Michigan—Fair Saturday, cooler in north portion; Sunday fair; moderate winds mostly northwest.

Upper Michigan—Generally fair Saturday and Sunday.

Wisconsin—Generally fair Saturday, much cooler except near Lake Superior; Sunday fair with moderate temperature.

Place of observation. State of weather. July 23, 1920, 7 p. m. Central time.	Direction of wind.	Temp. 7 p. m.	Highest today.	Lowest last night.	Precipitation 24 hours.
Eastern states—					
Albany, cloudy	N.W.	76	80	62	.32
Atlanta, clear	E.	84	90	70	...
Boston, cloudy	S.W.	76	84	68	...
Buffalo, rain	N.W.	66	78	64	.92
New York, fair	S.W.	70	82	66	.36
Philadelphia, cloudy	S.	82	90	66	.80
Washington, fair	S.W.	84	92	72	...
Gulf states—					
Abilene, clear	S.E.	94	98	74	...
El Paso, fair	N.W.	92	96	76	...
Fort Worth, clear	S.	92	96	76	...
Galveston, clear	S.	84	88	76	...
Jacksonville, cloudy	S.W.	74	88	72	.10
Miami, cloudy	S.	84	88	80	...
Mobile, cloudy	S.W.	80	86	72	.01
Montgomery, fair	...	84	88	72	.90
New Orleans, cloudy	S.W.	80	82	74	.02
San Antonio, clear	S.E.	94	96	76	...
Shreveport, cloudy	E.	80	84	74	.04
Tampa, cloudy	W.	80	82	72	.96
East central states—					
Alpena, cloudy	N.	62	68	58	.25
Cairo, clear	S.W.	88	92	72	...
Chicago, clear	W.	92	98	68	...
Cincinnati, clear	S.W.	90	96	72	...
Cleveland, fair	S.W.	88	93	64	...
Detroit, cloudy	W.	88	92	66	.04
Escanaba, cloudy	N.E.	62	70	60	.48
Evansville, clear	S.W.	88	94	72	...
Fort Wayne, cloudy	S.W.	88	94	66	...
Grand Haven, clear	N.W.	72	82	62	...
Grand Rapids, clear	W.	84	92	66	...
Green Bay, rain	E.	74	86	66	...
Indianapolis, clear	W.	90	96	74	...
Mackinac Island, clear	W.	62	70	56	...
Madison, clear	W.	84	92	70	...
Marquette, cloudy	N.W.	58	64	60	.48
Memphis, clear	S.	88	90	74	...
Milwaukee, clear	N.W.	88	96	64	...
Nashville, clear	W.	86	92	68	...
Peoria, clear	W.	92	98	72	...
Ste. Marie, cloudy	W.	66	76	..	.70
Springfield, Ill., clear	W.	94	100	76	...
West central states—					
Bismarck, clear	N.W.	84	86	62	...
Charles City, fair	N.W.	82	88	74	...
Concordia, fair	N.	100	104	76	...
Davenport, clear	N.W.	88	96	76	...
Des Moines, fair	N.	84	92	74	...
Devils Lake, cloudy	N.	64	74	62	...
Dodge, clear	S.E.	94	100	70	...
Dubuque, clear	W.	86	92	76	...
Duluth, rain	N.E.	58	62	58	.62
Huron, clear	N.W.	84	88	68	...
Kansas City, clear	S.W.	96	98	76	...
Keokuk, fair	S.W.	92	96	76	...
Little Rock, clear	S.	90	94	74	...
Moorhead, cloudy	N.	68	84	68	...
North Platte, clear	N.E.	88	92	68	...
Oklahoma, clear	S.	94	98	74	...
Omaha, clear	N.W.	88	92	78	...
Rapid City, clear	N.E.	82	86	66	...
Sioux City, clear	W.	86	88	76	...
St. Louis, clear	S.W.	96	98	78	...
Minneapolis, clear	W.	82	88	..	...
Springfield, Mo., clear	W.	70	94	74	...
Wichita, clear	S.	90	96	74	...
Williston, clear	N.W.	80	86	60	...
Mountain states—					
Boise, cloudy	S.E.	86	88	58	...
Cheyenne, fair	S.E.	78	80	62	.08
Denver, cloudy	N.W.	80	82	66	...
Havre, clear	S.E.	82	84	56	...
Helena, cloudy	N.E.	82	92	52	...
Lander, cloudy	W.	82	86	54	...
Miles City, cloudy	N.W.	84	88	58	...
Phoenix, clear	W.	100	100	74	...
Pueblo, clear	E.	92	94	72	...
Salt Lake City, cloudy	S.E.	80	86	74	...
Yellowstone Pk., cloudy	N.W.	70	76	42	...
Pacific states—					
Fresno, clear	S.E.	98	100	70	...
Los Angeles, clear	S.W.	76	82	64	...
Portland, Ore., fair	N.W.	72	78	56	...
San Diego, clear	W.	72	78	56	...
San Francisco, clear	S.W.	58	64	54	...
Spokane, fair	N.E.	88	88	52	...
Walla Walla, fair	N.E.	92	92	58	...
Seattle, cloudy	N.	60	72	54	...
Canadian—					
Medicine Hat, clear	S.W.	82	84	54	...
Battleford, cloudy	S.E.	60	62	..	3.74
Winnipeg, fair	N.	66	66	62	.14

PRIMARY MOVEMENT

Western—	Received Wht.	Corn.	Oats.	Shipped Wht.	Corn.	Oats.
Chicago	39	471	268	74	104	204
Milwaukee	23	27	77	4	47	45
Minneapolis	236	10	28	78	15	21
Duluth	132	....	2	106	....	....
St. Louis	152	60	24	69	31	33
Toledo	6	6	12	4	1	2
Detroit	2	4	6	....	....	....
Kansas City	268	19	22	180	19	5
Peoria	18	41	18	19	22	50
Omaha	86	57	10	66	71	34
Indianapolis	33	67	8	....	39	8
Total bu	995	762	475	600	349	402
Week ago	904	674	533	678	249	387
Last year	2,703	326	967	423	249	666
Eastern—						
Total bu	739	93	164	516	....	324
Last year	454	11	182	75	....	4

HAY RECEIPTS LIGHT

With only 6 cars timothy and 1 car southwestern prairie hay received yesterday there was a restricted business. Tracks are cleaning up and the market is in better shape. Several cars of good new timothy hay sold at $30.00. No. 1 timothy was $35.00@38.00; No. 2 timothy, $28.00@30.00; No. 3 timothy, $23.00@25.00; No. 1 clover mixed, and No. 1 mixed was $25.00@28.00; No. 3 timothy, $23.00@25.00; new timothy, $25.00@30.00; Kansas and Nebraska prairie, $17.00@21.00; Illinois prairie, $14.00@18.00. Rye and oat straw, $13.00@15.00; wheat, $12.00@13.00 per ton.

THE MARSHALL FIELD REVIEW.

Marshall Field & Co., in their weekly review of the dry goods trade, say:

"Current wholesale distribution of dry goods was in excess of the corresponding week a year ago. The road salesmen are returning to their territories and their orders are now coming in. There were more customers in the house than for many weeks. Collections were not quite so satisfactory as during the same week last year."

· PRODUCE · MARKETS ·

Butter prices were 1c lower at Chicago and Boston and ½c lower at New York and Philadelphia, with trading not large and weather hot.

Flat cheese at Chicago lost ½c and at Fond du Lac, Wis., sales of round lots of daisies were at 24@24½c. Eastern markets were quiet and easy.

WHOLESALE CREAMERY BUTTER PRICES

	Chicago Whole milk.	Chicago Centralized.	New York.	Boston.	P'delphia.
93 score	......	...	57	......	58
92 score	54	....	56	57½	57
91 score	52	....	55	57	56
90 score	51½	54	54	56½	55
89 score	49½	52½	53	55½	53½
88 score	48	....	51½	54½	52½
87 score	47	....	50½	53	51
86 score	43½	....	49½	52	49½

BUTTER PRICES TO CHICAGO RETAILERS

Score.	Tubs.	Prints.	Cartons.
Best [92-94]	55½-57½	57-58	58-60
Good [89-91]	53-55	55-56	56-57

WHOLESALE CHEESE PRICES.

	Chicago.	*Wisconsin.	New York	Philadelphia.
Flats	24½-25½	25	27-28	27½-28½
Twins	24 -25	24½	26½-27½	27 -28
S. Dais.	24½-25¼	24½	26½-27½	27½-28¼
D. Dais.	24¾-25¼	24¼	26½-27½	....
Y. Ams.	27-27½	26½	29-30	....
Lghns.	25-26	25¼	....	27½-28¼
Sq. Pts.	28 -28½	25¾	....	....

*Previous day.

POULTRY.

Turkeys, good ....40c | Broilers ....42@45c
Fowls 31c

WHOLESALE.

Geese ....20c | Ducks ....25@28c

EGGS.

Extras ....51½@52½c | Checks .....34@34½c
Firsts ....43@44c | Dirties .....36@36½c
Miscel .....42@43½c

POTATOES.

New, per 100 lbs ....$4.25@$5.90 | New, brls .....$9.50@$10

BERRIES AND FRUITS.

Blackberries, 16 qts	$3.00@3.25
Black raspberries, 24 pts	3.25@3.75
Currants, 16 qts	3.00@3.50
Cherries, 16 qts	2.25@2.50
Peaches, Georgia, 6 baskets	2.50@4.00
Red raspberries, 24 pts	4.00@5.25
Gooseberries, 16 qts	3.00@3.25

VEGETABLES.

Beets, 100 bunches	1.00
Cabbages, crates	1.25@1.50
Cucumbers, box	1.25@1.50
Carrots, 10 bunches	1.50@2.00
Celery, crate	.50@ .60
Lettuce, leaf	.15@ .20
Onions, Texas, crate	.85@1.00
Onions, green, bunch	.05@ .08
Spinach, box	.50@ .60
Peppers, hamper	1.25@1.50
Radishes, 100 bunches	1.25@1.50
String beans, box	.25@ .35
Tomatoes, crate, 6 baskets	2.50@3.00
Turnips, 100 bunches	1.00@1.50

DRESSED BEEF.

	No. 1.	No. 2.	No. 3.
Rounds	29	26	17
Plate	11½	10½	7
Ribs	37	35	18
Loins	48	45	24

VEALS.

90@110 lbs...19@21c | 30@65 lbs.....16@17c
70@80 lbs....18@19c | Heavyweights .10@12c

OIL MARKETS.

CHICAGO, July 23. — GASOLINE — Tank wagons, 26c; service stations, 28c; machine, 42c. CARBONS—Perfection, 18½c; machine oil, summer black, 18.3c; winter, 18.8c. LINSEED—Raw, 1 to 4 brls, one delivery, $1.83; boiled, $1.85. DENATURED ALCOHOL—$1.25. CORN OILS—Packages, 24 qts, $7.75; 6 one gal., $13.30; 12 half gal. $13.75. WHITE LEAD—100 lb kegs, $15.50; 25 lbs., $4.05; 12½ lbs, $2.10. TURPENTINE—$1.90.

NEW YORK.—Cottonseed oil closed 5 to 15 points net lower. Sales, 7,600 brls. Prime crude nominal; prime summer yellow, spot, $12.50@13.50; July, $12.75; September, $13.07; December, $12.39; all bid. Prime winter yellow and summer white, nominal.

SUGAR MARKETS.

NEW YORK, July 23.—SUGAR—Raw, equal to 16.56c for centrifugal. Refined unchanged at 21.00@22.50c for fine granulated. Futures closed 20@59 points net higher.

COTTON MARKETS

NEW YORK, July 23.—Shorts paid top prices for July cotton again today at 43.75c, while the other futures weakened then rallied and closed at a net decline of 15 to 40 points with the exception of August, which closed 140 points below yesterday's close.

	Open.	High.	Low.	Close.	Prev. close.
July	43.50	43.75	43.50	43.75	42.75
October	33.25	33.40	32.63	33.00	33.30
December	31.60	31.70	30.90	31.35	31.00
January	30.75	30.95	30.20	30.52	30.75
March	29.95	30.10	29.54	29.75	29.95
May	29.05	29.25	28.70	28.90	29.10

Spot cotton, quiet; middling, 43.75c. The notices issued today were the heaviest of the month, two firms alone tendering 7,000 bales. Exports today, 10,762 bales, making 6,308,547 so far this season. Port receipts, 4,153. United States port stocks, 810,254.

Southern spot markets were: Galveston, 38.50c; Savannah, 41c; Augusta, 40.50c; Memphis, 39.50c; Houston, 37c; Little Rock, ...

NEW ORLEANS, La.—Cotton futures closed at net losses of 30 to 44 points.

	Open.	High.	Low.	Close.	Prev. close.
January	30.58	30.58	29.89	29.90	30.58
March	29.83	29.83	29.29	29.30	29.80
July	36.18	36.33	35.80	35.80	36.99
October	32.75	32.75	32.01	32.15	32.62
December	31.25	31.25	30.50	30.67	31.22

Spot quiet; middling, 39.75c.

LIVERPOOL.—COTTON—Spot, good business. Prices weak; good middling, 29.27d; fully middling, 28.02d; middling, 26.77d; low middling, 22.97d; good ordinary, 19.77d; ordinary, 18.77d. Sales, 8,000 bales, including 5,500 American. Receipts, 13,000 bales, including 9,600 bales American. Futures closed steady; July, 24.99d; October, 23.20d; January, 21.76d; May, 20.54d.

DRY GOODS MARKETS.

NEW YORK, July 23—Cotton goods were quiet, with prices easing on print cloths and sheetings. The strike which was voted in Paterson silk mills is expected to assist in stabilizing the merchandising position in the trade. Burlaps were quiet and wool goods quiet. Yarns were easier.

TERMS OF SUBSCRIPTION OF THE TRIBUNE

Orders for mail subscriptions must be accompanied by remittance to cover.

Postage paid in the United States [except Chicago and suburbs and postal zones 5, 6, 7, and 8, measured from Chicago], Canada and Mexico: Daily, without Sunday, one year, $7.50; six months, $3.75; three months, $2.50; two months, $1.75; one month, $1.00.

Daily, with Sunday, one year, $15.00; six months, $7.50; three months, $5.00; one month, $3.00.

Sunday only, one year, $7.50; one month, $1.00.

Rates for subscription in postal zones 5, 6, 7, and 8 [measured from Chicago], Canada, and Mexico.

Daily, with Sunday, one year, $19.50; one month, $2.50.

Daily, without Sunday, one year, $12.00; one month, $1.50.

Sunday only, one year, $7.50; one month, $1.00.

Canadian subscribers ordering the Sunday edition without daily are charged 20 cents a month extra for postage. Give postoffice address in full, including county and state. Remit by express money order, draft, or in registered letter at our risk to The Tribune Company, Publisher.

CHICAGO—7 SOUTH DEARBORN STREET.
NEW YORK—512 FIFTH AVENUE.
WASHINGTON—40 WYATT BUILDING.
LOS ANGELES—406 HAAS BUILDING.
LONDON—125 PALL MALL [FACING THE HAYMARKET], LONDON, S. W. 1.
PARIS—420 RUE ST. HONORE.

MEMBER OF THE ASSOCIATED PRESS.

The Associated Press is exclusively entitled to the use for republication of all news dispatches credited to it or not otherwise credited to this paper, and also the local news published herein.

All rights of republication of special dispatches herein also are reserved.

INDEX TO CLASSIFIED ADVERTISEMENTS.

	Page.
Accountants	21
Auction Sales	21, 22
Automobiles	21
Bicycles and Motorcycles	21
Billiards and Bowling	15
Board and Lodging	18
Board Wanted	18
Boats, Yachts, etc.	21
Books and Magazines	21
Building Material	15
Business Chances	20
Business Service	20
Business Personals	18
Cameras and Kodaks	18
Castoff Clothing	18
Cemeteries	11
Cleaners and Dyers	21
Clothing, Furs, etc.	18
Collections	18
Dancing Schools	21
Death Notices	11
Dogs, Birds, Poultry, etc.	18
Financial	15
Florists	11
Garages	21
Help Wanted—Male	16, 17
Help Wanted—Female	17, 18
Horses and Carriages	18
Hotels	15
Household Goods	21
Household Goods Wanted	21
Instruction	21
Jewelry, Watches, etc.	18
Land Information	20
Leaseholds	21
Legal Notices	21
Light and Heavy Manufacturing	17
Loans—Personal Property	15
Lost and Found	18
Machinery and Tools	17
Miscellaneous	20
Monuments	11
Mortgages	15
Musical and Dramatic	21
Musical Instruments	21
Office Devices	17
Patents, Patent Attorneys	18
Personal	18
Plumbing, Heating, Fixtures	15
Printing, Engraving, Binding	19
Printing Machinery and Supplies	21
Real Estate	19, 20
Roommates	18
Safes	19
Sewing Machines	18
Situations Wanted	16
Stocks and Bonds	15
Store and Office Fixtures	19
Scales	19
To Rent	18, 19
Trade Schools	17, 18
Talking Machines	21
Tents, Awnings, etc.	18
Trunks, Bags, Suitcases	18
Typewriters and Supplies	18
Undertakers	11

BUILDING MATERIAL.

WRECKING GOVERNMENT CAMPS. Fort Oglethorpe, Ga.; Charleston, S. C.; and Detroit, Mich.

FOR SALE CHEAP—Twenty million ft. all sizes lumber, including 1x4 and 1x6 flooring, 1x6 and 1x12 boards, 2x4s to 2x12s, timbers, doors, windows, roofing paper, plaster board, plumbing, tanks, heaters, pipe, structural steel, brick, etc.
All of the above material is practically new, carefully taken apart, and ready for immediate delivery.
This is a real opportunity to save money.
All materials for sale at our yard.
AMERICAN HOUSE WRECKING CO., 3700-3800 MILWAUKEE-AV. KILDARE 2404.

Structural Steel

I-beams, channels, angles, lintels, columns, grating, etc. We cut to length and deliver. 100 tons 1½x2x¼ Tee-irons in twenty to thirty foot lengths.
AMERICAN HOUSE WRECKING CO., 3700-3800 Milwaukee-av. Kildare 2404.

TO SAVE REAL MONEY ON BUILDING MATERIAL, see American House Wrecking Company, 3800 Milwaukee-av. Kildare 2404.

WANTED—FILL. FREE DUMP FOR GOOD fill at Coyne and Cromwell-st.

MORTGAGES.

6% GUARANTEED FARM MORTGAGES—In amounts $800 to $15,000, secured by first mortgages on improved farm in the richest agricultural region of the United State. Send for list and references.
HOMER W. JOHNSON COMPANY. Capital Paid In, $250,000. Sioux City, Ia.

NORTH DAKOTA FARM MORTGAGES PAYing 7% placed on basis of less than one-third valuation on lands that are partly under cultivation. Address B H 36, Tribune.

FOR SALE—1ST MORTGAGE, $6,000; 6%; on 4 flat, brick, val. $12,500; will give 2½% commission; need money for building. Armitage 2433.

STOCKS AND BONDS.

DO NOT SACRIFICE YOUR LIBERTY bonds. If you must sell or are unable to complete contracts, call on H. W. KEMPF, Broker, Since 1892. 120 N. La Salle-st.

CASH FOR LIBERTY BONDS—Full market value and interest paid. J. S. Lowitz, 312 S. Clark-st., near Jackson.

PLUMBING, HEATING & FIXTURES.

IRON PIPE AND FITTINGS — FROM A length to a carload. CHICAGO PIPE CO., Kinzie and Peoria-sts. Monroe 803.

PEOPLE'S PLUMBING AND HEAT. SUPPLY CO., 490 Milwaukee-av., 461 N. Halsted-st. Branch, 2709 W. 22d-st. Wholesale prices to all. Write for circular. Haymarket 1918.

ONLY HOUSE SELLING GUAR. PLUMBING, heating supplies direct. Send for catalogues. B. KAROL, Kedzie, cor. Polk. Kedzie 9440.

2 SECOND HAND STEAM BOILERS FOR sale at 1848 Clifton Park-av.

BILLIARDS AND BOWLING.

NEW AND USED BILLIARD AND POCKET tables, all grades; easy payments; will rent and apply on purchase price. THE BRUNSWICK-BALKE-COLLENDER CO. 623 S. Wabash-av.

NEW AND REBUILT BILLIARD TABLES, all styles, finest cushions, delivered at once, billiard supplies of every description. FRED HAUPT & SONS, 2250-58 Ogden-av.

6 POOL, 3 BILLIARD TABLES AND OUTfit, almost new. 6700 Stony Island-av.

FINANCIAL.

WANT ESTIMATED COST OF UNDERWRITing and interest rate of $250,000 of five year farm land bonds. Security three times the amount of bonds. Address B H 37, Tribune.

LOANS—PERSONAL PROPERTY.

75% OF VALUE LOANED ON DIAMONDS, in proportion on Watches, Jewelry, and Antiques. Low rates. Established 40 years. CHARLES MOE COMPANY, 35 W. Adams-st.

Invest Your Funds in Successful Going Enterprises

PARTICULARLY do we recommend the capital issues of old established industrial concerns—leaders in their respective fields—enterprises whose products are nationally known, whose management comprises the best brains in their line, and whose outlook for future growth and expansion insure a continuation of profitable operation.

Take advantage of Today's Unusual Opportunities for Safe and Profitable Investment by placing your funds in the capital issues of one or more of the leading industrial enterprises of the country. Money now so placed yields unusually large returns owing to the present unusual conditions, while the stability of these enterprises assures a continuance of these unusually large returns.

Our Statistical Department has just prepared a booklet giving all of the essential details concerning the capital issues of the following well-known companies; these details comprise a brief history of the business, statement as to capitalization, dividends, assets and earnings, etc. Write for your copy today—it will be sent postpaid, without obligation.

Albert Pick & Company
American Candy Company
Alfred Decker & Cohn
Armour Leather Company
Armour and Company
Acme Steel Goods Company
Benjamin Electric Mfg. Co.
Bunte Bros.
Chicago Mill & Lumber Company
Deere & Company
Emerson-Brantingham Company
Goodyear Tire & Rubber Co.
Godchaux Sugars
Goodwin Preserving Company
Hurley Machine Co.
Insurance Exchange Bldg. Corp.
Interstate Iron & Steel Co.
Moline Plow Company
McCord Mfg. Co., Inc.
Oscar Mayer & Co., Inc.
Quaker Oats Company
The Avery Company
The Buda Company
The H. W. Gossard Co.

You can become a stockholder in any one of the foregoing corporations, whose shares are actively traded in on the open market. Furthermore, now is a particularly opportune time to so invest your funds, insomuch as the rapid business expansion during the past year has created so great a demand for money on the part of growing and successful enterprises that the inducements now made to capital have not been duplicated in many years. The booklet we have prepared gives the latest information concerning their affairs and furnishes in a measure a guide as to their standing as investments. The edition is limited. Write for your copy today.

F. A. Brewer & Co.
INVESTMENT SECURITIES
208 So. La Salle Street Chicago

The time to buy securities is now, when the capital issues of leading sound, successful and time-proven enterprises can be secured to yield large returns. Present conditions, it is agreed, will not continue. Those who buy securities now, when the peak of yield has been reached, will enjoy the maximum return on their money in the years to come.

F. A. BREWER & CO.,
Investment Securities,
208 South La Salle St., Chicago, Ill.
Gentlemen: I will be pleased to receive without charge a copy of your booklet, "Today's Unusual Opportunities for Safe and Profitable Investment."
Name ....
Address ....
....
Mention if interested in some particular issue.

SITUATIONS WANTED—MALE.

Bookkeepers and Clerks.

SITUATION WTD—BOOKKEEPER AND ACcountant, capable of keeping small and medium sets of books, issuing trial balance, profit and loss and financial statements; 3 hours each evening and Sunday; reasonable charge. Address M 245, Tribune.

SITUATION WTD — EXP. ACCOUNTANT can give 2 or 4 hours daily keeping your books; monthly balance and financ. stat., inc. tax rct.; reason. monthly charge. Call Mr. Otto, Rand. 3826.

SITUATION WTD—YOUNG MAN, JEWISH, experienced shoe salesman, honest and reliable, with excellent references, would like position in shoe store; go anywhere. Address M 222, Tribune.

SITUATION WTD—A1 OFC. MAN, STENO.-bkkpr., credits, coll., emp. exp., age 28; reliable and not afraid of respon.; can invest, furn. bond. Address M 67, Tribune.

SITUATION WTD—YOUNG MARRIED MAN, 26, bkpr.; 8 years' exp.; loop or W. S. Address N 187, Tribune.

SITUATION WTD—GEN. OFFICE WORK, age 22; 6 yrs. ins. exp. Address N 320, Tribune.

SITUATION WTD—SHIPPING CLERK, 14 yrs.' exp. Phone Superior 7714.

SITUATION WTD—EXP. ACCT. ENG.; EXtra evening work. Address N 230, Tribune.

Accountants and Auditors.

SITUATION WTD — ACCOUNTANT, YOUNG man, 10 years' experience at auditing, gen. actg., and cost work; desires connection with reliable concern; able to leave town; salary $150. Address N 282, Tribune.

SITUATION WTD — ACCT. PUB. EXP.; com'l or pub.; $45 p. w. Address N 496, Tribune.

SITUATION WTD—ACCOUNTANT; 37; EXperienced audits, tax returns, systems; A1 references; $45. Address N 167, Tribune.

SITUATION WTD—EXP. ACCT., OPEN FOR engage., day or eve. Normal 5670.

Executives and Managers.

SITUATION WTD—BY ENERGETIC, CAPAble man, with growing, reliable concern, 33, married; 12 years' wide manufacturing experience in such positions as general storekeeper, planning manager, service parts manager and as assistant production manager; am thoroughly able to organize and systematize either of these departments; will consider $200 to start. Address N 166, Tribune.

SITUATION WTD—YOUNG MAN, 28 YRS., last 6 yrs. building construction; experienced; expeditor on materials; chief clerk, field offices, payrolls, cost and general accounting records; familiar with plans; can furnish best of references. Address N 564, Tribune.

SITUATION WTD—ARE YOU IN NEED OF a bookkeeper and office manager upon whom you can rely for A1 services? With experience in sales dept., purchasing, bookkeeping, etc.; age 27; my services available for $175 per mo. Address M 485, Tribune.

SITUATION WTD — PURCHASING AGENT, aged 34, single; expert on modern purchase record systems and plant efficiency; service my motto; experience covers all depts. from power plant up. Address N 478, Tribune.

SITUATION WTD—PURCHASING AGENT and buyer of stationery, printing, etc., wants to connect with reliable firm; 5 years' exp.; services available any time. Address N 574, Tribune.

SITUATION WTD—MANAGER OR PRODUCtion engineer; 18 years' practical experience, wood and metal; technical graduate; broad experience on phonographs; ability to handle men. Address N 581, Tribune.

SITUATION WTD—PRODUCTION MANAGER with experience in screw machine and automobile parts; manufacturing executive ability, with highest qualifications and references. Address N 148, Tribune.

Salesmen, Solicitors, Etc.

SITUATION WTD — YOUNG MAN, GENtile, 35 years old, desires city selling position; have car; salary $35 a week; now calling on professional trade, dentists, etc. Address N 506, Tribune.

SITUATION WTD—OIL SALESMAN AND office mgr., who can produce, desires permanent connection; state your proposition. Address M 532, Tribune.

SITUATION WTD — SALESMAN, REP. const. m't'l, or similar; active; local; $150. Address N 422, Tribune.

SITUATION WTD — SALESMAN, AGE 25, staple article; city or nearby territory; salary and comm. Address M 318, Tribune.

SITUATION WTD—SALESMAN, AGE 28; sal. or comm. Address L 146, Tribune.

Professions and Trades

SITUATION WTD—MECHANICAL ENGIN'R, technical education, 8 yrs. shop, power plant and office, now in charge engineering dept. leading manufacturer power specialties outside city; wide and detailed experience power plant apparatus, especially boilers; high grade executive ability, energy, initiative, and loyalty offered for minimum salary of $5,000. Address B A 48, Tribune.

SITUATION WTD—ASSEMBLING FOREman; 20 yrs.' exp. supervising manufacture and assembly of intricate electrical and mechanical instruments, vending and change making machinery; up to date methods and knowledge of facilities for turning out maximum production and successful handling of male and female help; age 40. Tel. Graceland 10288.

SITUATION WTD—PRINTER, NOW LOCATed in city, wishes to locate with first class concern as superintendent, foreman, estimator, service or sales; 22 years' practical experience in all branches of the business; well recommended; for interview address N 281, Tribune.

SITUATION WTD — ENGR.-DRAFTSMAN and designer des. pos. as ch. draftsman or asst. supt. with some firm where ability, energy, initiative and loyalty are appreciated; tech. grad.; A No. 1 ref. Address N 314, Tribune.

SITUATION WTD—EXPERIENCED PURchaser and car tracer desires a position with a growing manufacturing concern; college man; age 23; can furnish A1 references. Address L 272, Tribune.

SITUATION WTD — CHIEF ELECTRICIAN, technical, 18 yrs.' practical foundry, steel mill, and other factory experience. Address N 223, Tribune.

SITUATION WTD—CHINESE COLLEGE graduate wants position in laboratory; industrial plant; willing to start from the bottom. Address N 385, Tribune.

SITUATION WTD—PAINTING, DEC.; BEST wk.; ress. Hurto, Armitage 4693. Hyde Park 4318.

SITUATION WTD — MARINE ENGINEER, experienced in construction and office work. Address N 548, Tribune.

SITUATION WTD — MAN, 23; GOOD EDU.; 5 yrs.' exp., elec. work and drafting; 2 yrs. gen. office. Address M 465, Tribune.

SITUATION WTD — PART TIME WORK IN designing by experienced mech. eng. Address N 214, Tribune.

SITUATION WTD—ART INST. GRADUATE, as apprentice in commercial art line; 3 yrs.' arch. exp. Address B F 108, Tribune.

SITUATION WTD—BY MECHANICAL draftsman, exp. on conv. and special machy. and engineering. Address M 218, Tribune.

SITUATION WTD—CARPENTER FOREMAN, hotel or office bldg. Tel. Diversey 1729.

SITUATION WTD—DRAFT. EST., BLDG. MAterial or similar. Address N 424, Tribune.

Clubs and Hotels.

SITUATION WTD—EXP. COLORED COOK, chef, hotel, restaurant, summer resort. 3533 Indiana-av. Douglas 394.

House Servants.

SITUATION WTD — BY JAPANESE BOY, private family. Address N 262, Tribune.

SITUATION WTD—MARR. CPLE.; COUNtry; ch.; crtkr. Burke, 1915 Michigan-av.

SITUATION WTD—COOK, JAPANESE, AT any place. JACK. Ph. Drexel 3903.

Coachmen, Teamsters, Chauffeurs

SITUATION WTD—CHAUFF.; MARRIED; white; exp. on high grade cars; careful driver; best ref.; N. Side. Address M 284, Tribune.

SITUATION WTD—IN PRIVATE FAM. BY first class chauffeur, single, white, first class cars only; city or country; best ref. Address N 437, Tribune.

SITUATION WTD—CHAUF., MECH., REfined Japanese, tech. college ed.; priv. fam.; steady; 7 yrs.' exp. in priv. and factory; own tools; refs. Address M 385, Tribune.

SITUATION WTD — UNIVERSITY MAN wants to drive car through for party going West. Call Sunnyside 507 or write H. M. Shoemaker, 4871 Magnolia-av.

SITUATION WTD—CHAUFFEUR, EXPERIenced on high grade cars; good mech.; wife A1 cook; A1 ref. Address N 596, Tribune.

SITUATION WTD—CHAUFFEUR, MECHANic, Japanese, expert driver; honest, reliable, willing. JOHN, Phone Drexel 3903.

SITUATION WTD—CHAUFFEUR, 10 YRS.' exp., married; high grade cars; do repairing. Stewart 5567.

SITUATION WTD—CHAUF., EXPER.; PRF. light truck or private. Ph. Englewood 4006, between 7 a. m. and 1:30 p. m. E. MILLER.

SITUATION WTD—CHAUFFEUR, MARried; 6 yrs.' exp. Grace. 7037. Nelson.

SITUATION WTD—EXP. CHAUFFEUR, COL., for priv. fam. Call Boul. 1171.

SITUATION WTD—TO DRIVE COAL OR furniture truck. Raymond. Douglas 5654.

SITUATION WTD—CHAUFFEUR, 7 YRS.' exp.; A1 mechanic. Ph. Armitage 3379.

SITUATION WTD—COL. CHAUF., PRVT.; 9 yrs.' exp.; all repairs. J. Thomas. Doug. 3187.

Stenographers, Typists, Etc.

SITUATION WTD — YOUNG MAN STENOGrapher, 35 years old; experienced; also good correspondent on collections, credits, etc.; salary $30 per week. Address N 507, Tribune.

SITUATION WTD—STENO.-BKKPR., SECREtarial, exec.; 27 yrs. old; 10 yrs.' exp.; pleasing personality and initiative. Address N 278, Tribune.

SITUATION WTD—SOUTH SIDE OR LOOP by stenographer-bookkeeper, 28; good education. Address M 305, Tribune.

Janitors and Porters.

SITUATION WTD — LIVING RMS. EXchanged for janitor service. N. W. Side preferred. Phone Albany 8495.

Day and Contract Work.

SITUATION WTD—HOUSE PAINTER, DEC., A1, guar. MARTIN. Sunnyside 2905.

SITUATIONS WANTED—FEMALE.

Saleswomen.

SITUATION WTD — EXP. ROAD SALESwoman desires position in city with reliable firm. Address B 357, Tribune.

Professions and Trades.

SITUATION WTD—A1 DESIGNER, DESIGNing embroideries; some experience. Blackstone 2789.

Domestics and Cooks.

SITUATION WTD—EXPERIENCED COOK, to take entire charge of home; at present employed; salary $25 week; refs. Phone 3945 Monroe.

SITUATION WTD—EXP. COL. MAID; DAYS, whole or half. Douglas 1662.

SITUATIONS WANTED—FEMALE.

Dressmakers and Seamstresses.

SITUATION WTD — DRESSMAKER; EXP. fitter, designer, by day. Wellington 1819.

Nurses and Governesses.

SITUATION WTD — NURSE WILL TAKE aged, nervous or mental case in own home; excellent care. Phone Kenwood 771.

SITUATION WTD—CAPABLE NURSE, DEsires pos. Ref. home. Willing to leave city. Chr. Sci. pref. Address B 393, Tribune.

Laundresses and Day Work.

SITUATION WTD—LAUNDRESS WANTS position in private family, outside Chicago. Address N 531, Tribune.

SITUATION WTD — A1 COLORED LAUNdress or cleaning. Kenwood 2219.

SITUATION WTD—COL. LADY; HALF days by week, $10. Oakland 5642.

SITUATION WTD—DAY'S WORK; LAUNdry and cleaning. Phone Wentworth 3531.

SITUATION WTD — LAUNDRESS AND cleaning by the day. Drexel 98.

Stenographers, Typists, Etc.

SITUATION WTD—YOUNG LADY WITH EXecutive ability and thorough business experience, now employed, desires position as private secretary, correspondent, or manager of clerical department; capable of handling personally large volume of correspondence and relieving busy executive of all detail; over 15 yrs. experience with large insurance company; salary, $60 per week. What have you to offer? Address N 318, Tribune.

SITUATION WTD — YOUNG LADY [21] desires position as a private secretary; have had 3 years' experience in detail work and have a thorough knowledge of stenography and bookkeeping; furnish best ref. Address N 586, Tribune.

SITUATION WTD—STENOGRAPHER; SUCcessful record in sales promotion; only substantial salary and commission considered. Address B 376, Tribune.

SITUATION WTD—TYPIST-CLK.; 10 YRS.' exp.; machy. or mfg. bus. pref.; $27.50 wk. Address B 395, Tribune.

SITUATION WTD—ADDRES., $2.25 M.; lghd., typewrit., all kinds. Address B 296, Tribune.

SITUATION WTD—PRIV. SEC., A1 STENO.; 6 yrs.' exp. Address B 400, Tribune.

SITUATION WTD—EXP. STENO.; 2½ YRS.' exp.; small office. Address B 386, Tribune.

Miscellaneous.

SITUATION WTD — MATRON OR LIGHT office cleaning by exp. woman. Phone Arm. 3432. MRS. NELSON.

WANTED—MALE HELP.

Stores and Offices.

ACCOUNTANT—BY PUBLIC ACCOUNTANT, with public accounting experience; state salary wanted, qualifications, phone, and street address, promptly. Address B P 587, Tribune.

ADDRESSERS—AT ONCE, FOR LONG HAND addressing; good piece work rate. Apply Miss Shull, 2d floor, 652 S. State.

APPRAISERS — SEVERAL GOOD OPENings in our organization for architectural and mechanical appraisers with industrial experience; permanent positions, excellent opportunity, good salary and expenses on the road. Write fully, giving age, experience, salary expected, and ref. Address M 249, Tribune.

APPRAISER — OFFICE MAN, CAPABLE of taking complete charge of mechanical pricing dept. Must have 5 years' experience; good opportunity for advancement. Address M 273, Tribune.

ASSISTANT BOOKKEEPER — ACCURATE young man, for reconciling customers' accounts; good hours and pleasant working conditions. FAMOUS PLAYERS-LASKY CORP., 845 S. Wabash-av.

ASSISTANT BOOKKEEPER—YOUNG MAN; routine of general and cost accounts; a real opportunity. Auto Equipment Manufacturing Co., West Side. Ph. Graceland 6726.

ASST. BKKPR.—MAN TO HELP ON LEDGer and other clerical work; $100 a month to start. Address B S 343, Tribune.

ASSISTANT BOOKKEEPER AND GENERAL office work—Good wages. Kraft Bros. Cheese Co., 345 River-st.

BANK MAN—ON BURROUGHS BOOKKEEPing machine; experienced. West Side Nat'l Bank, 1600 W. Roosevelt-rd.

BILLING SUPERVISOR— Mail order experience; stationary line preferred; capable of handling force of Elliott Fisher operators; check, billing, etc; opportunity for right man. Address A A 469, Tribune.

BILL CLERK—MUST BE RAPID AND ACCUrate; good position with well established firm. Address B Y 550, Tribune.

BILL CLERK — STATE AGE, EXPERIENCE and salary wanted. Address A J 589, Tribune.

BILL CLERK-TYPIST—YOUNG MAN WHO can figure trade discounts; $110 month. Address N 402, Tribune.

BOOKKEEPER. YOUNG MAN. About 25 years of age, experienced in office work, to assist on books and other detail work; must be rapid and conscientious worker; must be able to handle typewriter for billing purposes; stenography not necessary; reply stating qualifications, salary desired, and refs. Address B T 85, Tribune.

BOOKKEEPER — EXCELLENT OPENING for experienced bookkeeper between the ages of 25 and 35 who is thoroughly grounded in accounting principles, to eventually become general bookkeeper in a financial house in the loop. In answering state age, experience, and salary expected. Address B S 131, Tribune.

BOOKKEEPER—MIDDLE AGED MAN IN A small, fast growing piano factory, located at Bellevue, Iowa, 150 miles west of Chicago, on the Mississippi River. A beautiful town of 2,000 population. Wonderful opportunity for right party. Call W. A. Johnson, 3807 N. Lawndale-av., Chicago.

BOOKKEEPER. EXPERIENCED in pay roll and timekeeping work. State salary and references. Address B G 549, Tribune.

BOOKKEEPER. GENERAL LEDGERS. Must be experienced; Southwest Side mfg. company; state age, experience, and salary expected. Address B N 189, Tribune.

BOOKKEEPER — YOUNG MAN; MUST BE experienced on accounts receivable ledgers; state age, experience, and salary. Address B X 161, Tribune.

BOOKKEEPER— To assist on sales ledgers. State experience and salary desired and phone number. Address B X 295, Tribune.

BOOKKEEPER—EXP. IN FIRE INSURANCE general agency work preferred but not essential; state age, experience, and salary wanted. Address M 309, Tribune.

BOOKKEEPER—TAKE FULL CHARGE small set, safeguard system; West Side, nr. loop; state age, exper., salary wanted, phone No. Address B X 290, Tribune.

BOOKKEEPER—ON SAVINGS ACCOUNTS; experienced; good salary. West Side National Bank, 1600 Roosevelt-rd.

BOOKKEEPER—ASSISTANT, WITH SOME experience; no postings; Gentile; $25-$27.50. Address N 436, Tribune.

BOOKKEEPER—OVER 30 YEARS OF AGE, living on West Side; salary $40; hours, 7 a. m. to 5 p. m. Address B M 597, Tribune.

BOOKKEEPER—FRUIT AND PRODUCE business; state age and salary expected. Address B X 192, Tribune.

BOOKKEEPER—EXPERIENCED ON BURroughs machine. Independence State Bank, Roosevelt-rd. and Kedzie-av.

BOOKKEEPER—EXPERIENCED. MENDELSOHN BROS., 1213 W. Van Buren. Monroe 3261.

BOOKKEEPER— Call 1440 S. Michigan-av.

CASHIER—FOR NIGHT WORK. MAN OF middle age, experienced and with clean record. Apply 435 Plymouth-ct.

CHECKERS— Production experience and machine shop. EMPLOYMENT DEPARTMENT. 2503 S. Wood-st.

CHIEF CLERK — IN STEEL SALES OFfice. State qualifications, experience, and salary expected. Address B S 82, Tribune.

CLERKS— Adding machine operators, also clerks capable of handling figures and balancing accounts; state age, nationality, experience, and salary wanted. Address B L 59, Tribune.

CLERK—YOUNG MAN, TO CHECK PRICES on orders; this is a good opportunity to get started where merit and ability are recognized. REID, MURDOCH & CO., Clark-st. Bridge.

CLERK — YOUNG MAN; GOOD PENMAN; quick and accurate at figures; state age, experience, and salary. Address B X 159, Tribune.

CLERK—EXPERIENCED STOCK RECORD and checking invoices; opportunity for capable hustler. SOUTH SIDE TIRE CO., 61 E. Garfield-blvd.

CLERK—YOUNG MAN, 17 TO 19 YRS. OF age, to assist cashier; large firm; good chance; give age, exp., salary, and phone. Address N 338, Tribune.

CLERK—EXPERIENCED, FOR POSTING sales ledgers; state experience and salary desired. Address N 593, Tribune.

CLERK—IN MEN'S FURNISHING STORE. EDW. TROSTRUD, 4010 W. North-av.

COST MAN— Mathematically accurate and sound in analysis; must have had at least 1 year actual cost work experience; knowledge of accounting preferred but not essential. This vacancy if filled by the right man should develop into a responsible and well paid position. In reply state education, experience, and salary expected. Address B P 301, Tribune.

COST CLERK— In printing dept. of large concern; experienced; for good ambitious student with natural ability; salary according to ability. Address B C 442, Tribune.

CORRESPONDENT STENOGRAPHER — Male or female, with some mail order experience; permanent position; state age and salary expected. Address B S 197, Tribune.

DICTAPHONE OPERATOR—TO BEGIN AT once; bright young man with some business experience, good typist, Underwood typewriter; attractive permanent position; advancement on merit; pleasant surroundings; 8 to 5:30 and 12:15 Saturdays; 2 blocks south of loop. State experience and salary desired to start. Address A D 115, Tribune.

EXTENDER—DRY GOODS EXPERIENCE; $30 week. Address B S 327, Tribune.

MAN — YOUNG, TO LEARN WHOLESALE furniture business; must operate L. C. Smith typewriter. 1414 S. Wabash, 2d floor.

MAN—BRIGHT, YOUNG, TO WORK IN OUR mill and elevator office. J. J. BADENOCH CO., 17th and Robey.

MAN — YOUNG, EXPERIENCED IN TRANsit department work, by Second Security Bank, Milwaukee and Western-avs.

MAN — YOUNG, FOR KEY AND INFORMAtion clerk in Hotel Sherman. Inquire at desk.

MAN—YOUNG, TO LEARN SHOE BUSIness. Apply 5332 N. Clark.

WANTED—MALE HELP.

Stores and Offices.

MAN—YOUNG, FOR FACTORY CLERICAL work; to the young man with lots of pep who is willing to work hard for advancement we have an excellent opening with a splendid future; prefer one with high school education. BENJAMIN ELECTRIC MFG. CO., 130 S. Sangamon-st.

MAN— Rapid, accurate, and punctual, for figuring profits, checking, and extending; prefer one with wholesale grocery experience; state age, present salary, and full detail in your application; first class salary for an experienced man. Address B X 426, Tribune.

MAN—YOUNG, 16-18 YRS. OLD, TO START as general office clerk with chance to advance to city salesman; good salary to start with wonderful opportunity for advancement. HOWES BROS. CO., 229 W. Lake-st.

MAN—YOUNG, FOR WHOLESALE GROcery; South Side; good at figures to price and extend invoices; good pay; hours 8 to 4:45; Sat. 12:30. State experience if any; also salary expected. Address B X 386, Tribune.

MAN—YOUNG. Clerk in stockroom; good chance for advancement. UNITED MOTOR SERVICE, INC., 2717 MICHIGAN-AV.

MAN—25 YRS., ON STOCK RECORDS; must be fast and accurate and have experience in this work; furnish good recommendations and live on So. Side. McDonald Machine Co., 3207 Shields-av.

MAN—YOUNG, TO HANDLE CREDITS AND collections; must be good penman; excellent opportunity for advancement; salary $100 per mo. Apply MR. HAWLEY, 3200 S. Western.

MAN — YOUNG, TO OPERATE ELLIOTT-Fisher bookkeeping machine; some experience essential. Apply Employment Dept., VESTA BATTERY CORP., 2100 Indiana-av.

MAN—YOUNG, IN ACCOUNT DEPT. OF general fire insurance office; state experience and salary wanted. Address B X 273, Tribune.

MAN — YOUNG, BETWEEN 18 AND 20 years old, for clerical work in large local fire agency; must have knowledge of typewriting. Address B P 424, Tribune.

MAN—YOUNG, AS CLERK IN HOME OFfice of life insurance co.; must be good penman, knowledge of bookkeeping preferred, but not essential. Address B P 590, Tribune.

MAN—YOUNG, TO OPERATE ELLIOTT Fisher bookkeeping machine; some experience essential. Apply employment dept., Vesta Battery Corp., 2100 Indiana-av.

MAN—YOUNG, WHO CAN OPERATE TYPEwriter or take shorthand and do general office work. Apply 1332 Cortland-st.

MAN—YOUNG, AS ACCOUNT CHECKER INS. genl. agy. with some bookkeeping experience. Room 1620, 76 W. Monroe-st.

MAN—YOUNG, AS ASST. LOSS CLK.; MUST be quick and accurate; good future. Room 1620, 76 W. Monroe-st.

MAN—YOUNG, FOR GENERAL BOOKKEEPing work; short hours, with salary commensurate with ability. Address N 476, Tribune.

MAN—YOUNG, 18 YRS.; GENERAL OFFICE work. Rm. 207 McCormick Bldg.

MAP CLERKS—EXPERIENCED, BY LARGE fire ins. office; must be steady and reliable men; salary $125. Address B S 313, Tribune.

MEN — WE HAVE DESIRABLE POSITIONS open for young men with some experience in bank work. Address L 147, Tribune.

ORDER CLERK—WEST SIDE, NR. LOOP; splendid opening for right party; must be good at figures; state age, exper., salary wanted, and phone No. Address B X 289, Tribune.

PAY ROLL CLERK — EXPERIENCED ON large pay rolls; must furnish surety company bond. Apply in confidence, stating experience in detail, age, and salary wanted. Address B X 392, Tribune.

RECEIVING TELLER—BANK HAS OPENing for a young man experienced in receiving and other statistical work. Address B L 68, Tribune.

SALESMEN—INSTALLMENT FURNITURE; Jewish preferred. Goldenberg Furniture Co., 1307 S. Halsted-st.

SODA DISPENSER — MUST BE EXPERIenced; no night or holiday work; good wages. Soda Fountain, Peoples Gas Bldg., Adams-st. lobby.

SODA DISPENSER— No Sunday or night work. Apply HUYLER'S, 17 E. Washington.

STENOGRAPHERS, 3 EXPERIENCED, AND general office men; sugar plantation, Cuba; salary $1,500 to $1,800 per annum, transportation furnished, New York to Cuba; state fully experience, age, and phone. Address N 201, Tribune.

STENOGRAPHER— To act as assistant to claim man; must have at least 3 years' stenographic experience. HENRY HORNER & CO., 571 W. Randolph-st.

STENOGRAPHER AND BOOKKEEPER— High type young man; splendid opportunity to advance in mchry. sales organization. The Fader-Taggart Machinery Co., 549 Washington-blvd.

STENOGRAPHER — COMBINATION DICTAphone and shorthand, with some secretarial ability, to assist with general office work. MR. RYAN, Rm. 506, 549 W. Washington.

STENOGRAPHER—AT LEAST 2 OR 3 YRS.' experience, for iron and steel concern; state experience, salary, and phone. Address B S 184, Tribune.

STENOGRAPHER—$150 PER MONTH TO start; must be thoroughly competent; position permanent. Apply 431 S. Dearborn, Rm. 1426.

STENOGRAPHER— Good future and wages. Address B G 548, Tribune.

STENOGRAPHER—RAPID AND ACCURATE; good personality; chance advancement. Call 1242 Conway Bldg.

SODA DISPENSER—FIRST CLASS; GOOD salary; steady. 4301 Grand-blvd.

TELLERS— 2, experienced; report ready for work. COMMUNITY STATE BANK, 1637 Roosevelt-rd.

TIMEKEEPER — EXPERIENCED; FOR A small factory employing 150 people, one who is familiar with hiring help; Polish speaking man preferred; good starting salary with unusual opportunity for advancement. Apply employment office. IMPERIAL BELTING CO., 400 N. Lincoln, cor. Kinzie-st.

TIMEKEEPER—FOR GENERAL OFFICE work; West Side; $25 to $30; give age, experience, salary, and phone number. Address B P 592, Tribune.

TIMEKEEPER AND PAY ROLL CLERK. FOOTE GEAR & MACHINE CO., 213 N. Curtis-st.

TYPIST— Experienced male typist on Underwood machine; large modern office; artificially cooled in summer; gymnasium, swimming tank, cafeteria; elevated to door; hours 8:30 to 5, 12 o'clock Saturday; salary $25 to start, with good opportunity for advancement. ARMOUR AND COMPANY, Union Stockyards.

TYPIST—YOUNG MAN, FOR BILLING work; must be rapid and accurate; state experience and salary desired. Reply by letter only. CONTINENTAL BOLT & IRON WORKS, 2225 W. 43d-st.

VOUCHER JOURNAL CLERK—MUST HAVE some knowledge of bookkeeping; a young man over 20 years old; in answer give age and experience; mfg. concern on North Side. Address N 423, Tribune.

WE HAVE OPENINGS IN OUR ORGANIZAtion for the following experienced help: Stenographer. Clerk in voucher dept. Must have knowledge of bookkeeping. STEWART-WARNER SPEEDOMETER CORP., 1828 DIVERSEY-PKWY.

YOUNG MAN — 18 TO 22 YEARS OF AGE to start at the bottom in the accounting department of a large manufacturing concern and work his way up. No experience is necessary but must be high school graduate, industrious and a gentleman. The position will pay a living salary to start with and offers unlimited opportunities for advancement into executive work. Address B S 173, Tribune.

YOUNG MAN—EXPERIENCED IN RETAIL stationery stock, to take charge of stock and shipping room in growing mail order business. This is an excellent opportunity for the right fellow. Give age, experience and salary to start. Address B S 132, Tribune.

YOUNG MAN. 18 TO 21 YEARS. For office position; one with high school education preferred; good opportunity for advancement. Apply Room 214, 58 E. Washington.

YOUNG MAN—REGISTRY CLERK. STOCK record experience; refs. required. SPAULDING & CO., 70 E. Van Buren.

Executives and Managers.

FOUNDRY SUPERINTENDENT— Not over 45, for malleable shop employing 200 molders; must be now employed in similar capacity and be able to show successful record as executive, producer, and cost reducer; give education, salary expected, and experience for last 10 years in your reply, which will be held in strict confidence. Address B X 432, Tribune.

PURCHASING AGENT—ELECTRICAL JOBber wishes to engage. Qualifications: Must be thoroughly familiar with electrical manufacturers, supplies, and prices, and a record of successful accomplishment in a similar position. Replies not considered unless meeting with these qualifications. Wire name and address. DULUTH ELECTRICAL SUPPLIES CO., Duluth, Minn.

HEAD TIMEKEEPER — FOR SOUTH SIDE manufacturer; must have sufficient cost or production experience, preferably both, to handle force of shop clerks in plant installing modern cost and production methods. In reply give full details of experience, age, and salary required. Address B P 188, Tribune.

BUYER AND MANAGER — FOR SELF-serve grocery in department store, Mid-West city. One who knows the markets, can merchandise, direct sales and produce results. In writing please state experience, references, and salary expected. Address B E 7, Tribune.

MANAGER — ONE WHO HAS HAD A good deal of experience in the installment business, and capable of managing an installment store; state references and experience. Address mail to J. C. RAPAPORT, Grand Rapids, Mich.

COST ACCOUNTANT — FOR MFG. PLANT; must have sufficient executive and technical training take charge of dept. Reply, giving full details of experience, age, and salary required. Address B X 375, Tribune.

MAN FOR MANUFACTURING OFFICE Clothing factory; must be familiar with woolen and trimming buying and shop routing. Address B M 309, Tribune.

BUYER AND MANAGER—EXPERIENCED for basement department, china, glass, house furnishings, toys, general dry goods. G. C. WILLIS, Champaign, Ill.

WANTED—MALE HELP.

Executives and Managers.

SUPERINTENDENT-FOREMAN— FACTORY.

To take charge of factory manufacturing stump pullers, mainly rough assemblage; must spend entire time on floor directing small crew of twenty men, but big production and require high grade man.

Must be A1 mechanic, experienced in handling men, familiar with factory systems, shop practice, patterns and foundry practices, also mechanical engineer preferred.

Prefer married man 35 to 40 years, and must have previous record and experience to prove ability.

Located progressive city, 16,000 population; healthful climate and ideal living conditions.

Must assume entire responsibility for output and proposition will be made attractive to right man.

A. J. GIRSTIN COMPANY, Escanaba, Michigan, Max X.

MAN—EXPERIENCED, FOR OUT OF TOWN position; one who thoroughly understands the manufacturing of high grade catsups and chili sauce and tomato products; must be competent to handle help and qualified to make big productions. Apply Sunday, Monday, and Tuesday, 25th to 27th, 11 a. m. to 4 p. m., to E. PALMER, Room 443 La Salle Hotel.

SUPT.—FOR SMALL CHAIN OF GROCERY stores; unexampled opportunity for forward-looking man who can make good at develop system. Address B S 149, Tribune.

Boys—Office and Factory.

BOYS—GRAMMAR SCHOOL GRADUATES, not over 15 years of age, to continue their education in our apprentice school and learn the printing trade; earn while you learn; bring one of your parents and see our school and what boys are doing. Apprentice Department. R. R. DONNELLEY & SONS CO., 731 Plymouth-ct.

BOYS— 16 years and over, to learn the bookbinding trade; excellent starting salary and rapid advancement. This is an exceptional opportunity for boys who want to learn a good trade. RAND, McNALLY & CO., 536 S. Clark-st.

BOY—OVER 16 YEARS OF AGE. For general office work; fine opportunity for advancement. MIEHLE PRINTING PRESS & MFG. CO., 14th and Robey-sts. Phone Canal 2850. Mr. Brooks.

BOYS — 16 OR OLDER; HIGH SCHOOL OR business education; for office work; permanent. GOODMAN MANFG. CO., Halsted-st. and 48th-pl.

BOYS— 16 yrs. and over to learn the bookbinding trade; excellent starting salary and rapid advancement. This is an exceptional opportunity for boys who want to learn a good trade. RAND, McNALLY & CO., 536 S. Clark-st.

BOYS—GOOD, INDUSTRIOUS; $20 A WEEK start, increase as merited; excellent opportunity to gain responsible position; receiving and packing dept. ACKERMAN-JOHNSON CO., 625 W. Jackson-blvd., 4th floor.

BOY—OFFICE; STEADY WORK; GOOD pay; opportunity for bright boy to advancement. ARMSTRONG BROS. TOOL CO., 335 N. Francisco.

BOY—OVER 16 YRS. OF AGE, FOR SWITCHboard and general office work; steady position, good salary, and rapid advancement. Apply to KNISELY BROS., INC., 2799 S. Wells.

BOYS — EXPERIENCED PACKER BOYS, over 16 years. THE BLAKELY PRINTING CO., 418 S. Market.

BOYS—OVER 16, TO START AS OFFICE boys; good opportunity to learn business. Apply 9 to 1, 6th floor, 606 S. Michigan-av. INTERNATIONAL HARVESTER CO.

BOYS—FOR MACHINE SHOP WORK; steady work and good wages. Victor Electric Corp., Robey and Jackson-blvd.

BOYS—2, FOR ALL AROUND LIGHT WORK; room and board; good wages. Phone Blue Island 647.

BOY—GOOD, FOR OFFICE WORK. APPLY Rm. 401, 910 Michigan-av. STANDARD OIL CO.

BOY—WITH GRAMMAR SCHOOL EDUCAtion, to handle mailing desk and filing. Apply Room 815, 608 S. Dearborn-st.

BOY—STRONG, ABOUT 18 YRS. OLD, FOR stockroom work. F. CANTHONI, 77 E. Harrison.

BOY—PARCEL POST SHIPPING CLERK; work on South Side. Apply Room 403, 39 W. Adams-st.

BOY—BRIGHT; INS. OFFICE; GOOD OPportunity for advancement. Room 1620, 76 W. Monroe-st.

BOY—14 TO 16 YEARS OLD, TO WORK IN library. Call at Room 1025 County Bldg.

BOY—ABOUT 18, TO WORK IN GARAGE. 6209 S. Western-av.

Professions and Trades.

ACETYLENE AND OXYGEN BURNER— At once; scrap iron yard. FEENBERG & KAHN, 1465 W. 38th-st.

ADVERTISING MAN — MAIL ORDER COPY writer, by large agency with staffs in three cities; exceptional opportunity for experienced man with record of accomplishment; layouts, copy, follow-ups, circulars, etc. Write fully and submit samples, which will be returned; all confidential. Address B S 181, Tribune.

ARTIST—FOR ADVERTISING DEPT. OF mfg. company out of city; one who can draw pretty faces for color plate work, as well as art borders, etc.; bring samples. Ask for EDGAR S. BRADLEY, Hotel Morrison, Saturday 12 to 1, Sunday 10 to 12, or Room 830 Tribune Bldg., Monday from 12 to 1:30.

ARTIST—THOROUGHLY EXPERIENCED IN bird's eye view work. Steady position. The Canton Engraving and Electrotype Co., Canton, Ohio.

AUTOMOBILE ELECTRICIANS— Must be thoroughly familiar with all principal starting, lighting, and ignition systems; excellent opportunity for men who qualify. 118 E. 33d-st.

AUTO MECHANIC— Experienced; good salary. Apply Superintendent of Delivery, Shipping Room [Basement]. THE FAIR.

AUTO REPAIR MAN—A1, EXPERIENCED; good wages. 48 N. Lamamie-av.

AUTO BODY STRIPER AND FINISHER— See Beil, 2965 Wabash, rear.

BAKER AND HELPER — FOR OUT OF town summer resort. Address B X 222, Tribune.

BENCH HANDS — FOR DAY AND NIGHT work, for filing on small steel interchangeable parts. Must have had previous experience and be able to use various kinds of small files. Employment department open Monday, Wednesday, and Friday evenings until 8 p. m. UNION SPECIAL MACHINE CO., 311 W. Austin-av.

BENCH HANDS — EXPERIENCE NOT NECessary. We teach you and pay good wages while learning. 2921 Wabash-av.

BOOKBINDER — ALL AROUND MAN, steady position, good working conditions, union. McDONALD CO., 638 Federal-st.

BOX MATTRESS MAN—A1, STATE EXPErience and salary desired. Address B E 26, Tribune.

BUICK MOTOR COMPANY, FLINT, MICH., WANTS— Sheet Metal Die Makers, Die Sinkers, Machinist, Machine Repair, Lathe Hands, Tool and Production Grinder Hands, Acme Opr., Gridley Opr. State full particulars in first letter and for detailed information regarding transportation and General Motors Housing plan write to the above address.

BUTCHER—AN ALL ROUND MAN FOR the butcher business; married man preferred. Address B J 41, Tribune.

BUTCHER— Call 2341 Roosevelt-rd.

CANDYMAKER — A1 HARD GOODS MAN; must be a worker and executive; all fire boiling; fine opportunity for right man; state full particulars in strict confidence. Address B L 64, Tribune.

CANDY HELPER—EXPERIENCED. APPLY at 3809 Cottage Grove-av.

CAR REPAIR HELPERS. LIGHT WORK. Good pay. Apply THE STREETS CO., W. 48th and S. Morgan-st.

CARBURETOR MAN— For service work. Apply STROMBERG MOTOR DEVICES CO., 64 E. 25th-st.

CARPENTERS— Nonunion; experienced on shelving and partitioning, etc.; 44 hr. week; good starting salary. LEONARD MORTON & CO., 434 S. Wabash, 3d floor.

CARPENTERS — FORM WORK. BATES & Rogers Construction Co., Nebraska, Wyoming, and Dixon, Ill. Free fare, wages $8.50 per day. Apply to 30 S. Canal.

CHAUFFEUR— Man to wash, grease and polish Cadillac car; private garage; must be willing, clean, and of good habits; state age, experience, and wages expected. Address B N 184, Tribune.

CHAUFFEUR—HIGH CLASS; TO DRIVE car kept in public garage; give age, previous employers, and experience. Address B X 298, Tribune.

CHAUFFEUR—YOUNG MAN; MUST BE EXperienced and conscientious; easy hours; references required; state salary. Address B N 393, Tribune.

CHAUFFEUR—EXPERIENCED, FOR 12 CYL. car; willing to do other work. Address G. S. OSBORN, Wawasee, Ind.

CHEF—STEADY, RELIABLE MAN; LUNCH room. 67 E. Adams-st.

CIVIL ENGINEER—EXPERIENCED IN subdivision layout and construction. Apply American Park Builders, 201 E. Ontario-st.

COMPOSITOR—WHO WISHES TO LEAVE city, to work in private plant. Phone McKinley 1520 Sat. or Sunday, between 6 and 8 p. m.

COOK — EXPERIENCED FOR HIGH CLASS jellies, jams, and preserves, for out of town position; steady position with good pay to A No. 1 man. Apply Sunday, Monday, and Tuesday, from 11 a. m. to 4 p. m., 25th to 27th, Rm. 443 La Salle Hotel. E. Palmer.

COPY WRITER—FOR HOUSE ORGANS, with some experience in laying out advertising literature; preferably man who has prepared direct to customer literature for farm home trade; location about 300 miles from Chicago. Call, with samples of work, on EDGAR S. BRADLEY, Hotel Morrison, Saturday 12 to 1; Sunday 10 to 12, or Monday 12 to 1:30, at Room 830 Tribune Bldg.

CYLINDER FEEDERS — EXPERIENCED, thoroughly first class; union; steady positions; running over time fifty-four hours days and sixty hours nights. Apply at once. W. B. CONKEY COMPANY, Hammond, Ind.

CYLINDER PRESS FEEDERS—DAY WORK. University of Chicago Press, 4th floor, 58th and Ellis.

CYLINDER FEEDERS—$32, DAYS, 48 HRS. Steady. Western Printing-Lithographing Co., Racine, Wis.

DIEMAKERS—COMPETENT, BY RELIABLE established concern, in a progressive, attractive city, completely equipped toolroom; good wages and steady work. KIRSCH MFG. CO., STURGIS, MICH.

WANTED—MALE HELP.

Professions and Trades.

DESIGNERS— Those having experience in any of the following lines have an opportunity to secure permanent positions: Special Machine Designers, Jig and Fixture Designers, Punch and Die Designers. Must qualify on close limit work on small parts for interchangeable manufacture. Unusually pleasant working conditions. Our drafting rooms are new, light, and airy; with the most modern equipment. Call on or write to MR. BARKER, Room 303 Mallers Bldg., 5 S. Wabash-av. Telephone No. State 6451.

DIE MAKERS AND EXPERIENCED SHEET METAL WORKERS. Call Chicago Marmon Co., 2430 Michigan-av. Sunday, from 2 to 6 p.m.

DESIGNERS. TOOL AND DIE. First class, for automotive work; do not apply unless you can qualify. RELIANCE DIE AND STAMPING CO., 501 N. La Salle-st. Phone Superior 6821.

DRAFTSMAN—MECHANICAL, FOR GENERal factory work, buildings, conveyors, elevators, piping, etc. Technical man preferred. At least 4 years' experience as a draftsman. Submit samples of work. Call for Mr. Menke, United Chemical and Organic Products Co., Hammond, Ind.

DRAFTSMEN — STRUCTURAL, FOR BOTH detailing and layout work; position permanent with good chance for advancement. Short hours. Apply in person. The Webster Mfg. Company, 4500 Cortland-st.

DRAFTSMAN—SPECIAL TRACK WORK; experience in steam and street railway special track work; give full experience and salary in first letter. Address B J 44, Tribune.

ELECTRICAL MECHANICS— Able to build electrical testing apparatus complete from drawings; any experience as instrument maker, laboratory mechanic, apparatus wireman, bench hand, and assembler an advantage; steady employment; good wages and unusual opportunities for advancement. Employment office open all day, including Saturday afternoon and Tuesday and Thursday evenings, 6 to 8:30. WESTERN ELECTRIC CO., INC., 48th-av. and 24th-st.

ELECTRICIAN — NIGHT; EXPERIENCED, for foundry maintenance work. JAMES A. BRADY FOUNDRY CO., 45th-st. and Western-blvd., Chicago, Ill.

ENAMEL WIRE OPERATORS—HIGH wages; steady work; good sanitary conditions. No excessive heat or fumes. KELLOGG SWITCHBOARD & SUPPLY CO., 1066 W. Adams-st., Chicago, Ill. Or B. F. ZIKA, 2515 S. Austin-blvd., Cicero, Ill., after 6 p. m.

ENGINEERING DRAFTSMAN WANTED. We have openings in our engineering department for several first class men experienced in elevating and conveying machinery and structural steel for detailing, designing, and checking. We want to get in touch with the better class of men in this line of work to help build up an increased permanent organization. Interesting work, best of working and living conditions, good pay and a promising future is what we offer. It costs nothing to investigate. STEPHENS-ADAMSON MFG. CO., Aurora, Ill.

ENGINEERS — FOR PRELIMINARY WORK on elevating and conveying machinery in its application to either tipple, boiler house, grain or sand handling equipments. Good working hours and permanent positions for the right men. Apply in person. The Webster Mfg. Company, 4500 Cortland-st.

EXPERIENCED COPY WRITERS— By leading advertising agency; seasoned men who have produced successful campaigns for newspapers, magazines, and agricultural journals will be given not only opportunity but adequate remuneration. Write for appointment, stating experience. Address B S 119, Tribune.

EXPERIENCED MEN— For diecasting. Between 25 and 35 years old. STEWART MFG. CORP., 4535 Fullerton-av.

EXPERT DYERS, CLEANERS AND SPOTters—Steady employment and good pay, state age, experience, salary, and reference first letter. UNITED CLEANERS, Box 1652, Atlanta, Ga.

FACTORY HELP— No experience necessary. If you want steady work at $5 per day come to 1710 S. Peoria-st.

FEEDERS— For Universal and Gordon presses; excellent working conditions. Apply at once. AMERICAN COLORTYPE CO., 1151 Roscoe-st.

FEEDERS — GORDON; PRIVATE PLANT; $27.50 for 53 hrs. 1705 S. Clark-st.

FINISHERS — ON WHITE ENAMEL CHILdren's furniture. VILAS-HARSHA MFG. CO., 401 N. Lincoln-st.

FINISHER AND REPAIR MAN — STEADY work. HUMBOLDT FURNITURE CO., 2412 North-av.

FIREMAN—EXPERIENCED, 7 NIGHTS PER week; good wages, steady work. Conlon Electric Washer Co., 19th-st. and 52d-av., Cicero.

FOREMAN — THOROUGHLY COMPETENT toolroom foreman; must be able to show several years of executive experience on blanking and forming lines for thin sheet metal; in addition must be a practical all around mechanic, possessing ability to build special machines; to a man who can qualify we offer a position with a large, modern organization in one of the best factories of the middle west; salary, $3,600 per year. Address B X 287, Tribune.

FOREMAN—JAPANNING, FOR TYPEWRITer factory; must be first class, with thorough knowledge of the art; position permanent, in small city near Chicago; good living conditions. Address B J 31, Tribune.

FORM CARPENTER — FOR WINSTON Bros., Cudahy, Wis.; 85 cts. per hour. Apply CLAPP, NORSTROM & RILEY, 12 S. Canal-st.

FUR OPERATOR—FOR OUT OF TOWN. Apply Sunday. I. Haberman, 1478 Milwaukee-av.

GARMENT DYER—EXPERIENCED; REFERences required. WEST SIDE DYE WORKS, 914 Winnebago-st., Milwaukee, Wis.

GORDON AND CYLINDER PRESSMEN—TO leave city; must be 1st class men; no trouble. Phone McKinley 1520 Sat. or Sunday between 6 and 8 p. m.

GORDON FEEDER—APPLY ROOM 311, 600 Blue Island-av.

HAND POLISHERS — ALSO MEN FOR trucking. APEX APPLIANCE CO., 3223 W. 30th-st.

HELPERS—WITH OR WITHOUT EXPERIence; young men, 18-20 years, to learn trade. CALL 216 N. SACRAMENTO.

LABORERS—20, COLORED, FOR NIGHT work in grey iron foundry, $6 per night, steady work, 6 days per week, pay every morning. Apply to the AMERICAN BRAKE SHOE & FOUNDRY CO., at 6 p. m. ready for work at Melrose Park, Ill. Take Madison-st. or Lake-st. surface car to Maywood.

LATHE HAND. EXPERIENCED. UNION WIRE MATTRESS CO., Cherry-av. and Blackhawk-st., 2 Blocks South of North-av.

LATHE HANDS— Apply AMERICAN FOUNDRY EQUIP. CO., 2935 W. 47th-st.

LINOTYPE OPERATOR—STATE EXPERIence fully, wages wanted, and when you can be here for work. JOHNSON & HARDIN, 528 Walnut-st., Cincinnati, Ohio.

MACHINE FIXER — EXPERIENCED ON power sewing machines; good salary and advancement for man with mill experience. Address B N 392, Tribune.

MACHINISTS— Lathe, planer, J. & L. milling machine, boring mill and bench hands; positions out of city; open shop; highest wages and bonus. Apply 9 to 12 a. m., Room No. 1, 175 W. Van Buren-st.

MACHINIST'S HELPER— For general shop. Apply CHICAGO PRESSED STEEL CO., 455 W. 22d-st., 4th floor.

MACHINIST—FOR MAINTENANCE WORK; fine opportunity for steady man. BARRETT-CRAVENS CO., 169 N. Ann-st.

MACHINIST OPERATOR — $40 WEEK; steady job; day set; 8 hours. Wire State Pub. Co., Pierre, So. Dak.

MACHINISTS — EXPERIENCED, FIRST class horizontal boring mill hands. 2030 Carroll-av.

MAN — WHO THOROUGHLY UNDERstands the canning of tomatoes and fruits, for out of town position; one who is familiar with the operation of Continental or any other sanitary closing machine. Must be able to produce a fine line of goods. Apply Sunday, Monday, and Tuesday, 25th to 27th, from 11 a. m. to 4 p. m., to E. Palmer, Room 443 La Salle Hotel.

MAN. EXPERIENCED. To take charge of steel stock; must be thoroughly familiar with sheets, tin plate, wire, hoops, bars, nails, etc. State age, experience, salary expected, and give reference. Address B M 595, Tribune.

MAN—AT ONCE. Who can operate automatic punch presses and set dies; excellent wages; good opportunities and pleasant surroundings. Apply employment office. JUSTRITE MFG. CO., 2061 Southport-av.

MAN. NEAT APPEARING. Between 35 and 40 years of age, for outside work. Following up and adjusting complaints. West Side. Salary $35. Address B N 200, Tribune.

MAN— For Cleveland automatic screw machine; good wages; fine opportunity; pleasant surrounding. Apply emp. office. JUSTRITE MFG. CO., 2061 Southport-av.

MAN—ELDERLY, TO FIRE KEWANEE LOW pressure boiler, for heating purposes, in winter, and do general work about the plant during summer; 12 hr. shift. Apply HILL, CLARK & CO., 2100 S. Kilbourn-av.

MAN—YOUNG, EXPERIENCED IN RETAIL flower shop, capable of doing all designing; give references and state wages expected in first letter; position now open. C. E. Anderson, Sandpoint, Idaho.

MAN—WITH PRACTICAL EXPERIENCE IN heat treating steel, in a plant in Illinois; state age, experience, and references. Address B E 33, Tribune.

MAN — HANDY AT COOPERING AND cleaning barrels; good pay. UNION BEEF CO., 933 Fulton-st.

MAN — WHO UNDERSTANDS REFINING white metal dross by reverberatory or cupola process. One who could handle the shop. Address B E 17, Tribune.

MAN—EXPERIENCED, FOR GRILL ROOM bar, at North Side Golf club; also assistant for same; good wages, room and board. Address B J 38, Tribune.

MAN—YOUNG, RECENT HIGH SCHOOL graduate, in chemical dept.; give phone number in reply. Address B X 361, Tribune.

WANTED—MALE HELP.

Professions and Trades.

MAN—TINNER AND FURNACE. 6955 N. Clark-st.

MARBLE POLISHERS — FIRST CLASS; steady employment. Bed rubbers and sawyers. Married men preferred. State experience. Address B A 38, Tribune.

MECHANICS—FOR FORD CARS ONLY; PERmanent positions, on North Side; good wages and excellent working conditions. See Mr. Johnson, LLOYD-SHANESY CO., Diversey-parkway at Sheffield.

MECHANICS—AUTO; 3 HIGH CLASS; good pay; fine working conditions. See Mr. Vaughan, 2313 Mich., after noon Saturday. Chicago Motor Car Co.

MECHANICS — AUTOMOBILE; EXPERIenced on Buick car. CHAS. LANG & BROS. CO., 2740 Armitage. Humboldt 747.

MECHANIC—FIRST CLASS AUTOMOBILE. HOLLAND MOTOR CO., 5536 Broadway.

MECHANIC — FOR FORD CARS — ONLY steady position; apply at once. See Mr. Kell, Glenn E. Holmes, Lake and Wabash.

MECHANIC — ALL AROUND AUTO MEchanic. 6919 Stony Island-av.

MEN—TO WORK IN SAWMILLS; FLOORing, factory and lumber yards; setters, carriage riders, edgermen, trimmermen, lumber pilers, etc. Good wages. Steady work the year around. Wire or write. I. STEPHENSON COMPANY, TRUSTEES, WELLS, DELTA COUNTY, MICHIGAN.

MEN—FOR LIGHT MACHINE WORK, screw machines, punch press, drill press, milling machine, grinders, etc.; also men for assembly aligning; good wages. Apply 401, 35 N. Dearborn.

MEN—WITH CHAUFFEUR'S LICENSE FOR parcel delivery on salary and commission basis; state age, married or single; give references and experience; must be able to furnish bond. Address B S 178, Tribune.

MEN—FOR WORK IN BINDERY; HELPERS on machines, handling stock, etc.; 50c per hour. CUNEO-HENNEBERRY CO., 455 W. 22d-st.

MEN — FOR LIGHT CHEMICAL WORK; good chance for quick promotion. KENART SYNTHETIC PROD. CO., 1844 W. 14th.

MEN—2, YOUNG, WHO WISH TO LEARN electrical repairs, at once, for shop work. Wagner Elec. Mfg. Co., 918 S. Michigan.

MEN — FOR LIGHT FACTORY WORK; good salary. Apply ready for work. RHODES, 157 W. Austin.

MILLING MACHINE SETTERS AND OPERators—For day and night work; must have had previous experience and be able to set and operate their own machines. Employment department open Monday, Wednesday and Friday evenings until 8 p. m. UNION SPECIAL MACHINE CO., 311 W. Austin-av.

MILLWORK AND LUMBER ESTIMATOR— First class, capable of listing from blueprints and familiar with cost Book A. Prefer party who has had some selling experience. State fully experience and salary and when can report. WM. F. JOHNSON LUMBER COMPANY, Indianapolis, Ind.

MILLWRIGHTS AND HELPERS— Steady work. CONNELLY IRON SPONGE & GOVERNOR CO., 3154 S. CALIFORNIA-AV.

MOLDERS— Machine operators and floor molders, core makers, and one reliable cupola tender, for general contracting work, in light gray iron foundry. Address Iowa Machine Works, Clinton, Iowa.

MULTICOLOR OPERATOR—EXPERIENCED; good salary. Rm. 804, 542 S. Dearborn.

MOTOR TRUCK ASSEMBLY MEN—ONLY experienced men need apply; steady work; best pay. AVAILABLE TRUCK CO., 1539 Kilpatrick-av.

OPERATORS AND HELPERS — ON NAtional Acme screw machines. A. NELSON MFG. CO., 2700 Southport.

OPTICIAN—FRAME FITTER, ADJUSTER, and salesman for retail department; good salary; state experience. A. S. ALOE OPTICAL CO., 513 Olive-st., St. Louis, Mo.

PACKERS. TO PACK PAINT IN CANS. Good opportunity for several reliable men. Apply Mr. Tilley. BENJ. MOORE & CO., Green and Kinzie-sts.

PAINTERS And air brush men, familiar with work on motor trucks. Ask for MR. NOLAN. AVAILABLE TRUCK CO., North and Kilpatrick-avs.

PAPER CUTTER—WHO UNDERSTANDS general bindery work, for position in private plant in Minnesota. Best wages paid for good man. Phone McKinley 1520, Sat. or Sunday between 6 and 8 p. m.

PAPER JOGGERS—MUST BE EXPERIenced in handling lithograph stock; steady work in city. Apply Room 702, 25 N. Dearborn-st.

PAPER STOCKMAN—WHO WISHES TO leave city, to work in private plant in Minnesota. Phone McKinley 1520 Sat. or Sunday between 6 and 8 p. m.

PAPER CUTTER— KEHM, FIETSCH & MILLER CO., 430 W. Erie-st.

PHYSICIAN—INSTITUTION, OUTSIDE CITY. Address B S 187, Tribune.

PIANO MOVERS— JACKSON EXPRESS AND VAN CO., 3611 22d-st.

PICTURE FRAME FINISHER—EXPERIENCed on colors, finishing gold powder swing frames; good position and steady work; state experience and salary wanted. Address B Y 553, Tribune.

PLANING MILL MEN— To operate matchers, surfacers, band saws, etc. HARDWOOD FLOORING MILL MEN to operate rip saws, matchers, end matchers, scrapers, etc. Apply HERMAN H. HETTLER LUMBER CO., 2601 Elston-av., Chicago.

PLATEN PRESS FOREMAN — MUST BE thoroughly competent makeready man; permanent; union; pays $40 a week; give experience and references. MITCHELL PUBLISHING CO., Mitchell, S. D.

POLISHER — WHITE ENAMEL. VILAS-HARSHA MFG. CO., 401 N. Lincoln-st.

POTTER AND JOHNSTON SETUP MAN— Thoroughly experienced; also on hand turret lathes. BORG & BECK CO., 6558 S. Menard-av., Clearing, Ill.

PRESSMAN—HARRIS; ONE WHO HAS broad experience can secure permanent position; good salary and chance for advancement. Address B L 70, Tribune.

PRESSER — 1ST CLASS. APPLY AT ONCE. Arcade Dyers and Cleaners, 510 W. 31st-st.

PRINTERS—MONOTYPE KEYBOARD OPErators on tariffs. EXCELSIOR PRINTING CO., 732 Federal-st., 3d fl.

PRINTER — TWO-THIRDER; STEADY JOB with chance for advancement, in private plant. 1705 S. Clark-st.

PRINTERS—TARIFF MEN. EXCELSIOR PRINTING CO., 732 Federal-st., 3d fl.

RECENT M. D. GRADUATE FOR ASST. physician, sanitarium. Address B S 186, Tribune.

RIVETERS, MOLDERS— On piece work; new lake boats; only experienced riveters on ship work wanted; communicate with employment manager. CHICAGO SHIPBUILDING CO., 101st-st. and Calumet River.

RUBBER STAMP MAN—EXPERIENCED. All around man; good working conditions; permanent position at good pay; no job shop—work is for our own use only. Write stating experience, married or single. C. E. ERICKSON CO., INC., Des Moines, Ia.

SCREW MACHINE OPERATORS—WE CAN place experienced hand screw machine operators, must be able to set own machine; good wages. Apply Employment Dept., FEDERAL ELECTRIC CO., 8700 S. State-st.

SIGN PAINTERS—WALL, BULLETIN, AND pictorial men, good pay, open shop, open town. ASCH, LIMITED, 1650 St. Lawrence-blvd., Montreal, Canada.

SPRAYER— For white enameling; must be high grade; good working conditions and high wages. CHICAGO PRESSED STEEL CO., 455 W. 22d-st., 4th floor.

SPRING SHOP HELP WANTED—2 ELLIPtic spring rollers, 2 elliptic roller heaters, 1 elliptic spring bander, 2 coil spring setters. American Steel Foundry, Hammond, Ind.

SPRING MAKERS—AMERICAN AUTOMATIC PRODUCTS CORP., 865 N. Sangamon.

STATIONARY ENGINEER— For factory located on South Side; must have city license. Address B N 194, Tribune.

STANDARD PRESSMAN— 501 So. La Salle, 7th floor.

STEEL MALLEABLE AND GRAY IRON molders. Apply WESTERN STEEL CAR & FOUNDRY CO., 136th-st. and Brandon-av., Hegewisch.

SWITCHMEN GRAND TRUNK RAILWAY offers permanent employment and exceptional opportunties for experienced brakemen, switchmen and engine foremen, Chicago and elsewhere. Apply General Superintendent's Office, Room 901, 112 W. Adams-st.

SWITCHMEN. NICKEL PLATE R. R. Experienced men for yard service. Foremen, $6.96; helpers, $6.48; for 8 hours. Call at general yardmaster's office, 93d-st. and Blackstone-av., or Room 419 Webster Bldg., corner La Salle and Van Buren-sts.

SWITCHMEN—EXPERIENCED, IN CALIfornia, where can work year round in shirtsleeves; transportation furnished; give age, address, and experience. Address N 328, Tribune.

SWITCHMEN — EXPERIENCED, BY MICHigan Central R. R. Co.; steady employment. Apply Division Supt.'s Office, Room 401, 120 E. South Water-st., Chicago, Ill.

SWITCHMEN WABASH RAILWAY COMPANY, CALL ROOM 231 DEARBORN STATION.

SWITCHMEN— N. Y. C. R. R., various points. Call 417 La Salle St. Station.

TAILOR FOR PRESSING AND REPAIRING. Apply Timekeeper's office, UNIVERSITY CLUB, 76 E. Monroe.

TAILORS—[2], STEADY WORK. CALL AT once or Sunday before 12 o'clock. HARRY PAUL, 6342 Irving Park-blvd.

TECHNICAL MAN— Young man with practical shop experience and an understanding of manufacturing methods and machine design. Call on or write to MR. BARKER, Room 303 Mallers Bldg., 5 S. Wabash-av. Telephone No. State 6451.

TINNER — TO TAKE CARE OF JOBBING shop; steady work for right man; must have A1 references. Address B X 377, Tribune.

TRACER—MAP; WITH SOME EXPERIENCE in lettering. Bring samples. The Lloyd-Thomas Co., 1128 Wilson-av.

WANTED—MALE HELP.

Professions and Trades.

TRAIN BRAKEMEN AND YARD BRAKEmen; also few experienced firemen; for Pittsburgh & Lake Erie R. R.; good power; work all year round; highest wages and best working conditions; good rank; promotion rapid; transportation and meals furnished to Pittsburgh. This employment authorized by R. R. brotherhoods. Call and see letters from some of the 300 satisfied men we have sent there. Apply at once to P. & L. E. Emplmt. Bureau, R. 118, 320 S. Clark-st.

TRIMMERS—GOOD ALL AROUND MEN. 2511 S. State, 2d fl.

UPHOLSTERER — RETAIL STORE; GOOD surroundings; good wages; bonus and share in profits; give references and present wages when replying, to BRAVERMAN'S, Peoria, Ill.

VULCANIZER—ALL AROUND MAN; steady position. Banner Tire Co., 1356 Michigan.

WELDER. ACETYLENE MACHINE WELDER. Experienced; steady work. BROSCO MFG. CO., 5025 S. Wabash-av.

WOOD SHAPER HAND—ON LIGHT WORK; a steady job with good pay and excellent working conditions. Apply N. O. Nelson Mfg. Co., Edwardsville, Ill.

WOOD CARVERS—FOR FURNITURE FACtory; must be first class workers. Rm. 1600, 110 S. Dearborn-st.

YOUNG MEN— For telephone switchboard wiring and installation work; we have several openings in our installation department offering good opportunities for ambitious young men that are willing to learn and advance. Apply 11 S. Desplaines-st. WESTERN ELECTRIC CO., INC.

Farm and Garden Help.

COUPLE—EXPERIENCED FOR SUMMER home on farm; man, garden, lawn, etc.; wife, cook and genl. housework; everything furnished; family 2. Room 6003, 208 S. La Salle-st.

Pharmacists.

DRUG CLERKS— Prescription dept.; short hours. ECONOMICAL DRUG CO., 20 W. Washington-st.

DRUG CLERK — REGISTERED OR ASSISTant; good position for competent, energetic man. Address Box 600, Bloomington, Ill.

PHARMACIST—ASSISTANT. 4700 BROADway.

PHARMACIST — FULL REGISTERED. PH. Main 2158.

Salesmen, Solicitors, Etc.

A LIVE PARTY OR FIRM, OPEN OFFICES, manage sales force; Ill., Ind., Wisc.; line electric light plant for farm; must invest $1,000 up, mdse.; give phone if in city. Address N 452, Tribune.

ACTIVE EXP. LOT SALESMAN; PERMAnent; N. side; nearest lake; good transp.; paving, gas, electricity, sewer, water, walk all in; 50 new bldgs. on our subs.; easy to sell; 10%; has beens don't apply. R. 1146, 111 W. Washington.

CHICAGO REPRESENTATIVE—WHO HAS an acquaintance with railways, shipbuilders and industrial plants; must have a good knowledge of paint business. FROST PAINT & OIL CO., Minneapolis, Minn.

GUARANTEE $5,000 A YEAR. Sales mgr. with live crew; make one sale a week; new organization; have the easiest selling property in Cook County; a hustler will get leads, auto, and a subdivision in charge; replies in confidence; state qual. and phone. Address F P 134, Tribune.

MEN—ARE YOU ACQUAINTED WITH your neighbors? Do you want to be of service to them? You can be and at the same time form a permanent remunerative connection with a well established growing business; selling experience unnecessary as you will be given all the help that you require; West Siders preferred. Address B S 128, Tribune.

MEN—WHO HAVE SOLD MERCHANDISE, to sell to dealers in city; salary and commission. Apply Mr. McGuire. ORANGE CRUSH CO., 314 W. Superior-st.

REAL ESTATE SALESMAN— Sheridan-road office has opening for experienced real estate salesman; live cash buyers waiting; good listings, automobile. Phone Sunnyside 2352.

SALESMAN—HIGH PRESSURE, FOR CENtral Illinois, to assist established dealers in closing business for Delco light products; complete electric light and power equipment for the farm. An exceptionally attractive proposition for a high grade man with unlimited possibilities. Write fully, giving your experience and references. DOMESTIC ELECTRIC APPLIANCE CO., R. B. Cherry, General Manager, 315 S. Jefferson-av., Peoria, Illinois.

SALES REPRESENTATIVES. Account of expansion in business, we are in need of several experienced salesmen to take charge of retail sales through dealers in territory near by Chicago. This proposition is now established. Applicants must be able in handling the accounts to the satisfaction of the dealer and ourselves. Apply in person, asking for Mr. Sheppard. HOOVER SUCTION SWEEPER CO., 920 Republic Bldg., Chicago.

SALESMEN—YOU WILL LOSE if you don't investigate this gigantic money making proposition. If you don't accept this one you will be one out of a hundred. I say I've got the biggest and best proposition for real red blooded men, and I want you to make me prove it. Don't wait. Phone for appointment between 1 and 5 p. m. or 7 and 8 p. m. Wentworth 5218. MR. BISCHOFF, 6301 South Park-av.

SALESMEN—HIGH CLASS, FOR COUNTY right organization work. An equipment needed on every farm; "QUICK SELLER and BIG PROFITS." Great opportunity for right man who can organize and handle a county right proposition. Don't answer unless you can furnish good reference as to character, ability and experience. Address B E 136, Tribune.

SALESMEN—A FINE OPENING FOR A LIVE SALESMAN—A reliable firm needs a few good salesmen with courage and ability. It has no competition and will make a man of average ability a splendid income. Selling experience not absolutely necessary, but honesty and a determination to succeed essential. See D. T. GREENE, Room 401, 8 S. Dearborn-st.

SALESMEN—EXPERIENCED, FOR PERMAnent connection—To call on furniture, toy, and house furnishing departments in Chicago and principal cities in Illinois, Wisconsin, Iowa, Missouri, and Nebraska. Commission and drawing account. Address B E 6, Tribune.

SALESMAN — MANUFACTURER WANTS agents or distributors in every county for fast selling Ford accessories; 150% profit. Send $1.50 for samples and circulars. Every Ford owner willing buyer. Mutual Sales Co., 118 N. La Salle-st. Main 4592.

SALESMAN—TO CARRY SIDE LINE, LARGE line leather purses for ladies and gents and leather specialties for New York house; all towns west and southwest of Chicago open; state present line and territory. Address B E 25, Tribune.

SALESMAN — ILLINOIS AND OTHER TERritory, best automobile accessory; $10,000 to $15,000 per year to right man; must be able to finance himself. Come prepared, for you are going to connect. Call today. Rm. 511, 326 River-st.

SALESMEN. REAL PRODUCERS. Who have the ability to close deals on improved property. Call for personal interview. CHICAGO BULLETIN BOARD, 1528 Masonic Temple.

SALESMAN—HIGH GRADE AUTOMOBILE wholesale salesman, for 2 well known high grade cars and trucks; distributors for Chicago and state of Illinois and portions of states of Iowa and Indiana; give age, exp. and references. Address B N 464, Tribune.

SALESMEN — HIGH GRADE SALESMEN to sell our butter serving machine and kindred articles to hotels and restaurants. Liberal commissions. Apply Food Appliances Mfg. Corp., Lockport, N. Y.

SALESMEN — EXPERIENCED SPECIALTY, to sell new specialty to hdw. trade; city and country; commission only; big seller and repeater. Factories Mdse. Co., 417 S. Dearborn-st., Chicago.

SALESMAN — ONE WHO HAS HAD EXperience selling drugs, to call on drug trade in Illinois; a money maker for a live salesman. Address ETHEL CHEMICAL CO., 209 Buhl Block, Detroit, Mich.

SALESMEN—COLORED, EXPERIENCE NOT necessary, to sell a line of 137 household necessities to the consumer on the south side. Products guaranteed; liberal proposition. J. R. WATKINS, 2063 Milwaukee.

SALESMEN—2 FIRST CLASS, FOR INDIana and Michigan; good salary and commission for live, wide awake men; don't answer if you are not a salesman. Address B E 19, Tribune.

SALESMEN—TRAVELING, WHO CALL ON wholesale grocers, fountain supplies, and drug stores and jobbers, to sell marshmallow cream topping as a side line. Am. Marshmallow Co., 2318 W. Roosevelt-rd.

SALESMEN—ACCIDENT AND HEALTH INsurance; full or part time; city or country; liberal contracts. MERCHANTS' LIFE AND CASUALTY CO., 1324, 202 S. State-st., Chicago.

SALESMAN—I HAVE A GOLDEN OPPORtunity for one live man, perfectly legitimate, no competition; live leads; this is an important post and must be filled at once. Call at 3848 W. Chicago-av. Ask for MR. MERRY.

SALESMAN — SPECIALTY, ACQUAINTED Chgo. retail grocery trade; permanent; salary and com. Call afternoons. FARQUHAR-MOON MFG. CO., 1407-17 W. Jackson-blvd.

SALESMEN—2, TRAVELING, TO SELL LAMPS AND SILK SHADES. Exclusively or as side line. Address B X 388, Tribune.

SALESMEN—THE NEW YORK LIFE WANTS ambitious and live wire men of character; an opportunity with real future is offered. Apply H. B. GILTMAN, 1579 Milwaukee-av.

SALESMEN—SOLICIT ACCOUNTS OUT OF town. We pay 35 cents an account; other agencies pay 20 cents; $.00 weekly. Illinois Adjusting Corporation, 127 N. Dearborn-st.

SALESMAN — YOUNG FELLOW, BETWEEN 18 and 21, to go on road with glove and knit goods line, to call on jobbing trade; steady job. Address B S 55, Tribune.

SALESMEN—5 REAL SALESMEN; SPLENdid opportunity. Apply at once. Worthmore Polish Co., 1308 N. Wells-st.

SALESMEN—EXP. NOT NEC. SALARY and comm. to qualified solicitors. A. H. KRAUS & CO., INC., Room 518, 36 S. State.

SALESMAN—EXP. STOCK, FOR OLD EST. financial house; big earnings. Address O F 191, Tribune.

SALESMEN—COMMISSION. HIGH GRADE adjustable window ventilator, every home a prospect. Address N 158, Tribune.

SALESMEN—TO SELL ROOF CEMENT AND concrete floor hardener; big thing for right parties. Ph. Sunny. 2974.

SALESMEN—MEN EMPLOYED IN LARGE offices or factories to earn extra money. 410 Hartford Bldg.

SALESMEN—MAKE $30 WEEK AND UP selling Nibco mops, dusters and brushes. Mills & Mills, 1311 Monadnock Bldg.

WANTED—MALE HELP.

Salesmen, Solicitors, Etc.

SALESMAN—A GOOD AVERAGE MAN WHO wants a big income. We are in need at once of a bright, aggressive young man between 22 and 40, who has had considerable practical business experience. Our business is expanding rapidly and we feel sure that we can offer the right man a proposition with a future which cannot be excelled. Essentials are, good appearance, [illegible] bearing, strong personality, honesty, [illegible] to co-operate. This position is a [illegible] one, but the work will be easy for a man who possesses the right qualifications. Give full particulars in first letter and minimum yearly income you expect. Address B S 1[illegible], Tribune.

SALESMAN—EXPERIENCED TRAVELING shoe, for Northern Michigan and a small portion of Northern Wisconsin, to represent a well known Milwaukee factory making a high grade line of men's, boys', youths' and little gent's dress welts and work shoes. Well established business on territory and right kind of a salesman can earn big money. Prefer salesman with established trade. In replying, give amount of annual sales, references, etc. Address P. O. Box [illegible], Milwaukee, Wis.

SALESMAN — SPLENDID OPPORTUNITY for a bright, aggressive man, not over [illegible]. We have one of the largest and best organizations in this country. We [illegible] only high class men, no part time men. We protect the interests of our [illegible] men who have been with us over [illegible] are making good incomes; no traveling; real estate, stocks, bonds or insurance; [illegible] salesmen need apply. Ask for Mr. [illegible], Suite 506 Hearst Bldg. Phone State [illegible].

SALESMEN—DO YOU FEEL YOU HAVE average ability and are you desirous of making good? That's all we ask. With our two days' training you will agree with us that you were fortunate to notice this ad. Your manly principles plus your ambition will make you a very handsome income. For personal interview call Friday, Saturday, or Monday, 1 to 5 p. m., 4048 Armitage-av., 2d fl. Ask for MR. J. G. BOHR.

SALESMEN— 2 high grade salesmen for road positions acquainted with furniture trade preferred; drawing account and commission. See Wood. ART LAMP MFG. CO., 521 S. Wabash.

SALESMEN—MEN WHO ARE PLUGGERS, full of PEP and AMBITION; you men who think you are making good money, come and hear my proposition; I can show you how to increase your present earnings. Apply PEP REMPP, Genl. Mgr., Rm. 1009 [illegible] Theater Bldg.

SALESMEN—HIGH CLASS, CLEAN CUT, to help promote a new line sold direct to the home; experience in handling [illegible] tant; direct leads given; applicant should be over 25, well educated and furnish high class references; $70 per week to start. [illegible] CHURCHILL, 163 W. Washington.

SALESMAN — SHOE; EXPERIENCED FOR Northern Illinois; men's and boys' high grade work shoes; $90,000 established business; 6 per cent paid on shipments. Write for interview. HARSH & CHAPLINE SHOE CO., Milwaukee, Wis.

SALESMEN—WELL KNOWN MANUFACturer of toilet preparations, enlarging sales force, is desirous of securing services of experienced salesmen in line covering [illegible], Milwaukee, Detroit, Cleveland territory. Answer stating age, salary and experience. Address B X 397, Tribune.

SALESMAN — TO HANDLE BEST SELLING leading electric washing machine; wonderful opportunity if qualify the following: Honesty, hard work; house to house promotion. Must furnish good reference. Address B S 86, Tribune.

SALESMEN. WE CAN USE SEVERAL high grade automobile salesmen for wholesale work; experienced men preferred. CHEVROLET MOTOR CO., 22d and Union.

SALESMEN— We have an opening for two good [illegible] salesmen. You can earn from $[illegible] per week. Our line is nationally advertised. Write us, giving references, age, and standing. Address B S 169, Tribune.

SALESMAN—OVER 21, OF NEAT APPEARance and good habits, to travel with manager; experience not necessary; salary and commission; leave city for [illegible]. Apply Mr. Hammar, Sales Manager, [illegible] Ohio Bldg., 509 S. Wabash-av.

SALESMAN—RESIDENT, FOR A [illegible] known petticoat line on commission [illegible]. Applicant must know and be able to sell large trade. E. G. MURRAY CO., INC., 211 N. 13th-st., Phila., Pa.

SALESMEN—TO SELL DIRECT TO [illegible] Premier electric vacuum cleaner. [illegible]son.

SOLICITORS—CAN USE 2 OR 3 ADDITIONAL, experienced, to sell high grade [illegible] payment magazine clubs; quick sellers; guarantee $40 per wk. to men capable of producing average of 4 orders per day; steady work. W. G. SPENCER, [illegible] 127 N. Dearborn-st.

SOLICITORS—NEWSPAPER, OF ABILITY and experience, for big campaign in Denver; big money if you are a producer; salary and commission; fares advanced if references satisfactory. Don't delay, write today to Circulation Department, News-Times, Denver, Colo.

SOLICITORS—MAGAZINE MEN EXPERIenced in house to house work on monthly payment clubs; all live magazines that are included in our combinations; permanent work; men now making big money. Apply Room 403, 35 No. Dearborn-st.

SOLICITOR — FIRE INSURANCE; PERMAnent position for capable solicitor; salary and road expenses; high class selling experience necessary. Must give bond. Address E 10, Tribune.

SOLICITORS—EXPERIENCED ON [illegible] day proposition. Apply Room [illegible], [illegible] W. Randolph-st.

YOUR SPARE TIME—POLISH, BOHEMIAN, Lithuanian; evenings or few hours daily; good pay; no experience. POWROZNIK, [illegible] W. Randolph-st., 9 a. m. to 3 p. m. daily; also evenings.

YOUNG MAN—TO LEARN REAL ESTATE business, north side office; no experience necessary; splendid opportunity for hustler. For interview, address J O 139, Tribune.

Agents.

AGENT—OWN A BUSINESS; LARGE MANufacturing co. furnishes everything; starts you in business; big seller; enormous demand; big repeater; protect articles in territory; you can make $500 to [illegible] mo.; no dull season; life size opportunity for the right man. Call today. Rm. [illegible], 326 River-st.

AGENTS—TO SELL FORD AUTO ACCESsory; the easiest agents' selling proposition on the market. Write for particulars. MICHON MFG. CO., Dept. M, 1214 [illegible], Toledo, O.

AGENTS—FOR PORTRAITS; CITY AND suburbs; pay $1.50 for each; $1.95 [illegible] Standard Art Co., 180 N. Dearborn.

PORTRAIT DELIVERY MAN — GOOD OPportunity for experienced man. Call Rm. 202, 537 S. Dearborn-st.

Miscellaneous.

ASSISTANT HOUSEMAN — WHITE, WITH either house or hotel experience, for office of large So. Side mfg. plant; state age, experience, and salary expected in your answer. Address B P 192, Tribune.

MEN— To help in shipping room, repairing and trucking; steady work. SEWELL CLAPP ENVELOPE, 23 N. Desplaines.

PORTER— For retail store; must come well recommended; steady position; good salary. BLACKSTONE SHOP, 628-630 S. Michigan.

LOBBY PORTER HOTEL SOMERSET, Sheridan and Argyle. Apply Housekeeper.

ELEVATOR OPERATOR— Experienced; good pay. Apply at once. COOPER-CARLTON HOTEL, 5307 Hyde Park-blvd.

MAN—EXPERIENCED ASSISTANT IN RECeiving office of large newspaper; good salary offered to right party. Apply 6th floor, Tribune Bldg.

MAN—EXPERIENCED IN SHIPPING ROOM on parcel post and express. Apply [illegible] M. A. DONOHUE & CO., 1245 S. State-st.

MAN—YOUNG, IN MACHINIST SUPPLIES store to learn the business. SAM HARRIS & CO., 114 N. Clinton.

BOY—OVER 18 YRS., PARCEL POST SHIPping and receiving clerk; good opportunity. Indian Packing Corp., 12th floor Consumers Bldg.

MEN— Unloading sand and gravel cars; piece work. WISCONSIN LIME AND CEMENT CO., 7625 N. Clark.

MEN — FOR LUMBER YARD; 50 CTS. A full hour; pay daily or weekly. DEAN SPICKER CO., 2245 S. Crawford-av.

MAN—MIDDLE AGED, FOR CITY MESSENger work. State age, experience and salary expected; also furnish us with list of former employers. Address B X 436, Tribune.

MEN — FOR PACKING AND STOCK work. Apply at AMERICAN ELECTRICAL SUPPLY CO., 953 W. Washington-blvd., Chicago, Ill.

LABORERS—AT EAST CHICAGO, IND.; 55 cents hr.; 8 or more hrs.; steady work; board and lodging, $9 wk. Apply ready to work between 9 and 12. Room 543 Conway Bldg.

LABORER — INTELLIGENT; EXCEPtionally good wages to one who speaks Polish or Bohemian. Apply Rm. 304, [illegible] Bank Bldg.

MAN — YOUNG, AS ASSISTANT IN SHIPping room; Gentile; good salary. Apply 3d floor, 208 S. Wabash.

MAN—ELDERLY, TO ACT AS NIGHT watchman 7 nights a week. CHICAGO VARNISH WORKS, 2100 Elston-av.

WATCHMAN — A MIDDLE AGED MAN for factory; experience not necessary. Address B X 84, Tribune.

JANITORS—WHITE. CALL OAK PARK High School, East-av. and Ontario-st., Oak Park. Ask for MR. BENSON.

LABORERS—TO WORK IN BOX FACTORY; steady work; wages $30 per week. Apply 1315 W. Madison-st.

BUTLER—FOR HOME IN WINNETKA. [illegible] Call Monday morning. Rm. 1414, [illegible] Jackson.

PORTER — WHITE; SINGLE; WILLING worker; $25 and meals; no Sunday work. 1207 N. Dearborn.

COLLECTOR — FOR INSTALLMENT ACcounts. Must furnish bond. Apply Room 1011, 30 N. Dearborn.

LABORERS—TO HANDLE BOXES IN [illegible] yard; steady work. 3559 W. Harrison-st.

LABORERS—$5.50 PER DAY. APPLY [illegible] S. Paulina.

MAN — WILLING FOR ANY WORK; $[illegible] mo.; give ph. Address A C 425, Tribune.

MAN—FOR LABOR WORK. APPLY [illegible] Clinton-st.

PORTER—MUST HAVE REFERENCES. BRANDT JEWELRY CO., 1042 Wilson-av.

WANTED—MALE HELP.
Salesmen, Solicitors, Etc.
...AN—A GOOD AVERAGE MAN WHO ...big income. We are in need of ...bright, aggressive young man be... and 40, who has had considerable ...business experience. Our business ...rapidly and we feel sure that we ...the right man a proposition ...which cannot be excelled; prime ...are, good appearance, gentlemanly ...strong personality, honesty, ability ...rate. This position is a responsible ...the work will be easy for a man ...sesses the right qualifications; give ...culars in first letter and minimum ...come you expect. Address B S 126, ...

...AN—EXPERIENCED TRAVELING ...or Northern Michigan and a small ...of Northern Wisconsin, to represent ...nown Milwaukee factory making a ...line of men's, boys', youths' and ...nt's dress welts and work shoes; ...ablished business on territory and ...of a salesman can earn big money; ...alesman with established trade. In ...give amount of annual sales, ref. ...etc. Address P. O. Box 864, Mil...

...AN — SPLENDID OPPORTUNITY ...right, aggressive man, not over 40, ...one of the largest and best sales ...ions in this country. We employ ...class men, no part time men. We ...the interests of our salesmen; all ...have been with us over 30 days ...ing good incomes; no traveling, real ...ocks, bonds or insurance; only men ...need apply. Ask for Mr. Knight, ...6 Hearst bldg. Phone State 6096.

...EN—DO YOU FEEL YOU HAVE ...ability and are you desirous of ...good? That's all we ask. With our ...training you will agree with us that ...fortunate to notice this ad. Your ...rinciples plus your ambition will ...u a very handsome income. For ...nterview call Friday, Saturday, or ...1 to 5 p. m., 4048 Armitage-av. Ask for MR. J. G. BOHR.

...EN— ...grade salesmen for road positions, ...d with furniture trade preferred; ...account and commission. ...ood. ...ART LAMP MFG. CO., 521 S. Wabash.

...EN—MEN WHO ARE PLUGGERS, ...PEP and AMBITION; you men who ...u are making good money, come and ...proposition; I can show you how to ...your present earnings. Apply A. ...EMPP, Genl. Mgr., Rm. 1009 Wood ...Bldg.

...EN—HIGH CLASS, CLEAN CUT, TO ...romote a new line sold direct to the ...xperience in handling women impor... ...rect leads given; applicant should be ...well educated and furnish highest ...s; $70 per week to start. T. R. ...HILL, 165 W. Washington.

...AN — SHOE; EXPERIENCED; FOR ...rn Illinois; men's and boys' high ...ork shoes; $90,000 established bus... ...per cent paid on shipments. Wire for ...

...ARSH & CHAPLINE SHOE CO., Milwaukee, Wis.

...EN—WELL KNOWN MANUFAC... ...of toilet preparations, enlarging sales ...desirous of securing services of ...salesmen in line covering Chicago, ...ee, Detroit, Cleveland territory. State ...age, salary and experience. Address ...Tribune.

...AN — TO HANDLE BEST SELLING ...electric washing machine; wonder... ...portunity if qualify the following ...hard work; house to house propo... ...ust furnish good reference. Address ...Tribune.

SALESMEN.
WE CAN USE SEVERAL
...ade automobile salesmen for wholesale ...xperienced men preferred.
CHEVROLET MOTOR CO., 22d and Union.

...MEN— ...ve an opening for two good Masonic ... You can earn from $75 to $100 ...k. Our line is nationally advertised, ...giving references, age, and Masonic ... Address B S 169, Tribune.

...MAN—OVER 21, OF NEAT APPEAR... ...and good habits, to travel with man; ...experience not necessary; salary and ...on; leave city for unlimited time. ...Mr. Hamnar, Sales Manager, 3d fl., ...509 S. Wabash-av.

...MAN—RESIDENT, FOR A WELL ...n petticoat line on commission basis. ...nt must know and be able to sell the ...ade. E. G. MURRAY CO., INC., 211 N. 13th-st., Phila., Pa.

...MEN—TO SELL DIRECT TO HOMES ...er electric vacuum cleaner. 1301 Wil...

...TORS—CAN USE 2 OR 3 ADDITION... ...experienced; to sell high grade monthly ...magazine clubs; quick sellers; will ...ee $40 per wk. to men capable of ...ing average of 4 orders per day; ...work. W. G. SPENCER, Rm. 344, ...Dearborn-st.

...TORS—NEWSPAPER, OF ABILITY ...experience, for big campaign in Denver; ...ney if you are a producer; salary and ...sion; fares advanced if references are ...ctory. Don't delay, write today to Cir... ...Department, News-Times, Denver, ...

...TORS—MAGAZINE MEN EXPERI... ...in house to house work, selling ...y payment clubs; all live magazines ...re included in our combinations; per... ...work; men now making big money. ...Room 403, 35 No. Dearborn-st.

...TOR — FIRE INSURANCE; PERMA... ...position for capable solicitor; salary ...nd expenses; high class selling exper... ...cessary. Must give bond. Address B ...

...TORS—EXPERIENCED ON LABOR ...proposition. Apply Room 101, 154 ...ndolph-st.

...SPARE TIME—POLISH, BOHEMIAN, ...anian; evenings or few hours daily; ...ay; no experience. POWROZNIK, 54 ...ndolph-st., 9 a. m. to 3 p. m. daily; ...ngs.

...NG MAN—TO LEARN REAL ESTATE ...ess, north side office; no experience ...; splendid opportunity for hustler. ...terview, address J O 139, Tribune.

Agents.
...T—OWN A BUSINESS; LARGE MAN... ...ring co. furnishes everything that ...you in business; big seller; universal ...nd; big repeater; protect articles in ...ary; you can make $500 to $1,000 per ...no dull season; life size opportunity ...e right man. Call today. Rm. 511, ...iver-st.

...TS—TO SELL FORD AUTO ACCES... ...the easiest agents' selling proposi... ...in the market. Write for particulars. ...ON MFG. CO., Dept. M., 1214 Door-st. ...O.

...TS—FOR PORTRAITS; CITY AND ...rbs; pay $1.50 for each $1.95 order. ...rd Art Co., 180 N. Dearborn-st.

...RAIT DELIVERY MAN — GOOD OP... ...unity for experienced man. Call Rm. ...537 S. Dearborn-st.

Miscellaneous.
...TANT HOUSEMAN — WHITE, WITH ...er house or hotel experience, for office ...ge So. Side mfg. plant; state age, experi... ...and salary expected in your answer. Ad... ...B P 192, Tribune.

...help in shipping room, repairing cases, ...rucking; steady work. SEWELL CLAPP ENVELOPES, 23 N. Desplaines.

...ER— ...retail store; must come well recom... ...d; steady position; good salary. BLACKSTONE SHOP, 628-630 S. Michigan.

LOBBY PORTER
HOTEL SOMERSET,
Sheridan and Argyle.
Apply Housekeeper.

...ATOR OPERATOR— ...erienced; good pay. Apply at once. COOPER-CARLTON HOTEL, 5307 Hyde Park-blvd.

...—EXPERIENCED ASSISTANT IN RE... ...ing office of large newspaper; good sal... ...offered to right party. Apply 6th floor, ...ne Bldg.

...—EXPERIENCED IN SHIPPING ROOM ...parcel post and express. Apply 3d fl. M. A. DONOHUE & CO., 1245 S. State-st.

...—YOUNG, IN MACHINIST SUPPLIES ...e to learn the business. SAM HARRIS & CO., 114 N. Clinton.

...—OVER 18 YRS., PARCEL POST, SHIP... ...and receiving clerk; good opportunity. ...n Packing Corp., 12th floor Consumers ...

...oading sand and gravel cars; piece work. ...ISCONSIN LIME AND CEMENT CO., 7625 N. Clark.

... — FOR LUMBER YARD; 50 CTS. A ...hour; pay daily or weekly. DEAN SPICKER CO., 2245 S. Crawford-av.

...—MIDDLE AGED, FOR CITY MESSEN... ...work. State age, experience and sal... ...expected; also furnish us with list of ...er employers. Address B X 436, Tribune.

... — FOR PACKING AND STOCK ROOM ...k. Apply at AMERICAN ELECTRICAL ...PLY CO., 953 W. Washington-blvd. ...go, Ill.

...ORERS—AT EAST CHICAGO, IND.; 55 ...s hr.; 8 or more hrs.; steady work; bd. ...odging, $9 wk. Apply ready to go be... ...9 and 12, Room 543 Conway Bldg.

...ORER — INTELLIGENT; EXCEP... ...nally good wages to one who speaks Po... ...or Bohemian. Apply Rm. 304, Mid-City ...Bldg.

... — YOUNG, AS ASSISTANT IN SHIP... ...room; Gentile; good salary. Apply 3d ...208 S. Wabash.

...—ELDERLY, TO ACT AS NIGHT ...chman 7 nights a week. CHICAGO ...ISH WORKS, 2100 Elston-av.

...MAN — A MIDDLE AGED MAN, ...factory; experience not necessary. Ad... ...B X 84, Tribune.

...TORS—WHITE. CALL OAK PARK ...h School, East-av. and Ontario-st., Oak ...Ask for MR. BENSON.

...ORERS—TO WORK IN BOX FACTORY; ...ady work; wages $30 per week. Apply ...W. Madison-st.

...LER—FOR HOME IN WINNETKA, ILL. ...monday morning, Rm. 1414, 53 W. ...son.

...TER — WHITE; SINGLE; WILLING ...rker; $25 and meals; no Sunday work. ...N. Dearborn.

...LECTOR — FOR INSTALLMENT HOUSE ...nts. Must furnish bond. Apply Room ...30 N. Dearborn.

...ORERS—TO HANDLE BOXES IN BOX ...d; steady work. 3559 W. Harrison-st.

...ORERS—$5.50 PER DAY. APPLY 2310 ...Paulina.

... — WILLING FOR ANY WORK; $100 ...; give ph. Address A C 425, Tribune.

...—FOR LABOR WORK. APPLY 417 S. ...nton-st.

...TER—MUST HAVE REFERENCES. ...ANDT JEWELRY CO., 1042 Wilson-av.

WANTED—MALE HELP.
Miscellaneous.

FREIGHT HANDLERS.
$100 PER MONTH, DAYS.
$105 nights; clerks' salaries depend on work assigned; 8 hours per day, 6 working days each week and in addition to regular salary 1½ times paid for all work in excess of 8 hours. Apply to Mr. Lincoln, American Railway Express Company, 932 Plymouth-ct., 2d floor, or the following agents: agent, Central Dept., 13th and Canal; agent, 13th and Canal; agent, Van Buren and Canal; agent, La Salle station; agent, Kinzie and Orleans; agent, Polk-st. and Plymouth-pl.; agent, Grand Central station, Franklin and Polk; agent, 424 Federal-st.; agent, 517 S. Wells; agent, Monroe and Desplaines-sts.; agent, Taylor-st., west bank of river; agent, St. Paul depot, Washington and Canal.

MALE HELP—WHITE.
For work at pea canning plants and on our farms.
Factories located at Hampshire, Ill., which is on the Milwaukee road and about 12 miles northwest of Elgin, and
At Grayslake, Ill., which is on the Milwaukee, also Soo Line, about 12 miles northwest of Libertyville.
Free, comfortable lodging quarters. Board supplied at $7.00 per week. Wholesome food served in abundance. Apply for positions at
INDERRIEDEN CANNING COMPANY
OFFICE.
336 River-st.

HIGH SCHOOL GRADUATES—
A limited number of commercial graduates will be placed on student courses which give young men special training in production and clerical work. Call on MR. BARKER, Room 303 Mallers Building, 5 S. Wabash-av., Telephone No. State 6461, or apply at our Employment Office, which is open all day, including Saturday afternoon and Tuesday and Thursday evenings, 6 to 8:30.
WESTERN ELECTRIC CO., INC.,
48th-av. and 24th-st.

AMERICAN CITIZENS,
TO MAN MERCHANT SHIPS.
Wages $65 to $100 per month with room and board; experience unnecessary; ages 18 to 25 years; wonderful opportunity to see the world and save money at same time. For further information apply to agent.
MERCHANT MARINE,
116 N. Dearborn-st.
Second Floor.

MEN WANTED.
NIGHT WORK, 54C PER HOUR.
Day work, 50c per hour. Inside labor requiring no experience, trucking, handling paper and books, feeding machines, bagging mail, loading cars; clean plant, cool work rooms overlooking Lake Michigan; cafeteria and club rooms; permanent work for best men. Apply R. R. DONNELLEY & SONS CO., 2119 Calumet-av.

WE HAVE SEVERAL
PERMANENT POSITIONS
Open in our warehouses for a number of steady, reliable men; no experience necessary; good wages and splendid chances for advancement.
STEEL SALES CORP.,
2419 W. 19th-st. and
408 N. Jefferson-st.

MEN—FOR DAY AND NIGHT WORK—NO experience necessary, for work as truckers, packers, stockroom helpers, hot blast furnace tenders and also for machine operating. Employment department open Monday, Wednesday, and Friday evenings until 8 p. m.
UNION SPECIAL MACHINE CO.,
311 W. Austin-av.

ORDER FILLERS—
We are in need of 2 young men, 18 to 22 years old, to fill orders in our ladies' and men's merchandise dept.
Hours 8:15-5, noon on Saturdays.
LEONARD MORTON CO.,
434 S. Wabash-av., 3d floor.

MAN—FOR GENERAL WORK AROUND small country home, very near Chicago; prefer married man whose wife can cook or do general housework; good wages, room and board to right couple. Call H. O. STONE & CO., 111 W. Washington-st., Tuesday morning between 10 and 12 o'clock.

EXPRESS CLERKS,
EXPRESS HANDLERS.
Callers, Sorters, Billers, Routers,
AMERICAN RAILWAY EXPRESS CO.,
817 S. Wells-st.
Ask for Mr. Vanderpool.

COLLECTORS — YOUNG MEN FOR PERmanent stations in So. Bend, Kalamazoo, Kokomo, etc.; reference and bond required. Salary, commission, railroad; chance for advancement to hustlers. Apply 9 to 11 a. m. Monday, Edelbrock, Rm. 700, 431 S. Dearborn.

LABORERS—
For general work in our warehouse and factory; good wages to start and advancement to higher pay for steady and willing workers.
EDISON ELECTRIC APPLIANCE CO.,
5660 W. Taylor-st.

LABORERS—SEVERAL, FOR VARIOUS work; chance for more responsible work later if capable.
JAMES B. CLOW & SON,
534 S. Franklin, or
2338 S. Western-av.

LABORERS
FOR LUMBER YARD.
Steady employment.
HERMAN H. HETTLER LUMBER CO.,
2601 ELSTON-AV.
APPLY AT GATE.

FACTORY NIGHT WATCHMAN — WITH experience and good health; steady employment.
BORG & BECK CO.,
6558 S. Menard-av.
Take 63rd-st. car [Austin] to Menard-av.

LABORERS
FOR INSIDE
and outside factory work; steady employment, good wages, and permanent.
HEPPES NELSON ROOFING CO.,
4500 Fillmore-st.

MEN—STRONG, ACTIVE, TO DO TRUCKING and handling paper products; loading and unloading wagons; helping on night elevator; good working conditions; permanent position. Apply R. R. DONNELLEY & SONS CO., 731 Plymouth-ct.

5 GOOD MEN—
To handle lumber in box factory; $31.50 per week; steady work. Apply
DAVID G. MAXWELL,
44th and Racine-av.
U. S. Yards.

WASHUP MAN,
FOR CYLINDER PRESS.
Day work; steady employment.
KENFIELD-LEACH CO.,
610 Federal-st.
Mr. Wade, 3rd floor.

MEN—2, COLORED.
TO WORK
around shipping room; good pay.
STANDARD LAMP MFG. CO.,
6th Floor,
1323 S. Michigan-av.

PACKERS — AND SEVERAL EXPERIENCED order clerks, for machinist supplies and hardware.
WILLIAMS MACHINIST SUPPLY CO.,
19 N. Jefferson.

YOUNG MAN
WITH SOME KNOWLEDGE
of blue prints and estimating for north side machine shop; near loop; state age, experience, and rate wanted. Address B X 219, Tribune.

MEN—STRONG.
FOR ALL AROUND WORK
in paint factory. Apply Mr. Tilley.
BENJ. MOORE & CO.,
Green and Kinzie-sts.

TRUCKERS—
Inside; steady work; 9 hours per day; time and one-half over 8.
EMPLOYMENT DEPARTMENT,
2503 S. Wood-st.

YOUR SPARE TIME—POLISH-BOHEMIAN, Lithuanian; evenings or few hours daily; good pay; no experience. POWROZNIK, 54 W. Randolph-st., 9 a. m. to 3 p. m. daily; also evenings.

HANDY MAN
FOR SHOP WORK.
Apply Mr. Larson,
CASEY HUDSON CO.
361 E. Ohio-st.

METER READERS—
Men, 20-30 years of age; steady outside work; no experience necessary; good salary to start and chance for advancement. Call Room 1825 Peoples Gas Bldg.

LABORERS—AT EAST CHICAGO, IND., 55 cents hr., 8 or more hrs.; steady work; bd. and lodging, $9 wk. Apply ready to go between 9 and 12, Room 543 Conway Bldg.

MAN — FOR FURNITURE WAREHOUSE; must be able to check and pile goods; good wages and opportunity for advancement to capable man.
See Mr. Pering, 4649 Broadway.

NIGHT WATCHMAN — MUST BE RELIAble man and be able to furnish best of refs. Apply
EXCELSIOR MOTOR MFG. & SUPPLY CO.,
1820 N. Lawndale.

MAN — YOUNG, HIGH SCHOOL OR COLlege education; unusual opening; sales department, large corporation; experience unnecessary; salary $1,500 or more to start. Address A H 392, Tribune.

MAN—YOUNG, 17 TO 18 YEARS OF AGE, as helper on auto trucks. Apply at once.
H. J. HEINZ CO.,
342 N. Western-av.

PACKERS — FREIGHT EXPERIENCE; steady work; good starting salary.
BUNTE BROS.,
738 W. Monroe, 3d floor.

MEN—STRONG, YOUNG, FOR LADIES COAT and suit departments.
MARTHA LANE ADAMS CO.,
1050 W. 35TH.

HANDY MAN,
FACTORY MAINTENANCE.
With some experience on pipe work.
2226 S. LA SALLE-ST.

MEN—TO COLLECT MONTHLY MAGAzine accounts; exper. unnecessary; no soliciting; must be hustlers. Rm. 844, 127 N. Dearborn-st.

MEN—TO HANDLE FREIGHT IN WAREhouse; steady work; good wages. Chicago Storage & Transfer Co., 5865 W. 65th-st.

PORTER — COLORED; MUST BE STEADY. Apply between 9-10 a. m. 20 E. Jackson.
FLORSHEIM SHOE CO.

TRUCKERS—55C PER HR.; STEADY WORK; pay semi-monthly. Baltimore & Ohio R. R., Polk and Wells.

LOCKER ROOM ASSISTANT—FOR NORTH Side golf club; good wages to experienced man. Address B J 35, Tribune.

1 COAL PASSER, 1 PORTER, WHITE — Steady employment and good wages. Call at 5600 W. Roosevelt-rd.

MAN—YOUNG, WITH SOME EXP. IN SHOE dept. Scandinavian preferred. J. F. JENKS & CO., 6316 S. Ashland-av.

MEN — FOR ALL AROUND WORK; STATE age and salary expected. Address B X 376, Tribune.

LABORERS—8 HR. DAY, C AND 7 DAYS per week. Apply 5844 S. Throop-st.

HOUSEMAN—FOR FRATERNITY HOUSE; white or colored. Ph. Hyde Pk. 2320.

MAN—GOOD, ALL AROUND, AMERICAN Hospital, 850 Irving Park-blvd.

MEN — COLORED, TO OPERATE ELEVAtors; steady work. Address N 138, Tribune.

HOUSEMAN — AND A WASH MAN. 935 N. La Salle.

PORTER — COLORED, IN DRUG STORE. 1959 W. Madison, cor. Robey.

PORTER — REFERENCES REQUIRED. 830 S. Michigan. Harrison 9672.

WANTED—MALE HELP.
Miscellaneous.

MINISTER OR TEACHER—DIGNIFIED EMployment. Permanent traveling position in educational work paying $300 to $400. Remarkable opportunity to enter business life on money making basis. THE HOWARD-SEVERANCE COMPANY, 205 W. Monroe-st.

TRADE SCHOOLS.

Practical
Automobile Instruction.
Learn the automobile, truck, and tractor business; Greer Master method makes you a trained man in a few weeks. Classes daily and Monday, Wednesday and Friday evenings; moderate tuition. Call, write, or phone for free booklet.
Phone Calumet 2657.
GREER COLLEGE
of Automotive Engineering,
1519 Wabash-av. Chicago, Ill.

INSTRUCTION IN TIRE REPAIRING.
WE PAY YOU WHILE YOU LEARN.
We teach you thoroughly in two weeks how to repair all pneumatic tires. A chance to learn this business with no cost to you or any obligation. Day and evening classes. Conducted by men with years of experience in tire repairing. Get details of this generous offer. WESTERN TIRE AND RUBBER WORKS [Mfrs. of Vulcanizing Equipment], T 243 N. Crawford-av.

MEN—WE TEACH BARBERING QUICKLY. Day or evening. Have your own shop or work for big wages. Jobs furnished. Call or write. MOLER BARBER COLLEGE, 105 S. Wells-st.

SALESMEN—INEXPER. OR EXPER. WRITE or call for list of lines; free employment service; earn $2,500 to $10,000 yearly; big demand for men, city or traveling. NAT'L SALESMEN'S TR. ASS., 517 Monadnock Bld.

LEARN—BEST TRADE—ELECTRICITY. Drafting, motion picture operating. Day or eve. Call, phone, or write. COYNE ENG. SCHOOL, 49 E. Illinois-st.

SPEND A DAY OR EVENING FREE WITH Chicago's best automobile school, 1214-16 W. Jackson-blvd., just west of Racine.

CLOTHING CUTTERS EARN BIG MONEY. Easy to learn. Master School, 190 N. State.

MACHINERY AND TOOLS.

FOR SALE!
1—18 in. x 8 ft. Rahn Carpenter lathe, good condition.
1—22 in. x 10 ft. Davis lathe, good condition.
1—24 in. x 12 ft. American lathe, good condition.
1—24 in. x 14 ft. Boye & Emmes lathe, quick change gear, practically new.
1—16-32x6 in. Rahn Larmon extension bed gap lathe, nearly new.
1—8 in. Peerless Saw.
1—8 in. Curtis Pipe Machine.
1—Moore Screw Press.
1—14 in. Davis shaper.
The Fairbanks Company,
701 W. WASHINGTON-BLVD.
Haymarket 8340.

FOR SALE—125 VOLT D. C. DIR. con. eng. Gen. Sets.
1 150 K. W. Crocker Wheeler-Ball L. H. Engine, 200 R. M. P.
1 75 K. W. Crocker Wheeler-Ball R. H. Engine, 225 R. P. M.
1 65 K. W. Gen. Elec. Elms Center Crank Engine, 265 R. M. P.
R. L. BAKER,
30 N. La Salle. Frank. 1520. Chicago.

S. A. WOODS 28 IN. PLANER, $400.
36 in. double disc all iron sander, $150.
36 in. band saw, $175.
18 in. wood turning lathe, with stand, $125.
And a complete line of new and rebuilt guaranteed wood working machines, such as saw tables, boring machines, jig saws, band saws, stickers, swing saws, etc.
WOODWORKERS' TOOL WORKS,
222 S. Jefferson-st.

NEW BRITAIN 24 IN. 4 SPINDLE AUTOmatic machine. Single head; five stations for quantity production.
SLIGHTLY USED. PRICE VERY REASONABLE. BAKER BROS. KEY SEATER. LIKE NEW.
SUNDSTROM MFG. CO.,
32d and Shields, Chicago, Ill.

PARKS UPRIGHT HOL. CHIS., MORT. and bor. .... $ 75
Parks double drum sander 150
Parks swing cut off saw 50
Send for Cat. B. Phone Main 4234.
PARKS-WALKER CO., 549 W. Washington-blvd.

PUNCH PRESS USERS—NOW IS YOUR OPportunity to buy punch presses from factory and save large commission; 1675 lb. press, with larger die space all over than the usual stock press. Dealers and curious seekers need not answer. Address B X 171, Tribune.

FOR SALE—LARGE QUANTITY OF SPLIT wood pulleys; iron pipe, machinery of various kinds; send for our list; we may have something that you want. GREENDUCK CO., 2127 Tilden-st.

FOR SALE—NEW 220 VOLT 60 CYCLE 3 phase motors, ½ to 5 h. p. Electric Machinery Equipment Co., 714-16 Van Buren. Haymarket 5088.

OVER 200 D. C. AND A. C. GUARANTEED elec. motors in stock. We buy, sell, exchange, and repair all kinds. ARTHUR WAGNER CO., 706 S. Dearborn. Har. 1833.

BARGAINS—ELECTRIC DRILL, BENCH and floor drills, lathes, machinery of all kinds. SIMONSEN-KOONS, 8 N. Desplaines-st. Phone Monroe 4512.

FOR SALE—ABOUT 100,000 LBS. ONE PASS cold rolled steel sheets; 24 gauge, 28x120; immediate delivery; spot cash. Address B S 310, Tribune.

FOR SALE—A 4 COMPARTMENT CHICAGO-Francis dryer [laundry], excellent condition. Michael Reese Dispensary, 1012 Maxwell-st. Canal 3177.

ELECT. DRILLS, GRINDERS AND MOTORS, large lathes, Univ. and plain grinders and millers, heavy duty engine lathes, chucks, chain blocks, etc. WRIGHT, 568 Wash.-blvd.

FOR SALE—ONE 10 H. P. D. C. WESTERN Electric motor; new; 2 Fox lathes; 1 enameling oven. SIGNALITE MFG. CO., 522 S. Clinton-st. Ph. Harrison 7763.

BARBER COLEMAN HOBBING MACHINE, 1 with worm attachment; $1,200 and $1,300. Slightly used. 2915 S. Wabash. Ph. Calumet 6269.

FOR SALE—ROUND SCREW STEEL, ½ TO 1 7-16; hexagon, ½ to 1¼; also hexagon nickel steel. Calumet 2335.

KEYSEATER, 30 AND 36 IN. SHEARS, lathes, planers, millers, drills. ALLEN, 104 S. Clinton. Franklin 3487.

LATHES, RADIAL DRILLS, PLANERS, Shapers, Grinders, Screw Machines, Millers. ESSLEY MACHY. CO., 551 Washington-blvd.

CALL R. L. BAKER, FRANKLIN 1520, FOR new or used boilers, eng. sets, engines, heaters, power plant equipment. 30 N. La Salle-st.

PASSENGER AND FREIGHT ELEVATOR for sale; direct current; full magnet control, direct connected. Address N 337, Tribune.

ONE 26 IN. SUPERIOR AND 2 24 IN. AUrora drill presses; good condition. BORG & BECK, 6558 S. Menard-av.

STICKER, 10 IN. HOUSTON; MUST SELL account of moving; now being used. Phone West 182.

FOR SALE — SLIGHTLY USED STEAM pressing machine. Ask evenings, CHARLES BRUCK, 2442 W. Augusta-st.

A. C. MOTORS, 3 PHASE, 220 VOLTS, ½ to 25 h. p., for sale. Main 3838.

CANDY FIRE MIXER, ETC. 3010 BROADway. L. V. 5602.

LIGHT & HEAVY MANUFACTURING.

THREE EXPERT MACHINISTS AND MEchanical engineers doing their own work in small but well equipped machine shop, and with practically no overhead, can save you over 50% in perfecting your inventions and building special machinery. Columbia Industrial Machinery Co., 4020 Lake-st.

METAL SPINNING—
Ready to do any and all kinds of metal spinning up to 22 in. diameter. Kenosha Metal Spinning Co., 676 Fleet-st., Kenosha, Wisconsin.

OXY-ACETYLENE WELDING WANTED—Sheet metal tanks, fans, etc. We weld and braze all metals for the trade; broken boiler, auto parts and machinery welded. Phone Haymarket 941. Imperial Brass Mfg. Co., Welding Dept., 516 S. Racine-av., Chicago.

WANTED—DIES, TOOLS, FIX., JIGS, AUT. screw machine work, stampings, spcl. mach., large or small; ample stock and prod. fac. SMESCO, 8 S. Dearborn-st. Central 6666. Dept. 2.

PUNCH PRESS WORK IN STEEL, ALUMINUM OR BRASS UP TO 18 IN. DIAMETER. MOST POWERFUL PRESSES IN CHICAGO. LARGE STOCK OF MATERIALS. GREENDUCK CO., 2127 TILDEN-ST.

WANTED—LATHE, DRILL PRESS, AND screw machine work; prompt delivery. U. S. MACHINE AND TOOL CORP., 1921 N. Richmond-av. Armitage 6935.

PRODUCTION LATHE, GRINDING AND stamping work wanted.
AETNA BALL BEARING MFG. CO.,
213 Institute-pl. Ph. Superior 7695.

WANTED—DIE WORK AND PUNCH PRESS and special machine work. Standard Die & Specialty Co., 817 Washington-blvd. Haymarket 5069.

MACH. SHOP WILL TAKE ON ADDITIONAL production or experimental work; expert designers and builders. Precision Engineering Works, 838 N. Wells-st.

AUTOMATIC SCREW MACHINE WORK—Also broaching. Up To Date Machine Works, 2915 S. Wabash. Calumet 6269.

AUTOMATIC SCREW MACHINE WORK—Also broaching. Up to Date Machine Works, 2915 S. Wabash. Calumet 6269.

OFFICE DEVICES.

FOR SALE—USED MULTIGRAPH MACHINE with motor, signature attachment, self-feeding, with all supplies type, etc.; half regular price. Call Room 603, 29 W. Monroe-st. Ask for MR. WOODS.

FOR SALE — OR RENT—ALL MAKES ADDing and calculating machines. ADDING MACHINE CORPORATION, 323 S. La Salle-st. Harrison 9420.

ADDRESSOGRAPH AND MULTIGRAPH FOR Sale—Also electric driven Dick folder. C. F. Brueckner, 154 W. Randolph. Frk. 5896.

HAND AND FOOT ADDRESSOGRAPH; also hand and elec. graphotype, multicolor, multigraph. 112 N. La Salle, Room 7.

ADDRESSING MACH.—ELEC.; BARGAIN; extra trays, etc.; guaranteed new condition. Agent, Bush Temple, 800 N. Clark-st.

MULTIGRAPH AND ADDRESSING MAchine; quick cash sale. 503 Baltimore Bldg.

WANTED—FEMALE HELP.
Stores and Offices.

ADDING
MACHINE OPERATORS.
Burroughs, also typists; several positions open; good starting salaries; pleasant working conditions; unlimited opportunities for advancement; call
NATIONAL BANK OF REPUBLIC,
39 S. La Salle-st.

ADDRESSERS—AT ONCE, FOR LONG HAND addressing; good piece work rate. Apply Miss Shull, 2d floor, 652 S. State-st.

ASSISTANT—IN OUR UNUSUALLY PLEASant office; west side suburb; what we are looking for is personality, refinement and intelligence. If you can use the typewriter so much the better; good salary; give ref. Address B Y 558, Tribune.

ASSISTANT BOOKKEEPER—ONE WITH EXperience in contractor's office preferred; salary $30; permanent position. Address B P 555, Tribune.

BILLER—MUST BE NEAT AND ACCURATE; one accustomed to detail preferred. See Mr. J. H. Nelson, Hudson Motor Co. of Illinois, 1126 S. Wabash-av.

BOOKKEEPER,
ASSISTANT.
Young girl who can operate Underwood machine in factory office, located central manufacturing district; good opportunity for capable, willing worker; state age, experience and salary expected. Address B T 102, Tribune.

BOOKKEEPER
OR ASSISTANT.
Young lady, with mail order experience. Pleasant work, steady position, good pay. Ask for Mr. Ritter.
CRUVER MFG. CO.,
2456 W. Jackson-blvd.

BOOKKEEPER — MIDDLE AGE WOMAN in a small, fast growing piano factory, located at Bellevue, Ia., 150 miles west of Chicago on the Mississippi River; a beautiful town of 2,000 population. Wonderful opportunity for right party. Call W. A. JOHNSON, 3807 N. Lawndale-av., city.

BOOKKEEPER—ON BURROUGHS MACHINE; will take beginner; good starting salary, with good opportunity for advancement. Address A K 416, Tribune.

BOOKKEEPER—LADY QUALIFIED TO take full charge, all or part time; state age, experience, and salary desired and full particulars. Address B C 463, Tribune.

BOOKKEEPER — TAKE FULL CHARGE small set; safeguard system; West Side, nr. loop; state age, exper., salary wtd., phone No. Address B X 288, Tribune.

BOOKKEEPER — DOUBLE ENTRY, ABLE to take off trial balance, for garage work; must live on South Side; state age and salary expected. Employer, 6436 Yale-av.

BOOKKEEPER—FRUIT AND PRODUCE business; state age and salary expected. Address B X 193, Tribune.

BOOKKEEPER — CLUB EXPERIENCE, FOR good position. Apply fully to Des Moines Club, Des Moines, Iowa.

BOOKKEEPER—AND CASHIER, FOR GROcery and market, at once. Theodore Jansen, 4439 Broadway.

BOOKKEEPER—ACCURATE AND EXPERIenced in cloak and suit mfg. business; good pay. Ask for SAM, Canal 657.

BOOKKEEPER—YOUNG LADY; GOOD OPportunity. Call at 4007 Wabash-av.

BURROUGHS ADDING MACHINE OPERAtor—Experienced, by large South Side state bank. Attractive proposition to conscientious worker. State qualifications fully. Address B Y 501, Tribune.

CASHIER—EXPERIENCED.
One who has had previous experience in busy store and furnish A1 references; good starting salary, with splendid chance for advancement for girl who can qualify. Apply immediately.
FOREMAN & CLARK,
Northwest Corner State and Jackson, 4th flr.

CASHIER—
Splendid permanent position; young lady with department store experience preferred; no bookkeeping; good pay, pleasant surroundings.
STEBBINS HARDWARE CO.,
15 W. Van Buren.

CASHIER — EXPERIENCED, IN COMMISsion business; references required. Call between 12 and 1.
WOLF-MALTER CO.,
910 Fulton-st.

CASHIER—
Must have cafeteria experience, honest, rapid, accurate, dependable; Protestant; no Sunday work; $20 and meals. 1207 N. Dearborn.

CASHIERS—DAYS, HOURS 7 TO 4 OR 10 to 7, 6 day week; good starting salary and weekly bonus; must be steady and reliable; references. Apply CHAS. WEEGHMAN CO., 171 W. Madison-st., 2d floor.

CASHIER — EXPERIENCED, FOR LARGE warehouse concern on North Side; must come well recommended; good salary. Address B X 297, Tribune.

CASHIER—EXPERIENCED. SEE MR. GOLD, between 9 and 11 a. m., 2d fl., north end.
LEITER BLDG. STORES,
State and Van Buren.

CASHIER — $20 A WEEK, BONUS AND meals.
CHILDS CO.,
55 W. Washington.

CASHIER—
Apply L. FISH FURNITURE CO.,
822 W. 63d-st.

CASHIER—EXP.; LARGE SO. S. THEATER; quick, accurate; good salary and hours. Address B K 91, Tribune.

CASHIER—
And assistant cashier.
83 W. Randolph-st.

CASHIER—FOR RESTAURANT,
GRANT PARK INN,
1014 Michigan-av.

CASHIER—LADY, EXP. PREF.; STEADY; good salary, refs. Lelewer's, 310 S. State.

CASHIER—EXPERIENCED GIRL, MORNings, 6:30 to 10 a. m. 721 N. Clark-st.

CASHIER—GIRL EXPERIENCED; MUST have references. Apply 207 W. So. Water.

CASHIER—EXPERIENCED; IMMEDIATEly. Call Monroe 2866.

CLERK—A DESIRABLE, PERMANENT POSItion open in advertising agency on Michigan-av.; hours 8 to 4; 12 on Saturdays all year round; fair starting salary with bonus; two weeks' paid vacation annually; limited experience sufficient; knowledge of stenography would help; strictly confidential. Address B S 199, Tribune.

CLERKS—WE HAVE OPENINGS IN OUR organization for the following experienced help:
Clerk in purchasing dept. Clerk in order dept. Competometer operator. Stenographer.
STEWART-WARNER SPEEDOMETER CORP.,
1828 DIVERSEY-PKWY.

CLERKS—
Adding machine operators, also clerks capable of handling figures and balancing accounts; state age, nationality, experience, and salary wanted. Address B L 60, Tribune.

CLERK—LEDGER, EXPERIENCED ON ACcounts receivable.
JOHN SEXTON & CO.,
352 W. Illinois-st.

CLERKS—FOR GENERAL OFFICE; NO EXperience necessary. Call at Room 600 Tribune Bldg.

CLERKS AND CASHIERS—FOR REFRESHment stands. Apply after 1 p. m. Mrs. Gates, Riverview Park.

CORRESPONDENCE FILE CLERK — WITH or without experience; pleasant work, good salary and bonus.
Mr. Ahrens, SCHOLL MANUFACTURING CO., 213 W. Schiller-st.

COMPTOMETER OPERATORS—
Experienced comptometer operators and girls who would like to be paid while taking a course in this profitable work should pay us a visit. Experienced operators can arrange to work mornings or afternoons only if they wish. Especially convenient for West Side girls.
WESTERN ELECTRIC CO., INC.,
48th-av. and 24th-st.

COMPTOMETER OPERATORS—WITH SOME experience; temporary or permanent position.
JOHN SEXTON,
352 W. Illinois-st.

COMPTOMETER OP.—EXP.; BORDEREAU and cancellation clks., policy writer and steno.; hrs. 9 to 5; ½ day Sat.; ins. off.; ref. reqd. Address B S 306, Tribune.

COMPTOMETER OPERATOR—EXP., WITH some knowledge of bookkeeping. F. WESTERMAN & CO., 415 N. Sangamon-st.

DICTAPHONE OPERATOR—PERMANENT position; office is situated near both Dearborn and La Salle-st. stations, hence convenient to those using steam roads, elevated, and Clark-st., also Harrison-st. surface cars. We are looking for a competent young lady and will pay best salary.
ROGERS, HALL & CO.,
Polk and La Salle-st.

DICTAPHONE GIRLS.
SEVERAL EXCELLENT POSITIONS OPEN for bright girls with good education; every one of these positions pays well and offers opportunities to girls who want to forge ahead in business. Inquire MISS CALVIN, Room 601.
321 S. WABASH-AV.

DICTAPHONE OPERATOR—$25 PER WK. to start; a competent young lady is sure of advancement soon; permanent position.
ROGERS & HALL CO.,
Polk and La Salle-sts.,
Near Dearborn Station.

DICTAPHONE OR EDIPHONE OPERATORS —Several attractive positions in and out loop; exp. or beg.; salary ranging from $18 to $30. Apply Enck, R. 300, 218 So. Wabash-av.

DICTAPHONE OPERATOR—
Excellent opportunity; permanent position; World's Largest Music House.
APPLY MR. SIEMON,
615 S. WABASH.

DICTAPHONE OPERATOR—TEMPORARY work; $6 per day.
ROGERS & HALL CO.,
Polk and La Salle-st.
Near Dearborn Station.

DICTAPHONE OPERATOR — UNDERWOOD machine. Transportation office in loop; must be accurate and neat appearing. Address B X 154, Tribune.

DICTAPHONE OPERATOR — EXPERIENCed and capable; daylight office; hrs. 8:30 to 5:15; close 1 o'clock Sat.; steady position; good salary. Rm. 1505, 58 E. Washington.

DICTAPHONE OPERATOR—EXPERIENCED; one who can also write shorthand. Call Rm. 434 National Life Bldg.

DICTAPHONE OPERATOR — ONE PREferred who is also stenographer, but not essential. Call 1242 Conway Building.

DICTAPHONE OPERATOR—EXP. ON EDIphone; small auto office; $120 per mo. to start. Address A A 476, Tribune.

DICTAPHONE OPERATOR OR 1ST CLASS typist willing to learn dictaphone. Address B S 122, Tribune.

FEMALE CLERKS—FOR POSITIONS AS factory timekeeper. Must be accurate and good at figures. Employment department open Monday, Wednesday, and Friday evenings until 8 p. m.
UNION SPECIAL MACHINE CO.,
311 W. Austin-av.

FILE CLERK — EXPERIENCED. APPLY SCHIFF & CO. STATE BANK, 728 Roosevelt-rd.

WANTED—FEMALE HELP.
Stores and Offices.

FILE CLERK—
Experienced in library bureau system; permanent position; pleasant office; lunchroom in connection; starting salary $80; come prepared to work.
THE CLEVELAND METAL PRODUCTS CO.,
4301 S. Western-av.

FILE CLERK—
Young lady in wholesale office in loop; one experienced in Library Bureau System of filing preferred but not essential. Address B X 270, Tribune.

FILE CLERK—A LARGE COMPANY IN THE 22d-st. manufacturing district requires the services of a competent file clerk; good salary and opportunity for advancement. Address B S 302, Tribune.

FILE AND RECORD CLERK—EXPERIENCed; salary $18. Apply 509 S. Wabash-av. Ask for MR. HURTER.

GIRL,
16 TO 18.
For filing and mailing; experienced girl preferred.
Apply to Mr. Judson.
THE STORY & CLARK PIANO CO.,
315 S. Wabash-av.

GIRLS AND WOMEN—
With or without experience, to sort and mark merchandise; also 2 record clerks needed; convenient location; hours 8:15 to 5, noon Saturdays.
LEONARD MORTON CO.,
434 S. Wabash, 3d floor.

GIRL—FOR FILING AND TYPING, CONV. to Oak Park L and Madison-st. car. Away from loop in good, clean surroundings; a rare opportunity for beginner who appreciates good treatment and a chance to advance. Address B O 540, Tribune.

GIRL,
GENERAL OFFICE.
Light work; steady position to one who can qualify; state age, experience, salary expected; give telephone and address. Address B X 213, Tribune.

GIRLS—FOR CLERICAL WORK, WITH knowledge of bookkeeping; pleasant working conditions.
FAMOUS PLAYERS-LASKY CORP.,
845 S. Wabash-av.

GIRLS — HIGH SCHOOL GRADUATES FOR clerical work requiring no previous experience; pleasant lake front office. Apply at once. Central Scientific Co., 460 E. Ohio-st. Grand-av. car to lake shore, 1 blk. north.

GIRL—BRIGHT, YOUNG; FOR CLERICAL office work; neat writer; good at figures; steady position; good future.
STEVENS, MALONEY & CO.,
21 S. La Salle-st.

GIRL—BRIGHT, EXPERIENCED, OFFICE; to operate small switchboard; good chance for advancement; West Side. Address B X 157, Tribune.

GIRL—FOR FILING AND GENERAL OFfice work; one able to operate typewriter; permanent position; Southwest Side. Address B N 77, Tribune.

GIRLS—
For clerical positions, experience not essential, chance for advancement.
DOEHLER DIE CASTINGS CO.,
97th and Cottage Grove-av.

GIRLS—14-18 YRS., FOR FILING; EXCELlent working conditions; chance for advancement; permanent; $45-$55 per mo. 223 W. Jackson, 6th floor.

GIRL—TO CHECK MERCHANDISE; EXPERIence unnecessary; good starting salary.
SWARTCHILD & CO.,
29 E. Madison.

GIRL—EXPERIENCED FOR CONFECTIONery. T. Havouras, 1154 S. Michigan. Wabash 8519.

GIRL—OVER 16, TO ACT AS INSPECTOR and wrapper; good salary and bonus. Apply The Leiser Co., 324 S. Michigan.

GIRL—YOUNG, ABOUT 17 OR 18 YEARS of age, for filing work. Call Splitdorf Electrical Co., 2613 Michigan-av.

GIRL — INTELLIGENT, FOR CLERICAL work, with or without experience. Franklin 4294.

GIRL—FOR FILING.
GOODMAN MFG. CO.,
Halsted-st. and 48th-pl.

GIRL OR LADY—BRIGHT, OFFICE; A typist preferred. R. 836 State-Lake.

GIRL — DENTIST OFFICE, N. SIDE. Address B Y 551, Tribune.

GIRLS—TO LEARN TO FINISH FURS. RAMSPERGER & LARSON, 105 E. 55th-st.

GIRLS — FOR WORK ON MAILING TABLE. Apply MR. SMITH, 2d floor, 652 S. State.

LADY—MIDDLE AGED, TO KEEP A COMplete set of double entry books. Must have a thorough knowledge of bookkeeping, be of neat appearance and capable of assuming charge of office. Should live on N. W. Side. Good position to qualified party. State full particulars, including salary wanted. Address B S 342, Tribune.

LADY—YOUNG.
MAIL CLERK.
Who can operate small switchboard; good starting salary and opportunity for advancement.
KNICKERBOCKER MFG. CO.,
Montana and Sheffield, one block from Fullerton L express.

LADY—YOUNG, EXPERIENCED IN BILLing on typewriter and office record work; good opportunity for party desiring to better her condition; hours 8:30 to 5, half day Saturday all year round; small, pleasant loop office; congenial surroundings; starting salary $20; rapid advancement. Ask for MR. SMITH.

LADY—YOUNG, SOME BOOKKEEPING EXperience necessary; living on South Side; handy to I. C.; for financial dept.; good salary if qualified. Apply J. H. Williams & Co., West Pullman, 1000 W. 120th-st. Phone Pullman 216. Ask for Mr. Tuck.

LADY—YOUNG, ITALIAN, EXPERIENCED in office work; very pleasant working conditions. Apply 2501 Washington-blvd., corner Campbell-av. DR. PETER FAHRNEY & SONS CO.

LADY—YOUNG, TYPIST, IN LOOP HOTEL; good hours and good salary; state salary and last employment; all replies in confidence. Address B X 293, Tribune.

LADY — YOUNG, EXP. IN TRANSIT DEpartment work, by Second Security Bank, Milwaukee and Western-avs.

FILE AND OFFICE CLERK—FOR SMALL, pleasant office, North Side; salary, $12. Ph. Wellington 3410.

LEDGER CLERK—
Experienced, pleasant office; salary $20. Apply 3d floor, 208 S. Wabash.

MIMEOGRAPH OPERATOR—TO TAKE charge of mimeograph and multigraph work; good salary and good opportunity for advancement. COMMERCE CLEARING HOUSE, 20 E. Jackson-blvd., Room 1104.

OFFICE GIRL — ONE FAMILIAR WITH filing and general office work. Hours 8:30 to 5. Saturdays 12 o'clock. Apply Monday, 26th, 5th floor.
ALBERT H. WEINBRENNER CO.,
112 S. Wells-st.

OPERATORS — A LARGE LOOP BANK REquires the services of experienced operators on Burroughs bookkeeping machines; exceptional opportunity for high class young women. Address N 147, Tribune.

ORDER WRITER.
MUST BE RAPID,
accurate, and of good education; Oliver machine operator; good salary to start; hours 8 to 5 p. m., 1 p. m. Saturdays; restaurant in building.
SCULLY STEEL & IRON CO.,
2364 S. Ashland-av.

ORDER CLERK—WEST SIDE, NR. LOOP; splendid opening for right party; must be good at figures; state age, exper., salary wtd., phone No. Address B X 291, Tribune.

POSTING CLERK—EXPERIENCED, FOR permanent position; hours 8:30-5, 1 hr. for lunch, ½ day Saturday. Rm. 1610, THOS. J. CAIE CO., 20 E. Jackson-blvd.

SALESLADIES—EXPERIENCED FOR HOsiery, underwear, laces and notions; good salary and commission; permanent.
FOREST PRATT & CO.,
1049 Wilson-av., Cor. Broadway.

SALESLADIES—GOOD PAY, WORK YEAR around; no evenings. J. OPPENHEIMER & CO., 4700 S. Ashland-av.

SODA DISPENSER—
No Sunday or night work. Apply
HUYLER'S,
17 E. Washington.

STENOGRAPHER—
With ability; good salary and opportunity for advancement; permanent position.
JEFFERSON ELECTRIC MFG. CO.,
426 S. Green-st.

STENOGRAPHER—GOOD SALARY TO CApable girl; opportunity for development; perm position.
Automatic Screw Machine Products Co.,
416 W. Grand-av.

STENOGRAPHER — EXPERIENCED; DAYlight office; steady position; pleasant surroundings; excellent salary. Apply 14th floor.
MANDEL BROTHERS.

STENOGRAPHER — UNUSUAL OPPORTUNity for young lady who is fast and accurate. Apply Mr. Doherty.
REO MOTOR CAR CO. OF CHICAGO,
2431 Cottage Grove-av.

STENOGRAPHER—BEGINNER WITH MODerate speed will do. Chance for excellent business training and advancement. State age, experience, salary expected. Address N M 408, Tribune.

STENOGRAPHER—
Experienced preferred.
CRITCHELL, MILLER, WHITNEY & BARBOUR,
1535 Insurance Exchange.

STENOGRAPHER—$100 PER MO. TO start; small office mfg. concern; excellent future; state age and experience. Address B X 261, Tribune.

STENOGRAPHER—ONE WITH BOOKKEEPing experience; excellent chance for advancement. State salary expected. Give references. Address B S 93, Tribune.

STENOGRAPHER—COMPETENT AND ACcurate; state experience, age, salary expected; loop office. Address B C 456, Tribune.

STENOGRAPHERS — 2, EXPERIENCED; modern office, with pleasant working conditions. Reply personally or write for interview. 4th floor, 1407 W. Jackson-blvd.

STENOGRAPHER — WITH SEVERAL YRS. of experience, for permanent work. Apply 9 to 12, 6th floor, 606 S. Michigan-av.
INTERNATIONAL HARVESTER CO.

STENOGRAPHER—MUST HAVE ABILITY; please answer in longhand, stating experience, references and salary expected; give telephone number. Address B P 545, Tribune.

STENOGRAPHER — WITH AT LEAST ONE year's experience; quiet office in loop; splendid opportunity. Apply 764 Conway Bldg.

STENOGRAPHER — EXPERIENCED TOUCH operator; $25 per week; permanent. 418 Western Union Bldg.

STENOGRAPHER—
Competent for small office. 525 Webster Bldg. Phone Wab. 6836.

STENOGRAPHER—GIRL WITH OFFICE EXperience preferred; good salary. Call Calumet 3709.

STENOGRAPHER AND SECRETARY—Skillful, for patent law firm. Room 1001 Otis Building. Telephone Franklin 1145.

STENOGRAPHER—A1, CAPABLE AND AMbitious; salary according to ability. Manhattan Tire Co., 1506 S. Michigan-av.

STENOGRAPHER — WILL PAY $25 PER week to start. 1440 Michigan.

WANTED—FEMALE HELP.
Stores and Offices.

STENOGRAPHER—
A high class advertising agency requires the services of a young lady for a permanent stenographic position; a good education is essential; some experience is necessary; salary and opportunity for advancement dependent upon ability; pleasant environment; good hours; all in all a really good opportunity for a willing and conscientious worker.
Apply to Mr. Schumacher,
Room 401, 63 E. Adams.
Or if employed phone Harrison 7696 for appointment.

STENOGRAPHER—
South Side real estate office wants capable stenographer who can handle customers intelligently in person and over phone. Good salary and permanent position to right party. Call in person between 8:30 a. m. and 9 p. m. Do not phone.
O'CONNOR, BURKE & O'DONNELL,
7525 Stony Island-av.

STENOGRAPHER—PAY SALARY AND BOnus; good, permanent position; opportunity to qualify for work better than merely stenographic-gen'l. offices. 314 W. Superior-st., away from noise and heat of loop; take N. W. "L" to Chicago-av. sta. Mc. McGuire.
ORANGE CRUSH CO.

STENOGRAPHERS,
SEVERAL YOUNG LADIES.
Experienced stenographers wanted in light modern office; permanent position and good opportunity for advancement.
KNICKERBOCKER MFG. CO.,
Montana and Sheffield-av.
1 Block From Fullerton L Express Station.

STENOGRAPHER—THOROUGHLY COMPEtent, with at least 2 years' experience; good salary, sunlight office, cafeteria and rest room; 1 blk. north of North-av., 1 blk. east of Western-av.
KLING BROS. CO.,
2226 Wabansia-av.

STENOGRAPHER — PAY SALARY AND bonus; good permanent position; opportunity to qualify for work betetr than merely stenographic. General offices, 314 W. Superior-st.; away from noise and heat of loop. Take Northwestern "L" to Chicago-av. Station. Mr. McGuire, Orange-Crush Company.

STENOGRAPHER,
COMPETENT.
Attractive place to work; half day on Saturday all the year around.
CALLAGHAN & CO.,
401-409 E. Ohio-st.
Ask for MR. GILLEN.

STENOGRAPHER—EXCELLENT OPPORTUnity and good starting salary for 1st class stenographer with 3 or 4 years' experience with branch of large rubber co.; congenial office and good working conditions. Thermoid Rubber Co., 1907 S. Michigan.

STENOGRAPHER—BRIGHT, CAPABLE, EXperienced or beginner, capable of taking responsibility; position permanent; salary $75 to $100 per month, depending on experience. The Fittings Co., 308 S. Canal-st. Harr. 2698.

STENOGRAPHER—WITH SEVERAL YEARS' experience; permanent position in sales dept. mfg. concern; pleasant working conditions; good salary. Apply
CHICAGO CARTON CO.,
4433 Ogden-av.

STENOGRAPHER—$25 PER WEEK; PERmanent position; a competent young lady is sure of advancement soon.
ROGERS & HALL CO.,
Polk and La Salle-st.
Near Dearborn Station.

STENOGRAPHERS—WE DESIRE 2 BRIGHT and experienced stenographers for our store dept. Royal or Oliver operators. Permanent position; pleasant conditions; hours 8 to 5; one on Saturday; restaurant in building. Address B X 155, Tribune.

STENOGRAPHER—
We are in need of a young lady stenographer of 3 or 4 years' experience; this position is in our advertising dept. and offers good opportunity.
LEONARD-MORTON CO.,
434 S. Wabash, 3d floor.

STENOGRAPHERS—
2 experienced young ladies for permanent positions; prefer ones living on the N. W. Side in the vicinity of our plant.
EXCELSIOR MOTOR MFG. AND SUPPLY CO.,
3701 Cortland-st.

STENOGRAPHER — THOROUGHLY COMPEtent for important position in our general office; must have at least 2 yrs.' experience; hours 8:30 to 4:45. Saturday 12:15.
BORG & BECK CO.,
6558 S. Menard-av.
Take 63d-st. [Austin] car to Menard.

STENOGRAPHER—GENTILE PREF., 21 TO 30 yrs. of age, with at least 1 yr.'s experience; must be accurate on L. C. Smith machine; light, pleasant quarters. Hours, 8:30 to 5, 1 o'clock Saturdays. Room 1250, 38 S. Dearborn-st.

STENOGRAPHER — YOUNG LADY, TO DO stenographic and clerical work; state age, experience, reference, salary wanted, phone number. Address in own handwriting; position in Indiana Harbor; good transportation. Address B P 558, Tribune.

STENOGRAPHER—$18-$20 TO START; EXperienced on Underwood machine; no objection to a good beginner; permanent position; excel. opportunity.
CHICAGO CASE MFG. CO.,
213 No. Morgan.

STENOGRAPHERS — EXPERIENCED, FOR permanent positions; also for vacation relief work.
THE CUDAHY PACKING COMPANY,
111 W. Monroe-st.

STENOGRAPHER—
Experienced, Royal machine; hours 8:30 to 5; 12 noon Saturday.
ROTH BROS. & COMPANY,
1400 W. Adams.

STENOGRAPHER—
By concern located near Chicago-av. "L" station; desirable position. Answers should state experience, salary desired, and give phone number. Address B X 294, Tribune.

STENOGRAPHER—
Girl with some experience for office of north side mfg. concern; good working conditions; near loop; state experience and salary wanted. Address B X 218, Tribune.

STENOGRAPHER — EXPERIENCED, CAPAble young woman who can also handle office detail work; small office; hrs. 8:30 to 5; salary $100. Linde Air Products Co., 3633 Wall-st.

STENOGRAPHER — YOUNG LADY, BY Board of Trade firm; permanent position; rapid, accurate work required. Do not apply unless thoroughly qualified. Address N 303, Tribune.

STENOGRAPHER—
Young woman for North Side office; temporary position for 2 weeks. Good pay.
1754 BELMONT-AV.
ASK FOR MR. FIELDS.

STENOGRAPHER—
Good, pleasant work; salary in proportion to ability.
ELEC. ENG. EQUIP. CO.,
35 S. Desplaines-st.

STENOGRAPHER—
High school or college graduate in editorial department of publishing house; short hours; opportunity for advancement; near in North Side. Address B L 71, Tribune.

STENOGRAPHER — FAMILIAR WITH OFfice routine, for small office.
SHEPHERD CHEMICAL CO.,
231 N. Wells-st. Room 400.
Phone Main 1713.

STENOGRAPHER—TEMPORARY WORK; $6 per day.
ROGERS & HALL CO.,
Polk and La Salle.
Near Dearborn Station.

STENOGRAPHER—LARGE RUBBER CO. has excellent position for neat young woman with 3 or 4 years' experience; congenial office and pleasant working conditions; good salary. Address B N 389, Tribune.

STENOGRAPHER — COMPETENT; MUST be accurate and capable to do general office work; permanent position; good pay; hours 8:30 to 5, Sat. 12 o'clock. Apply The Bayer Co., Inc., 146 W. Kinzie-st., 3d fl.

STENO.—WITH AT LEAST 6 MOS.' EXP., large corporation; steady position with excellent future; good starting salary; pleasant offices. 1051 Peoples Gas Bldg.

STENOGRAPHER—EXPERIENCED.
PERMANENT POSITION; GOOD WAGES.
PERCIVAL B. PALMER & CO.,
367 W. Adams-st.

STENOGRAPHER—IN PURCHASING DEPT. Central Electric Co., 316 S. Wells. Good working conditions. 8 hour day, ½ day Saturday.

STENOGRAPHER,
COMPETENT, EXPERIENCED.
Excellent working conditions. Salary $100.
Apply Mr. Hawley.
3200 S. WESTERN-AV.

STENOGRAPHER—
Rapid and accurate; good salary; permanent position; hours, 44 week. Address B L 58, Tribune.

STENOGRAPHER—WITH SEVERAL YEARS of experience, for temporary work. Apply 9 to 12, 6th floor, 606 S. Michigan-av.
INTERNATIONAL HARVESTER CO.

STENOGRAPHER — EXPERIENCED; PERmanent opposition; good pay; modern office.
INDIANA TRUNK CORP.,
3840 Michigan-av.

STENOGRAPHER—BY LARGE MANUFACturing concern, in Conway Building; exceptional opportunity; state age, experience, and salary expected. Address B S 189, Tribune.

STENOGRAPHER—AT LEAST 2 OR 3 YRS.' experience, for iron and steel concern; state experience, salary, and phone. Address B S 185, Tribune.

STENOGRAPHERS—
2, experienced, Gentiles, in pleasant office; good salary. Apply 3d floor, 208 S. Wabash-av.

STENOGRAPHER—IN LAW OFFICE; WILL pay good salary for experience; state references and experience. Address B X 198, Tribune.

STENOGRAPHER—
For advertising dept. mfg. concern; small office; close Saturday noon year round. Address B T 80, Tribune.

STENOGRAPHER — WITH SOME KNOWLedge of bookkeeping. Answer by letter.
KITTLEMAN LEATHER GOODS CO.,
161 W. Harrison-st.

STENOGRAPHER — EXPERIENCED UNderwood machine; permanent.
STAG TAILORING CO.,
913 W. Van Buren.

STENOGRAPHER — OF EXPERIENCE; must be rapid and accurate; Underwood machine. Apply Mr. Stadden, 938 State-Lake Bldg.

STENOGRAPHER — EXPERIENCED IN bookkeeping and general office work; $25 weekly to start. Call GRISWOLD & WALKER, 1501 S. Peoria-st., 2d fl.

STENOGRAPHER—FIRST CLASS, LADY; one who has had experience in coal business pref.; give ref. and phone. Address B Y 304, Tribune.

STENOGRAPHER—PERMANENT POSITION on S. Side; state age, education, and salary expected. Address B P 370, Tribune.

STENOGRAPHER AND TYPIST — GOOD salary to start. Call 1440 S. Michigan.

STENOGRAPHER AND GENERAL OFFICE Work—Competent girl. Phone Oakland 672.

STENOGRAPHER—BEG. OLIVER MACH. Motor Car Sup. Co., 1453 Michigan-av.

STENOGRAPHER — APPLY SCHIFF & CO. STATE BANK, 728 W. Roosevelt-rd.

WANTED—FEMALE HELP.
Stores and Offices.

STENOGRAPHERS,
EXPERIENCED.
Splendid opportunity for capable young women to fill positions in our general office; exceptional physical surroundings; filtered and cool air. Restaurant and cafeteria in building. Direct transportation. Apply
SWIFT AND COMPANY,
Employment division, general offices, Union Stockyards, or Room 1240, Fort Dearborn National Bank Bldg., 76 W. Monroe-st.

STENOGRAPHER,
IF YOU CAN TYPEWRITE
neatly and quickly, if you have a good education, we can place you promptly in a good dictaphone position.
If you are not familiar with the dictaphone, a demonstration will show you how simple it is. Instruction free of charge, evening classes.
INQUIRE ROOM 601.
321 S. WABASH.

STENOGRAPHER,
YOUNG LADY.
With at least 2 years' experience and capable of doing work for executive; pleasant office, congenial surroundings; permanent position for capable girl.
GEO. S. JOHNSTON CO.,
5 S. Wabash-av., Mallers Bldg.

STENOGRAPHER—
South Side manufacturing concern wants bright young lady; must be thoroughly experienced and capable of operating Underwood machine; give experience, references, salary and phone. Address B N 182, Tribune.

SWITCHBOARD OPERATOR—LARGE RUBber company has excellent position for neat appearing young woman who also understands card records and general office routine; pleasant office and good working conditions. THERMOID RUBBER CO., 1907 S. Michigan.

SWITCHBOARD OPERATOR—
For relief on private board; must be able to use typewriter; small West Side office; $20; give age, experience, salary, and phone. Address B X 100, Tribune.

SWITCHBOARD OPERATOR AND TYPIST—Short hours, good salary. Grocers' Wholesale Co., 22 W. Austin-av.

SWITCHBOARD OPERATOR — EXPERIENCed, for family hotel; $20 per week. Apply Stanleigh Hotel, 6800 Sheridan-rd.

SWITCHBOARD OPERATOR AND TYPIST—North Side; state experience and salary. Address B S 159, Tribune.

SWITCHBOARD OPERATOR — EXPERIenced girl only. Telephone Harrison 4797 between 8 and 9.

TELEPHONE OPERATOR — FOR SMALL private switchboard; preferably some one with reception-room experience; state references and experience. Address B X 280, Tribune.

TICKET WRITER—FOR TAILOR TICKETS; short hours; good salary.
STANDARD CUSTOM GARMENT CO.,
Wholesale Tailors,
426 S. Clinton.

TIMEKEEPER — EXPERIENCED; MUST be quick and accurate at figures; Northwest Side office; excellent opportunity. Address B S 70, Tribune.

TYPIST,
BEGINNER.
Excellent opening for good, bright young girl; large office; hours 8:30 to 4 during summer months, 9 to 4:30 during remainder of the year. Close at noon Saturdays all year around. Apply Mr. Robertson.
LONDON & LANCASHIRE
FIRE INSURANCE COMPANY,
9th Floor, 39 S. La Salle.

TYPISTS—
With experience on Underwood machine; liberal pay at weekly, hourly or piece work rates; inexperienced typists cannot be enrolled in our typist course at present, as there will be no vacancies in our school until Sept. 1.
WESTERN ELECTRIC CO., Inc.
48th-av. and 24th-st.

TYPISTS
AND STENOGRAPHERS.
The Moody Bible Institute has desirable positions for typists and stenographers of Christian character; good hours, salary, and environment.
Apply
160 Institute-pl.

TYPIST
TO WORK
in accounting dept. of large manufacturer; light office, pleasant surroundings, good salary to start with future assured, if services are satisfactory.
JAMES H. RHODES & CO.,
157 W. Austin-av. Ask for Mr. Stall.

TYPISTS,
SEVERAL OPENINGS
for typists; good starting salaries; pleasant working conditions; unlimited opportunities for advancement.
THE NATIONAL BANK OF THE REPUBLIC,
39 S. La Salle-st.

TYPIST
OR BILL CLERK.
In billing dept. of mfg. concern within 7 minutes of loop; excellent transportation on elevated or surface lines; good starting salary. Apply 6th floor.
600 W. Jackson-blvd.

TYPISTS—SEVERAL EXPERIENCED TYPists by firm of public accountants; those with experience on financial statements and statistical reports preferred; in answering state age, experience, and salary desired. Address N 74, Tribune.

TYPIST,
PERMANENT POSITION.
With opportunity for advancement; prefer girl with claim department experience, but not essential; state age, salary and experience. Address B N 193, Tribune.

TYPIST — EXPERIENCED, UNDERWOOD machine, to make Elliott stencils from original inquiries. Also to do addressing. Splendid working conditions; 45 hours weekly; half day Saturday. State experience and salary expected. Address A X 353, Tribune.

TYPIST—A YOUNG LADY CAPABLE OF doing some filing; $25 per week; permanent position.
ROGERS & HALL CO.,
Polk and La Salle-st.,
Near Dearborn Station.

TYPISTS—EXPERIENCED GIRLS ON ADdressing and filling in form letters; $20.00 guaranteed and bonus, which permits rapid typists to make $30 to $35 weekly. Hours 8:30 to 5; Saturday at 1. Room 1079, 538 South Clark-st.

TYPISTS — PERMANENT, EXPERIENCED girls, addressing and filling in form letters; best piece work rate; average $30 to $40 weekly. Apply Miss Shull, 2d floor, 652 S. State.

TYPISTS — EXPERIENCED, EFFICIENT; attractive salary; offices conveniently located.
GEORGE L. SHUMAN & CO.,
9th fl., Garland Bldg.

TYPIST.
YOUNG WOMAN FOR BILLING AND general office work.
A. D. SHOUP CO.,
1545 W. 35th-st.

TYPIST AND BILLER—REMINGTON MAchine; must be accurate and good at figures; one with knowledge of shorthand preferred; permanent position. Address B C 436, Tribune.

TYPISTS—GOOD, FOR CLERICAL WORK; good hours and working conditions.
FAMOUS PLAYERS-LASKY CORP.,
845 S. Wabash-av.

TYPIST—YOUNG LADY, EXPER. ON UNderwood; good salary and quick advancement. International Lamp Co., 533 S. Wabash-av.

TYPIST — EXPERIENCED, TAKE JOB IN small office; some knowledge of bookkeeping. Apply 2d floor, New York Handkerchief Mfg. Co., 913 Roosevelt-rd.

TYPIST—WITH SEVERAL YEARS OF EXperience. Apply 9 to 12, 6th floor, 606 S. Michigan-av.
INTERNATIONAL HARVESTER CO.

TYPIST — COMPETENT, RAPID, SOME general office work, loop office; salary $24; good chances for advancement. Address B S 191, Tribune.

TYPIST
IN SUBSCRIPTION DEPT.
Good chance for advancement. Apply
ROOM 502 TRIBUNE BLDG.

TYPIST — EXPERIENCED, FOR GENERAL office work, with exper. in small office preferred; state experience and salary. Address B X 266, Tribune.

TYPIST—BRIGHT GIRL, AGED 17 TO 20; also office detail; good opportunity for advancement; permanent position. HENRY O. SHEPARD CO., 632 Sherman-st.

TYPIST—YOUNG LADY; WILL TEACH USE of dictaphone; pleasant position; good location and opportunity. Address B Y 549, Tribune.

TYPISTS—TEN; HIGHEST PAY; GOOD hours; excellent chance for advancement. Call at Room 904 Harris Trust Bldg., 111 W. Monroe-st.

TYPIST—BEGINNER, AND 1 YOUNG GIRL for general office work. PUBLIC TIRE CORP., 3501 S. Michigan.

TYPIST AND GENERAL OFFICE WORK—Oliver machine; small office; $15. 72 W. Lake-st., 2d floor.

TYPIST AND CLERICAL WORK—IN SALES order department. Call Splitdorf Electrical Co., 2613 Michigan-av.

WOMAN—TO OPERATE SWITCHBOARD IN large apartment building; must have good, sound sense; work not difficult; pleasant surroundings; must be experienced and willing to work 7 days a week; salary $20. Apply to office, 4041 Ellis-av.

WOMAN, YOUNG,
FOR WRITING ORDERS.
Familiar with card filing; must have good hand, be neat and accurate, and be able to assume some responsibility. Opportunity for advancement; permanent position. Address B X 215, Tribune.

WOMAN—YOUNG, OVER 25, EXPERIENCED in savings dept. and as receiving teller in bank, South Side; state experience and salary expected. Address A Q 426, Tribune.

WOMAN—NEAT, YOUNG, EXPERIENCED setting up jewelry for photographing; highest salary. Address O 186, Tribune.

WE WISH
TO EMPLOY IMMEDIATELY
An experienced Elliot-Fisher bookkeeping machine operator. We will pay a good salary for a short period.
Phone Main 4700. MR. STALL.

Executives and Managers.

SECRETARY,
YOUNG LADY.
Must be competent stenographer; want a young lady with plenty of push and initiative; one who can handle detail without becoming buried in it, yet who is also big enough to carry responsibility; this is a splendid position for the right party; accuracy, intelligence, alertness, are the important qualifications; in answer state experience, education, and church membership. Address B X 430, Tribune.

LADY—LARGE ORGANIZATION WANTS young lady to manage their stenographic depart.; initiative and executive ability necessary and also some exp. in similar work; state qualifications, salary expected. Address B T 250, Tribune.

Factory and Trades.

BINDERY GIRLS—
Experienced, or girls to learn.
FAITHORN CO.,
500 Sherman-st., 4th floor.

BINDERY GIRLS—WITH OR WITHOUT experience. UNIVERSITY OF CHICAGO, 58th and Ellis-av., 3d floor.

WANTED—FEMALE HELP.
Factory and Trades.

BINDERY GIRLS—
Operators and general table workers; experienced and steady employment.
KENFIELD, LEACH CO.,
610 Federal-st.
Miss Healy, 1st floor.

BINDERY GIRLS,
EXPERIENCED
for table work; steady position; good pay; 48 hour week.
UNIFORM PRINTING & SUPPLY CO.,
351 W. Chicago-av.

BINDERY GIRLS — FOR LIGHT TABLE work; good working conditions and pay; experienced or inexperienced. 517 S. Wells, 8th floor.

COIL WINDERS.
Light, clean work and attractive pay. The girls now on this job average over three years' service, and girls don't stay that long without good reason. They like the work, they like the pay, and they like to "work for Wiley." Ask one of your Western Electric friends what that means.
Our Employment Office is open all day, including Saturday afternoon and Tuesday and Thursday evenings 6 to 8:30.
WESTERN ELECTRIC CO., INC.,
48th-av. and 24th-st.

COLLAR GIRL, HEAD COLLAR GIRL, press operator, seamstress, all around girl, other help; 4½ to 5 day week; very highest wages. Swanson's Laundry, 156 W. Oak-st.

EMBROIDERY STAMPERS — EXPERIENCed; also few young girls willing to learn this attractive work; light, airy surroundings; hours 8 to 4:30, noon Saturday.
MONARCH TEXTILE CO.,
728 W. Madison.

FILM INSPECTORS—EXPERIENCED OR inexperienced; immediately; good working conditions.
FAMOUS PLAYERS LASKY CORP.,
845 S. Wabash-av.

FUR FINISHERS AND LINERS — RAMSPERGER & LARSON, 105 E. 55th-st.

GIRLS WANTED—
16 years of age or over, for permanent factory positions; clean, interesting work requiring no experience; sanitary working conditions; cool work rooms overlooking Lake Michigan; all table work handling paper products; no dangerous machinery; good starting wages and premium for attendance and production; good girls advance rapidly.
Also several girls, 14 to 16 years of age, for vacation work; cafeteria and club rooms. Apply R. R. DONNELLEY & SONS CO., 2119 Calumet-av.
Take Cottage Grove-av. cars to 22d-st. and walk 2 blocks east. Indiana-av. cars to 22d-st. and Indiana-av., walk two blocks east and one north. I. C. to 22d-st. station.

GIRLS
AND WOMEN.
To cover and line sample cases; experienced and inexperienced. Work done on glueing machines, similar to paper box work; easier, cleaner, and can earn more money than at bench work. Excellent wages and pleasant working condition. Call or address
KNICKERBOCKER CASE CO.
226 N. Clinton-st.

GIRLS—WRIGLEY'S GUM FACTORY
wants any good girls over 16 for pleasing, steady work; $16 to start, $1 extra for perfect attendance; quick advancement; no Sat. work; ideal conditions; clubroom to dance and rest; modern restaurant, shower and bathroom; free shampoo each month if desired; capable attendant.
WM. WRIGLEY JR. CO.,
3535 S. Ashland-av.

GIRLS—OVER 16.
Punch press and special machine operators, also miscellaneous bench work. Piece work and hourly rates. Day or night shift. Experience not necessary.
PHOENIX HERMETIC COMPANY,
2448 W. 16th-st.
Western-av. car to 16th-st.

GIRLS
FOR LIGHT FACTORY WORK.
No experience necessary; must be 16 years of age; 8 hours per day; pay $21 per week. Apply employment department.
CORN PRODUCTS REFINING CO.,
63d-st. and Archer-av.,
Argo, Ill.

GIRLS AND YOUNG WOMEN—$17.40.
For clean factory work; 30c per hour to start; 48 hrs. work, 8:15 to 5:30, 1 Saturday; $3 bonus for full week's work; total, $17.40 per wk; chance to earn $20 in a short time; steady employment; rapid advancement.
LINDSAY LIGHT CO.,
161 E. Grand-av.

GIRLS—LIGHT BENCH WORK; NO EXPErience needed. We can use about 25 more on clean, interesting work; good wages paid while learning; bonus paid good workers; clean, light, airy workroom; the best of working conditions.
BENJAMIN ELECTRIC MFG. CO.,
130 S. Sangamon.

GIRLS AND WOMEN—
To fold envelopes by machines; nice, clean work; good pay, and extra bonus for attendance and production; rapid advancement; centrally located.
SEWELL-CLAPP ENVELOPES,
23 N. Desplaines.

GIRLS — EXPER. FOR FEEDING, GATHERing machines; also girls to learn; must be 16 yrs. old; $17 per week and bonus; 48 hrs. per week, ½ holidays Sat. Ask for Miss Heelan.
THE CUNEO-HENNEBERRY CO.,
455 W. 22d-st.

GIRLS,
16 YEARS AND OVER.
Light, clean work in our bindery handling paper products; excellent starting salary and rapid advancement.
RAND, McNALLY & CO.,
536 S. Clark-st.

GIRLS AND WOMEN—
To work in our can dept. Light, clean, interesting work. Good wages, steady employment. Experience not necessary.
Call 4th Floor,
CALUMET BAKING POWDER CO.,
4100 Fillmore-st.

GIRLS,
EXPERIENCED DRESSMAKERS.
Plain sewers and beginners; good wages; steady work.
F. H. HILL CO.,
954 Washington-blvd.

GIRLS AND WOMEN—
For night work in candy factory; no exper. necessary; 5 nights a week; light work; steady position; good pay.
CURTISS CANDY CO.,
3145 N. HALSTED-ST.

GIRLS AND WOMEN—
Experienced weavers, winders, and spoolers; also girls for light factory work; highest wages; half day Saturday.
BIKE WEB MFG. CO.,
29 S. Clinton-st., 4th Floor.

GIRLS—OVER 16—
To operate automatic printing presses; steady work and fine opportunity to learn a good trade.
SEWELL-CLAPP ENVELOPES,
23 N. Desplaines.

GIRLS—
For hard enamel work; experience preferred; steady work.
S. D. CHILDS & CO.,
376 W. Monroe-st.

GIRLS—SOLDERING AND LIGHT ASSEMbly work, factory, steady position, good wages and excellent working conditions. Apply Employment Dept., FEDERAL ELECTRIC CO., 8700 S. State-st.

GIRLS—
For examining and wrapping books; steady work; good pay; half day Saturdays all year.
P. F. PETTIBONE & CO.,
27 N. Desplaines-st.

GIRLS — TO DO STENCILING ON LUNCHeon sets and fancy goods; good pay; steady.
THE STEINBECK CO.
74 E. Roosevelt-rd., cor. 12th and Michigan.

GIRLS—BRIGHT, TO LEARN ENVELOPE making.
AMERICAN ENVELOPE CO.,
817 W. Washington-blvd.

GIRLS AND WOMEN—SEVERAL, FOR NEW dept. in doll factory. Call at 1280 Clybourn-av.

GIRL—COLORED, FOR PRESSING AND REpair work. 1457 E. 53d-st.

GIRL — BRIGHT, INTELLIGENT, TO learn beauty culture. Doug. 105.

GORDON FEEDER—APPLY ROOM 311, 600 Blue Island-av.

HAND EMBROIDERY GIRLS—HOME WORKers. H. RITMAN, 1256 S. Fairfield-av.

MANICURING AND GENERAL BEAUTY culture taught; paid while learning. Magnus Beauty Shop, 669 W. 63d-st.

MANICURIST—AND ALL AROUND OPERator; permanent position; $25 and commission. H. Delebecque, 747 Elm-st., Winnetka.

MARCEL WAVER AND HAIRDRESSER—TO start work Aug. 15th. Milo Beauty Shop, 316-18 Empire Bldg. Oklahoma City, Okla.

MARCEL WAVER AND ALL ROUND OPERator—The Edna Shop, 1314 E. 47th. Ph. Oakland 1225.

MILLINERY WORKERS,
COPYISTS, MAKERS, AND APPRENTICES.
On fine trimmed and tailored hats. Piece or week work. Daylight workrooms; permanent positions.
THEO. ASCHER CO.,
30 S. Michigan-av.

MILLINERS—
Makers and copyists, for yearly positions in our workroom. Ask for Miss Unger, 7th floor.
GAGE BROS. & CO.,
18 S. Michigan.

MILLINERY MAKER — EXPERIENCED. Apply at once.
3336 W. Roosevelt-rd.

SEWING GIRLS — FOR MAKING CUSHions in upholstered furniture shop; good pay; fine working conditions. Room 1600, 110 S. Dearborn.

WAITRESS,
ABOUT 40 YEARS OLD.
Hours from 11 a. m. to 3 p. m. One living in neighborhood preferred. Linen furnished, also noon meals.
SCULLY STEEL & IRON CO.,
2364 S. Ashland-av.

WOMEN—FOR FIRST CLASS HAND EMbroidery work. Must know their own designing and stamping. Can supply with plenty of work. Reply at once. Address A C 431, Tribune.

WOMEN—5, OVER 18, FOR LABELING AND other light work; no experience necessary. 8th floor, 17 S. Desplaines.

WOMEN—2, GOOD, FOR LAUNDRY. American Hospital, 850 Irving Park-blvd.

Household Help.

CHAMBERMAID-WAITRESS — EXPERIenced; permanent position at Highland Park; refs. F. J. H. BOWER, Room 853 Insurance Exchange.

COOK AND SECOND GIRL — FOR SMALL family in Oak Park; high wages for capable people; no washing; every Thursday out; must have references. Phone Oak Park 127, mornings.

COOKS—2, AND 2D MAID, FOR CITY AND country home. 5940 Sheridan-rd. Edgewater 6827.

COOK—COMPETENT, FOR COUNTRY home in Wisconsin; best wages. Phone Superior 3410.

COOK — COMPETENT; PRIV. FAM.; GOOD wages; refs. 202 Greenwood-blvd., Evanston.

COOK—GOOD, ALL ROUND WHITE COOK for small hospital; room and board. Call 2646 Calumet-av.

WANTED—FEMALE HELP.
Household Help.

COOK — PRIV., 2 MEALS PER DAY; SALary $15. Apply manager St. George Hotel, 60th-st. and Blackstone-av.

COUPLE—TO DO LAUNDRY AND CHAMber work, in Winnetka, Ill. Call Monday morning, Rm. 1414, 53 W. Jackson.

GIRL—CATHOLIC HIGH SCHOOL GRAD.; experienced; must be over 25 yrs.; to take entire charge 2 small children; will pay good salary to one who can fully qualify; references. Write or call. 3653 Pine Grove-av., 2d apt.

GIRL—COMPETENT, WHITE, TO CARE for 2 children, 5 and 9, and do upstairs work, at Winnetka; good wages. Call Winnetka 685 and reverse charges.

GIRL — FOR GENERAL HOUSEWORK, small family; no laundry; refs. Ph. before noon. PIEBE, 4304 Sheridan-rd. Wellington 4611.

GIRL — WHITE, FOR GENERAL HOUSEwork and cooking; no laundry; 3 in family; $15 a week. Apply Apt. 4, 5452 N. La Salle, between 12 and 1 and 5 to 7 p. m.

GIRL—FOR GENERAL HOUSEWORK IN home where cook is employed; good wages. Phone Evanston 468. Reverse charges. 1124 Sheridan-rd., Evanston.

GIRL — FOR GENERAL HOUSEWORK, small family; good wages; no washing. Oak Park 8368. 642 N. Elmwood-av.

GIRL—GENERAL HOUSEWORK; 3 IN FAMily; no washing; $15. Ph. South Shore 6789.

GIRL—RELIABLE, FOR GENERAL HOUSEwork, apt., small family. Personal refs. req. Ph. Evanston 2714.

GIRL — GENERAL HOUSEWORK, SMALL family, no washing; $18. 862 Prospect-av., Winnetka. Phone Winnetka 217.

GIRL—FOR GENERAL HOUSEWORK; ONLY 3 in family; no washing and good salary. Phone Drexel 841.

GIRL—FOR GENERAL HSWK.; 4 RM. APT.; go home nights; no washing; best wages. Mercer. Ph. Wellington 9490. 747 Buena-av.

GIRL OR WOMAN—PROTESTANT, LIGHT housekeeping; small family. Tel. L. V. 1872.

GIRL — FOR GEN. HOUSEWORK, DAILY, 8-12, $8. Sheldrake 996.

GIRL—GOOD, FOR GENERAL CLEANING. Fernwood Apts., 4050 Sheridan-rd.

GIRL OR MIDDLE AGED WOMAN—TO ASsist with housework. Blackstone 1529.

GIRL—GENL. HSWK. 4534 LAKE PARK. Drexel 5360.

HOUSEWORK—NORTH; REFINED GIRL OR woman for light housework; Christian Science; family of two. MRS. DANNATT, Wellington 4549.

LADY—MIDDLE AGED, AS HOUSEKEEPER, 3 adults, lady employed; home and wages. In Aurora, Ill. Address N 253, Tribune.

LAUNDRESS—2 DYS. WEEKLY, IN HIGHland Park; permanent. F. J. H. Bower, Room 853 Insurance Exchange.

LAUNDRESS — FOR TUESDAYS; QUICK worker; references. Wellington 1862.

MAIDS—TWO, AS WAITRESS AND CHAMbermaid, or colored couple, butler and chambermaid; good wages and situation in comfortable Lake Forest home; must be competent with references. Tel. Harrison 260, between 10 a. m. and noon [except on Sunday].

MAID — FIRST CLASS WAGES FOR 1ST class general maid; must understand cooking; no laundry; small family apartment. SEYMOUR, 1215 E. 53d, tel. Hyde Pk. 9662.

MAID—FOR DOWNSTAIRS WORK AND cooking; excellent wages. 1035 Greenwood-av. Wilmette. Ph. Wilmette 1980.

MAID—COMP., GEN. WORK, SMALL APT.; good wages. ENGELHART, 4420 Malden. Edge. 2703.

MAID—COMPETENT; PLEASANT HOME; priv. rm. and bath; $15. River Forest 2408.

MAID — FOR GENERAL HOUSEWORK; NO washing; priv. rm. and bath. 1625 Sherwin-av. Rogers Park 6491.

MAID — WHITE; NO WASH.; ROOM AND bath. 5639 University-av. Hyde Park 41.

MARRIED COUPLE AS COOK, GARDENER and general housework; private family; modern home in Marseilles, Ill. Address F. B. DAVIDSON, 3532 W. Adams-st., Chicago, Ill., or phon Garfield 9267 Sunday a. m.

MARRIED COUPLE—MAN TO GIVE PART time as houseman; woman to do housework; will provide 4 room heated flat free plus wages; references wanted. Address B S 65, Tribune.

MARRIED COUPLE, WHITE, COMPETENT, woman to cook and do housework, man to work around house and garden; permanent positions. WM. T. WOODLEY, 1642 E. 55th.

NURSE MAID — FOR 2 CHILDREN; ONE who will be willing to assist with some hswk.; neat and have good city references; $14. Sunnyside 2508.

NURSE—INFANTS', COMPETENT TO TAKE entire charge of 3 weeks old baby; best of wages. Ph. Wilmette 241 or write box 4, Winnetka, Ill.

NURSE GIRL — CARE OF BABY; GOOD home. Call Midway 9896. 6827 East End-av.

NURSERY GOVERNESS—OF EXPERIENCE and ability; kindergarten training preferred. Personal refs. req. Ph. Evanston 2714.

NURSEMAID—COMPETENT; CARE YOUNG baby; good salary. Rogers Pk. 4535.

NURSE MAID—EXPERIENCED, FOR 2 walking children. Midway 6803.

WOMAN—MIDDLE AGED, AS HOUSEKEEPer; one preferring home more than salary. Call after 6 p. m. E. C. RANGE, 3012 N. Christiana. Irving 2588.

WOMAN—MIDDLE AGED; STEADY POSItion; to take care of an dact as companion to middle aged woman; good salary and good home. Address B K 95, Tribune.

WOMEN—TO CARE FOR CHILDREN, HOME of Crippled Children, 1653 Park-av.

YOUNG GIRL OR ELDERLY LADY—FOR general housework; good wages; good home. Call at Mrs. Baranov, 3828 Park-av. Ph. Kedzie 9257.

Hotels and Restaurants.

ATTRACTIVE OPPORTUNITIES IN HOTEL employment are offered to respectable women, experienced and inexperienced, as waitresses, lunch counter attendants, maids, pantry women, laundresses, etc., under advantageous conditions. Transportation and meals furnished from Chicago to destination. Good homes, good treatment, and increased wages, with further increases after six months of satisfactory service.
FRED HARVEY,
18th-st. and Wentworth-av., Chicago.

CHAMBER MAIDS — 2; GOOD WAGES. Girls' Club, 430 S. Ashland-blvd.

CHECKROOM GIRL—BAMBOO INN, 78 W. Randolph. Central 8071.

COFFEE GIRL — Y. M. C. A. CAFETERIA, 19 S. La Salle, 3d floor; 5½ days.

COOK — 2D, FOR HOSPITAL; GOOD PAY. Apply Housekeeper.
MT. SINAI HOSPITAL,
1519 S. California-av.

COOK — FOR FACTORY RESTAURANT, 1 meal a day. Apply Employment Dept.
FELT & TARRANT MFG. CO.,
735 N. Paulina, near North-av.

COOK—COLORED, DINING ROOM GIRL and cleaning help. Phone Central 347.

GIRLS—NORTH AMERICAN RESTAURANT, State and Monroe-sts., wants dining room girls, $18 and up per week, also steam table and counter girls, $22 and up per week. Hours, 7 a. m. to 2 p. m., 11 a. m. to 7 p. m., 5 p. m. to 12 m. Always cool, 70 degrees.

GIRLS—IN HOTEL DINING RM.; EXPERIence not necessary; good salary, room and board. 7605 Bosworth-av. Rogers Pk. 9670.

GIRLS—3 OR 4 GOOD CLEANING AND also dining and kitchen girls, in hospital. At once. PRESBYTERIAN HOSPITAL.

GIRL — FOR KITCHEN ASSISTANT. Y. W. C. A., 830 S. Michigan. Harr. 9672.

LINEN ROOM WOMAN—HIGH CLASS HOtel, Hotel Grasmere, 4621 Sheridan-rd.

MAID—COLORED, FOR HOTEL WORK; good hours; $13.50 wk. L. V. 4220. Hotel Shercombe, 4037 Sheridan.

PANTRY MAIDS—
CHICAGO LYING-IN HOSPITAL,
426 E. 51st-st.

PANTRY GIRL—EXP.; GOOD POSITION. Greenwood Inn, Evanston.

TRAY MAID—APPLY HENROTIN HOSpital, Superior 4290.

WAITRESSES—
For lunchroom. No Sunday work. Good pay.
B. & O. RESTAURANT,
Grand Central Depot.

WAITRESSES — 2, FOR OUR NEW OFFICE restaurant; hours 10:30 a. m. to 1 p. m.; good wages. Apply MORRIS & CO., Cafeteria, U. S. Yards.

WAITRESSES—2; GOOD PAY; SHORT hours. Majestic Restaurant, 6310 Dorchester.

WAITRESSES — GOOD WAGES, ROOM AND board. Greenwood Inn, Evanston.

WAITRESSES AND SODA DISPENSERS—HUYLER'S, 103 S. La Salle.

WOMAN—TO ASSIST ON SALAD TABLE, experienced, good wages, steady work. Apply SPOEHR'S, 172 W. Adams-st.

WOMAN—FOR CHAMBER WORK; ROOM and board; good wages. Phone Blue Isl. 647.

Saleswomen.

BURTON HOLMES
TRAVELOGUES
offer unusually attractive and remunerative
TRAVELING POSITIONS
to a woman 28 or over; transportation and salary. Applicant must have good education and be free to travel. MR. CARVER, 104 S. Michigan-av., Room 423.

LADIES — TWO, BETWEEN 18 AND 25, TO work locally and travel on high class advertising proposition; no experience necessary. Pleasing personality most essential. Salary $25 per week and liberal commission offer to start. Apply in person. ... Pope, 538 S. Dearborn, Room 1222.

SALESWOMEN—TWO ATTRACTIVE, WELL educated young women for permanent positions in our sales organization; good salary to start; weekly cash advance; rare opportunity to make money in strictly legitimate way. See or address Chautauqua Desk Co., 1718 N. American Bldg.

SALESWOMEN—EXPERIENCED OR INEXperienced. Have you a receptive, open mind? Will you put into practice a definite proven plan that must make you $100 per week? We do not sell stocks, bonds, books, or insurance. If you can qualify apply CENTRAL, Room 1116 N. American Bldg.

SALESWOMEN—
Refined women of good appearance to secure listings and show property for large real estate co.; full or part time; good pay; easy work.
THOMAS R. CASPERS CO.,
1744 Lawrence-av.

WOMEN—MARRIED OR SINGLE.
A few spare minutes a day will make you $50 a week and up; no selling or canvassing. I will teach you; clean, dignified, pleasant work; your friends or neighbors will never know a thing about it; give phone number. Address C K 437, Tribune.

WOMEN — FOR HOUSE TO HOUSE CANvass; attachment for talking machines, indispensable for those living in apartments; liberal commissions. Call Room 1165 Insurance Exchange, 11 to 3, Sunday.

WANTED—FEMALE HELP.

Miscellaneous.

TEACHERS—
Or intelligent women unattached, free to travel—do you want to earn real money? Would you be interested in a dignified, honest proposition that would mean an income of between $40 and $75 a week and insure ideal climatic conditions for hot weather? This is not house to house canvassing; salary to start, railroad fare paid. Call or write MR. PHILLIPS, 506 Monroe Bldg.

EXPERIENCED SALESWOMEN—
If you knew as well as our salespeople what an opportunity there is for the average saleswoman in selling the Junior Instructor Plan, you would be one of them within 24 hours. It has no competition and is the only plan of its kind in existence. Virgin northern territory, transportation and salary. Investigate and you will be one of us. MR. SCHWARTZ, 708-10 Republic Bldg.

SEAMSTRESSES—
On fine draperies, with or without experience; daylight work room; short hours and pleasant working conditions; permanent employment and good salary to competent and steady workers. Apply 14th floor.
MANDEL BROTHERS.

STENOGRAPHER — GOOD; SOUTH SIDE manufacturing concern; good position; steady work.
BENNETT-O'CONNELL CO.,
3600 S. Morgan.

GIRLS AND WOMEN—PLEASANT WORK; good pay; rapid advancement; come early ready for work.
THE STEINBECK CO.,
74 E. Roosevelt-rd., cor. 12th and Michigan.

WOMAN — YOUNG, EXECUTIVE ABILITY, tactful, educated, refined, to assist large corporation; salary $1,500 or more first year. Quick advancement. Address B G 547, Tribune.

GIRLS.
TO WORK EVENINGS.
Good wages. Apply
HUYLER'S,
20 S. Michigan-av.

MODELS—
Experienced, size 16; showroom experience necessary. Apply
B. KIRSCHBAUM & CO.,
302 S. Market-st., 2d floor.

MODELS—
Experienced, size 36; showroom experience necessary. Apply
B. KIRSCHBAUM & CO.,
302 S. Market-st., 2d floor.

READER—GOOD, FOR GENTLEMAN WITH impaired eyesight, semi-invalid; must have personality and intelligence. Several hours daily. South Side. Drexel 275.

BOOKKEEPER — LOOP OFFICE POSITION, pleasant surroundings; to take full charge; accurate typist; good salary. Phone Wabash 9160. MR. HARRINGTON.

GIRLS—
Neat appearing. Good pay. Apply
HUYLER'S,
17 E. Washington.

MODEL—EXPERIENCED, SIZE 16. STEADY position. Good pay. Apply at once.
J. HOFFMAN & CO.,
237 S. Market-st.

WOMAN—SMART, FOR ATTRACTIVE POSItion in gift shop. Grabie's Art and Gift Shop, 122 N. Oak Park-av. Oak Park 713.

WOMAN — YOUNG, PROTESTANT, TO help care for sick children in institution. 5059 Vincennes-av.

GIRLS—NEAT APPEARING, FOR ELEVAtor, with or without experience. Apply Starter, Morrison Hotel Lobby.

TEACHER OR ADVANCED STUDENT—VAcation position; salary $200 for 60 days, $325 for 90 days. Address B C 151, Tribune.

PACKERS—IN SHIPPING RM.; EXP. IN candy line. Apply Spoehr, 179 N. Michigan.

GIRL — LIVING ON WEST SIDE; LIGHT work on greeting cards. Van Gorder & Gibbs, 3334 W. 38th-st.

DRESSM'K'G—MILLINERY SCHOOLS.

VALENTINE DRESSMAKING DESIGN COLleges; day, eve. 2407 W. Madison, 6205 S. Halsted. 1850 N. Wells. Sara Patek, Prin.

DESIGN AND MAKE YOUR CLOTHES. IT'S easy by Master System. State-Lake Bldg.

TRADE SCHOOLS.

COMPTOMETER SCHOOL.
Conducted by the Makers of Machine.
FELT & TARRANT MFG. CO.
33 S. La Salle-st. Mon. 2580.

WANTED—PUPIL NURSES FOR AN ACcredited training school. A special course is offered to the 1920 class, a three course within two years, pay and maintenance while in training. One year high school is required to be admitted as an applicant. Mount Sinai Hospital of Chicago, 1519 S. California-av.

LADIES—WE TEACH HAIRDRESSING marcelling, beauty culture, quickly. Day or evening. Big money. Positions furnished or be your own boss. Call or write. MOLER COLLEGE, 105 S. Wells-st.

COMPTOMETER SCHOOL.
DAY AND EVENING CLASSES.
E. C. WARNER,
14 E. JACKSON. TEL. WABASH 8582.

LEARN MARCEL WAVING, BEAUTY CULture, etc. Eve. classes. Position guaranteed. CHICAGO HAIRDRESSING ACADEMY, Inc., 64 W. Randolph-st., 2d floor. Phone State 5887.

BE A MARCELLER AND HAIRDRESSER IN 8 weeks' course, nigt classes. Position waiting for finished marceller; good salary. 104 Mentor Bldg. Phone Central 812.

MARCEL WAVING IN 5 PRIVATE LESsons. GERTRUDE HALE, ROOM 310, 14 W. WASHINGTON-ST.

OPERATORS—SEWING MACHINE; MAKE $35 to $45 per wk.; pleasant work; easy to learn. MASTER SCHOOL, 190 N. State.

TYPEWRITERS AND SUPPLIES.

YOUNG TYPEWRITER CO., INC.
25 W. LAKE-ST.
BETWEEN STATE AND DEARBORN.
Latest models of all makes rented—sold, lowest rates—easy terms, backed by binding guarantee and FREE SERVICE; largest stock of all makes typewriters in Chicago. Cent. 46.

TYPEWRITERS RENTED, SOLD AND REpaired. Rented 3 months, $7.50 and up. See our NEW machine, the CENTURY.
AMERICAN WRITING MACHINE CO.,
329 S Dearborn-st. Harrison 1360.

CORONAS, REBUILT, CARRYING SERVICE guarantee. Also rented; rental to apply on purchase of new Corona.
CORONA TYPEWRITER SALES CO.,
12 S. La Salle-st. Phone Franklin 4992.

RENTED 3 MONTHS—$7.50 UP — UNDERwoods, Royals, Remingtons, Smiths, Nations, Coronas, $15 to $85. Every one guaranteed perfect. Mfg. Typewriter Clearing House, 193 N. Dearborn, cor. Lake. Cent. 6624.

TYPEWRITERS RENTED AND REPAIRED. Sold for $15 and up. Highest prices paid for all machines. BERAN TYPEWRITER CO., INC., 58 W. Washington-st. Central 6492.

FOR SALE—LATE MODEL UNDERWOODS, Rems., Smiths; year's guar. We rebuild and overhaul all makes. Chicago Typewriter Supply Co., 39 W. Adams-st. Harr. 4106.

TYPEWRITERS — ALL MAKES SOLD OR rented; guaranteed. BEN SAMUELSON CO., INC., 202, 219 S. Dearborn-st. Harrison 3084.

TYPEWRITER HEADQUARTERS, INC.—
All makes for sale or rent. Lowest prices. 411 S. Dearborn, Old Colony Bldg. Harr. 2341.

FOR SALE—OLIVER TYPEWRITER, NO. 9, nearly new, $35. 605 Independence, 2d. Garfield 9905.

FOR SALE—OLIVER NO. 9 TYPEWRITER; condition new; $32.50. Address B X 380, Tribune.

UNDERWOOD TYPEWRITER, $30 UP; others, $10 up. COMEGYS & CO., 115 S. Dearborn-st. Phone Randolph 1749.

UNDERWOOD, $45; ROYAL, $35; OLIVER, $25. R. 509, 202 S. Clark-st. Wab. 2148.

JEWELRY, WATCHES, ETC.

DIAMONDS—I CAN SAVE YOU 25% ON any diamond purchased. I also buy diamonds, pawn tickets, old jewelry, etc., and will absolutely pay you more than any dealer in Chicago. No waiting or delay; spot cash and all transactions confidential. See me, whether you have a $10 or a thousand dollar diamond to sell.
MR. PAUL [Formerly Paul, Jeweler],
131 N. Dearborn-st., Main Floor Store.

I HAVE PRIVATE CUSTOMERS FOR DIAmonds of all sizes, enabling me to pay you 50 per cent more than a dealer or broker, either for diamond or pawn tickets; expert appraising free of charge. See me before selling. Convince yourself. Special bargains in platinum, diamond rings and bar pins. THOS. M. ROBINSON, Rm. 1400, 36 S. State.

DIAMONDS. POSITIVELY
PAWN TICKETS. guarantee higher cash
WANTED. prices for your diamonds, pearls, jewelry and pawn tickets than any other dealer or broker; quick action. JAMES HARRISON, R. 707, 4 W. Madison.

DIAMONDS.
WHOLESALE PRICES, CREDIT TERMS.
GEO. E. MARSHALL, INC., 31 N. STATE-ST.

DIAMONDS AND WATCHES, $1.00 PER week. Look for the key—it's your guaranty. OLSON & EBANN, 4th floor, 209 S. State-st.

DIAMONDS AND PAWN TICKETS BOUGHT FOR CASH. SEE ME BEFORE SELLING. J. E. KORSHAK, 1316 Masonic Temple Bldg.

PAWN TICKETS BOUGHT; ALSO OLD gold, silver, platinum, diamonds; best prices. Business confidential. 2 S. Clark-st.

TRUNKS, BAGS, SUITCASES.

USED TRUNKS
bought, sold, and exchanged; repairing a specialty.
MONARCH TRUNK AND LEATHER WORKS.
24 N. Dearborn-st. 219 N. Clark-st.
Central 4766. Central 8313

WANTED — USED LEATHER SUITCASE; good cond.; reas. Address N 346, Tribune.

SALE OF 5 PLY VULCANIZED FIBER trunks at $19.95. 611 S. State-st.

PATENTS—PATENT ATTORNEYS.

VICTOR J. EVANS & CO.
PATENTS, TRADEMARKS, COPYRIGHTS.
CHICAGO OFFICE, 1114 TACOMA BLDG.
Main office, 770 9th, Washington, D. C.

PATENTS, TRADEMARKS, COPYRIGHTS.
MILO B. STEVENS & CO., 53 W. Jackson-blvd. Estab. 1864. Main office, Washington.

TENTS, AWNINGS, ETC.

FOR SALE—OR RENT—WAGON & TRUCK covers, tents, etc. D. M. KERR MFG. CO., 1007 W. Madison-st.

FOR SALE — ARMY PUP TENTS, $2.95; 9x9 wall tents, $22.50. 10 S. Clark-st.

SEWING MACHINES.

SLIGHTLY USED SINGER; PERFECT CONdition; barg. 220 E. 47th. Oakland 4193.

LOST AND FOUND.

AUTO WHEEL AND TWO TIRES—LOST—Yellow disc, between Lake Geneva and Kenosha. Reward. A. D. CURTIS, 235 W. Jackson-blvd.

BAG — LOST—BLACK TRAVELING; ON Michigan-av., Tues.; marked H. B. Thrasher. Please return to H. K. McAvoy, 179 W. Jackson-blvd. Reward.

BAG — LOST—GOLD MESH BAG, CALIF. Station, Logan Sq. L, Friday a. m. Humb. 6235.

BROOCH—LOST—GOLD, WITH DIAMOND, not valuable; between Randolph and State and I. C. train to 67th-st. Reward. Phone Blackstone 2756.

CERTIFICATE OF ARMOUR BOND—LOST—No. T. C. 3095; reward. 732 Federal-st.; 6th floor. OLLINGER.

DIAMOND BAR PIN—LOST—WEDNESDAY, JULY 21ST, ONE DIAMOND BAR PIN, CONTAINING ONE LARGE DIAMOND AND VARIOUS OTHER SIZES IN LINCOLN PARK. VERY LIBERAL REWARD FOR RETURN. TELEPHONE HARRISON 5187 OR HYDE PARK 9903. C. NEWTON, 2209 EAST 70TH-ST.

DOG—LOST—AIREDALE TERRIER, TAN head, black back, may be wearing a black leather harness; seen in the vicinity of Crawford and Madison; dog owned by little girl. Liberal reward. Phone Kenwood 8670.

DOG—FOUND—SMALL BLACK DOG. 5200 Lake Park-av.

DOG—FOUND—WHITE; LONG HAIRED; 3 weeks ago. Seeley 6582.

GLASSES—LOST—JULY 13, NR. JACKSON Park, pair of horn rimmed glasses; reward if returned to Blackstone 3488.

KEYS—LOST—BUNCH OF KEYS ON HEAVY cord; 2 navy keys; Oakley and Austin-avs. Metr. or Madison-st. Columbus 2357.

NECK PIECE—LOST—BETWEEN MONROE and Michigan and 4932 Grand-blvd., fur [Fischer], liberal reward for return. Ph. Drexel 1218.

PIN—LOST—DIAMOND AND SAPPHIRE bar pin, presumably on Michigan-blvd., or in Marshall Field's, July 23. Liberal reward. No questions asked. Ph. Wabash 166.

PIN—LOST—BETWEEN THE TIP TOP INN and Studebaker theater; lady's diamond pin. Suitable reward is offered for its return. Address N 264, Tribune.

PURSE—LOST—CONTAINING LARGE SUM money; Hillman's Monday aft.; will party who picked it up return same to owner; liberal reward. Rog. Pk. 6640. 2094 Estes-av.

SCARF—LOST—WED., 2 SKIN SABLE NECK scarf around Randolph and Green-sts.; very liberal reward for return of same or information leading to its recovery; no questions asked. Phone Monroe 871.

SUITCASE—LOST—LIBERAL REWARD FOR return; taken from Indiana car Tues. eve. HARRIS HALL, 210 E. 50th-st.

SWEATER — LOST — GREEN SILK, ASHland-av. or Morse-av. Call Rg. Pk. 1296; reward.

SWEATER—LOST — BLUE GRAY WOOL. Thurs., bet. 54th-st. beach and University-av. Call Hyde Park 739. Reward.

TAPESTRIES AND VELOURS—LOST—$500 reward for return; taken from our warerooms on the night of July 9; no questions asked. Sultan & Hohn, 426 S. Clinton-st., 5th floor.

TIEPIN—LOST—PEARL AND SMALL DIAmond; satisfactory reward; no questions asked. Address N 500, Tribune.

TIRES—LOST — 2 TIRES AND LICENSE plate No. 102,662, in vicinity of Hubbard Woods. Finder will be rewarded for returning same or telephoning Diversey 9090.

TIRE—LOST—BETWEEN CHICAGO AND Michigan City, with license tag attached, 372,265. Ph. Irving 2161. Reward.

WATCH—LOST — FRI., WASHROOM, ADams L sta., gold wrist watch. Reward. Well. 5113.

WRIST WATCH—LOST—IN PANTHEON Theater, Thursday night; monogram F. L. O. Finder kindly return; reward. Ask for J. J. O'Mara, Theo. Ascher Co., 30 S. Mich.

PERSONAL.

PERSONAL—PERSONS WITNESSING AUTOmobile accident on July 22, 1920, at about 11 p. m., on Washington-st., between State-st. and Wabash-av., please address B L 69, Tribune.

PERSONAL — LIBERAL COMPENSATION paid for present address of Earl L. Hockaday, formerly at 6800 Harper-av. Gray, 2447 Michigan-av. Calumet 266.

PERSONAL—W. M. A.: COMMUNICATE with your mother or Box 220 at once; important information.

PERSONAL — WANTED — RESPONSIBLE party to adopt orphan girl, age 11 years. Address E T 154, Tribune.

PERSONAL—L. H.: COMMUNICATION REceived. We have what you ask for. All is well.

BUSINESS PERSONALS.

PERSONAL—SUPERFLUOUS HAIR PERMAnently removed without scarring by electricity; only gold needle operator in Chicago. Mme. Grace Earl, 1039 Marshall Field Annex.

PERSONAL—WE BUY OLD FALSE TEETH, bridge work in any condition, gold crowns. Bring or mail them. Dental Exchange, Room 405, 143 N. Wabash-av.

PERSONAL — SUPERFLUOUS HAIR REmoved by 1 to 16 needle electrolysis; guaranteed permanent; exclusive specialists. DRUM & DRUM, 106 N. State-st., Suite 810.

PERSONAL — SUPERFLUOUS HAIR PERmanently removed by multiple electrolysis. MME. STIVER, 1009 Marshall Field Annex.

PERSONAL—HAIR REMOVED BY MULTIple electrolysis; guaranteed permanent. Ella Louise Keller, 36 S. State-st., Rm. 1200.

CLOTHING, FURS, ETC.

UNUSUAL OPPORTUNITY TO BUY BLACK silver fox; all made up, but never worn; bought in Japan one month ago; may be inspected any time Saturday. Price $1,200; much below retailer's price for such a beautiful fur when in stock. Address N 407, Tribune.

FUR COAT FOR SALE—GENUINE HUDSON seal coat, 38 in. long, made of finely selected pieces, only $200; also squirrel coatee, $35; brand new, never worn. The Resale Shop, 3429 Michigan-av. Open evenings.

HUDSON SEAL COAT WITH 12 INCH OF border of beaver around bottom; also large beaver collar, 40 inches long, bought last December; bargain. Call Sunnyside 5311, 4756 Dover, 3d.

SLIGHTLY USED IN PICTURES, ACTRESS will sacrifice summer, evening, afternoon dresses, furs, seal coat, with skunk collar and cuffs. 670 Rush-st.

HANDSOME HUDSON SEAL COAT, SQUIRrel trim; $225 takes it; will give 3 mos. time to pay for it. BRUMBAUGH BROS., Room 414, 115 S. Dearborn-st.

CASH FOR FUR COATS, COATEES, FURS OF EVERY DESCRIPTION, 506 S. STATE. ANDREWS. HARRISON 219.

FOR SALE—MEN'S AND WOMEN'S LEATHerette, $16.50; waterproof; good for motoring. At Clark and Jackson-blvd.

BROWN DUVETYN DRESS AND SUIT, dark blue voile, 36-38, reasonable; private party. Call mornings, Oakland 5687.

NOTICE — ECONOMY CLOTHES SHOP, 5437 Lake Pk.-av., closed for alterations Aug. 1 to Sept. 1. Buy now. Watch opening.

SEAL AND MARTEN COAT FOR $225. Almost new. Call Oak Park 6769.

CASH FOR FURS AND COATS.
BARNETT, 503 S. STATE-ST.

CASTOFF CLOTHING.

MARKOWITZ—Central 4556.
Highest prices paid for used suits, overcoats, and shoes. We call anywhere, city or sub.
CENTRAL 8574 OR 4248.
Write 412, 105 W. Monroe-st.

LEVINE, MONROE 2337.
721 W. Roosevelt-rd. See me before disposing of your clothing, shoes, etc. Uniforms, fur coats, also masquerade costumes; evening clothes, new or used. I pay more.

LADIES', CHILDREN'S USED GARMENTS bought, sold; also bric-a-brac, house linen. Mrs. Wilson [Gentile], 848 N. Clark. Sup. 6607.

100 PER CENT VALUE PAID—
Bring in your suit or overcoat to the Liberty, 5 E. Congress-st. Wab. 2466.

50% MORE FOR YOUR CLOTHES. CALL Broffman first. 4857 Champlain. Ken. 5850.

DOGS, BIRDS, POULTRY, ETC.

WILL SELL ONE OR TWO OF MY FINE registered Chow Chow dogs. Make appointment to see them. J. M. H. LEBOLT, 101 S. State-st.

FOR SALE—GERMAN POLICE DOG; BEAUtiful female; champion stock; best breeding; price $500. 206 Bell-av., Highland Park, Illinois. Phone 1499.

50 BOSTONS, ENGLISH BULLS, FRENCH bulls, Pomeranians, Pekinese, fox terriers, poodles. PHELAN'S, 2244 Prairie-av.

PED. BOSTON TERRIERS; ALL AGES; also ped. male Airedales, 6 months old. Hirsch's Dog Shop, 1807 W. Madison-st.

FRENCH POODLE FOR SALE—GENUINE, 4 mos. old, $25. Dr. F. B. Balmer. Phone Vincennes 45.

FOR SALE—5 MOS. OLD ANCONA ROOSters, cheap. P. ROZED, 2033 Augusta-st.

CAMERAS, KODAKS, ETC.

BASS PAYS SPOT CASH FOR GRAFLEX, Kodaks and Cameras. BISS CAMERA CO., 109 N. Dearborn-st., Chicago, Ill.

DAVID STERN COMPANY,
CAMERA BARGAINS,
1027 MADISON-ST.

CAMERAS, KODAKS, AND LENS BOUGHT and exchanged. CENTRAL CAMERA CO., 124 S. Wabash-av.

A REAL CAMERA BARGAIN CAN BE HAD only at BIG BEN'S, 26 W. Quincy-st. Ph. Wabash 4728.

BARGAINS IN CAMERAS AND KODAKS. Kodaks and lenses bought and exchanged. Chicago Camera Co., 33 W. Monroe.

HORSES, HARNESS, CARRIAGES.

14 WORK HORSES, WAGONS, SINGLE AND double harness, fly nets, etc.; all in good condition. We are using auto trucks. SCHLITZ FAMO BEVERAGE CO., 660 W. Ohio-st. Phone Monroe 6200.

FOR SALE—SIX HORSES AND THREE 2 horse ice wagons, all in good condition; routes and good will; owner's time taken up with other business; must sell. Address B S 146, Tribune.

FOR SALE—AT ONCE; FINEST SADDLE horse in city; also saddle. O.NEIL, 1434 E. 63d-st. Midway 3233.

COLLECTIONS.

WE QUICKLY COLLECT CLAIMS OF every description on percentage. ADAMS ADJUSTMENT CO., 130 N. Clark-st.

TO RENT—ROOMS—SOUTH.

BERKELEY-AV., 4455, 3D — TO RENT—Rooms for light hskpg. Drex. 7803.

CALUMET, 5920, 2D—TO RENT—LT. FURN. frt. rm.; conv. and reas.; no other rmers.

CORNELL-AV., 5124—TO RENT—LGE. FRT. rm.; priv. bath; bus. gent.; I. C. EX.; ref.

CORNELL, 5412, 2D—TO RENT—FUR. RM., close to beach, 3 min. walk to I. C.

DORCHESTER, 5336—TO RENT—LGE. FRT. rm.; lav.; suit. for 2; I. C. ex.; nr. lake.

DREXEL-BLVD., 4037—TO RENT—LARGE double frt. rm.; beautifully furnished with kitchenette.

DREXEL-BLVD. AND 42D-PL., 911, 1ST—To Rent—Nicely furn. rms.; mod. conv.; also single front rm.; L and I. C.

DREXEL-BLVD., 4200—TO RENT—LARGE attractive fr. rm., adj. bath; I. C., L, surf.

ELLIS-AV., 4315—TO RENT—BEAUTIful large front rm., priv. lavatory, modern home, gents. Ph. Drexel 4973.

ELLIS-AV., 6226—TO RENT—LG. FURN. dbl. rms.; mod.; priv. Ph. Hyde Park 476.

ELLIS-AV., 4161, 3D—TO RENT—DESIR. frt. rm.; gent. pref.; excell. trans.

ELLIS-AV., 3949—TO RENT—HANDSOMELY furn. rm. for young men; private family.

FORTY-FIRST-PL., E., 1011—TO RENT—Rms., ½ blk. Ken. L, $6 up. Berkeley. Oakl. 2025.

FORTY-SIXTH-ST., E., 420, 3D, NEAR Grand-blvd.—To Rent—Airy, clean mod. frt. room; ex. trans.; homelike. Kenwood 2917.

FORTY-SECOND-PL., E., 909—TO RENT—2 nicely furnished front rooms. Oakland 5981.

GARFIELD-BLVD., E., 334, 1ST—TO RENT—Frt. rm., priv. lav., adj. bath; ½ blk. Wash. Pk., 55th "L" station.

GRAND-BLVD., 4428 — TO RENT—BEAUT. lge. frt. rm. with priv. bath, suit. for 2 ladies or gent.; also frt. and back parlor with priv. lav. Drexel 6453.

GRAND-BLVD., 4007, 1ST — TO RENT—Cool, cheery rms., mod., newly dec., furn.; ½ blk. L, surf.; desirable.

GRAND-BLVD., 4006, 1ST—TO RENT—ONE light housekeeping rm. and 1 sleeping rm.

GRAND-BLVD., 4943—TO RENT — WELL furn. rms., run. wat., gd. trans. Ken. 2481.

GRAND-BLVD., 5047, 3D—TO RENT—BEAU. rm.; oppos. Wash. pk.; 1 blk. L. Drex. 313.

GRAND, 4048, 2D—TO RENT—LARGE RM., suit. for 2; con. bath; good transp.

GRAND-BLVD., 4520—TO RENT—LGE. DES. rm., pv. lav., adj. bath; 1 or 2. Leach.

GREENWOOD-AV., 4414—TO RENT—SOUTH Side, 2 desirable rms., nr. lake; conn. bath; meals opt.; men preferred.

HARPER AVENUE HOTEL.
5701 Harper-av.; desirable outside rooms; block to I. C., street car, park. Midway 5619.

HARPER-AV., 6040, 2D—TO RENT—RM., priv. family; nr. Jackson pk., I. C., L, sur.

HARPER, 6035, 3D—TO RENT—LRG. LT. rm., nr. Jackson Pk., I. C., surf., L; gentl.

HYDE PARK-BLVD., 5488, 3D—TO RENT—Des. rm. in first class home; 1 blk. lake. H. P. 713.

HYDE PARK-BLVD., 1512, BLVD. INN—TO Rent—High grade hotel rooms, $12 per wk. and up.

INDIANA, 5501-9, COR. GARFIELD-BLVD., Roy Apts.—To Rent—Beaut. furn. rms., priv. lav., shower, etc.; $6 to $8 wk.; double rms., with priv. bath, $12; 1½ blks. to L.

INDIANA, 5435, 2D—TO RENT—PLEAS. well furn. frt. rm. Nr. 55th L and Wash. park.

INDIANA-AV., 2713, 2D—TO RENT—LRG. frt. mod. rm., 2 men, or cpl. empl.

INDIANA, 5113, 2D — TO RENT—NEATLY fur. single room, private fam., near L.

INDIANA-AV., 4744, 2D — TO RENT—LGE. outside rm. with lav.; also sing. rm.

INGLESIDE-AV., 6341, 1ST — TO RENT—Nicely furn. lt. room. Mid. 7836.

KENWOOD, 5704—TO RENT—NICELY FUR. rms., run water; I. C., and surf. Mid. 10067.

KIMBARK, 6401—TO RENT—2 RM. SUITE, real kitch., gas range, refrig. Mid. 4628.

LAKE PARK-AV., 4736—TO RENT—FURN. rms., single and double; running water; priv. bath; 1 blk. I. C.

LAKE PARK-AV., 4644, 3D—TO RENT—Large, light room, conn. shower bath, high class; gents. or married couple; $10.

LAKE PK.-AV., 4808—TO RENT—ATTRACtive rm. with lavatory, nr. I. C. and beaches. MAXWELL.

LAKE PARK-AV., 3938—TO RENT—MOD. rm. for 2 gents; pv. bath; $5; I. C., L. Oak. 792.

LAKE PARK-AV., 4556—TO RENT—LGE. ft. rm., nicely fur., suit. for 2; I. C., sur., L.

LAKE PK., 4618, 3D—TO RENT—2 ATTR. furn. rms., adj. priv. bath; I. C.

MARYLAND, 5437—TO RENT—L. R. WITH s. p.; ideal home for 2; blk. E. Wash. Pk.

MICHIGAN, 5444, 1ST—TO RENT — ELEgant parlor and alcove; also very des. sing. rm.

MICH.-AV., 3744—TO RENT—MOD. FRONT suite, twin beds, dressing room, priv. bath; single or double rooms; run. water.

MICHIGAN, 4321, 2D—TO RENT—HOME for bachelor; large rm., twin beds; next to bath.

MICHIGAN-AV., COR. 55TH—TO RENT—Large, beaut. living rm. on blvd.; wall bed, grand piano; priv. porch. Drexel 7081.

MICHIGAN-AV., 2949 — TO RENT—COMfortable rooms, run. water. Calumet 5024.

MICH.-AV., 3347—TO RENT—MOD. FRONT rm., priv. bath; 3 rm. hskpg. suite.

MICHIGAN, 3750, 2D FL.—TO RENT—FRT. attr. furn., run. water. Boul. 6714.

MICHIGAN, 4335, 2D—TO RENT—ROOM with running water. Suit for 1 or 2 gents.

MICHIGAN—4145, 2D—TO RENT—LARGE frt. room, 1 room conn. bath.

MICHIGAN, 5221, 3D—TO RENT—LRG. RM., front outlook; sgl. rm.; pvt. bath.

MICHIGAN, 3653—TO RENT—BEAUT. LGE. frt. rm.; priv. lav.; good trans.

MICHIGAN-AV., 4341, 2D—TO RENT—LGE. attract. frt. rm.; $6. EDDY.

MICH.-AV., 5037, 1ST—TO RENT—ELEG. front rm., porch and piano. Drexel 1741.

MICHIGAN, 4203, 1ST—TO RENT—WELL fur. frt. rm., L ex. Drexel 272.

OAKENWALD, 4341—TO RENT—2 SINGLE rms.; pv. lav.; adj. bath; ex. table; I. C., Ken. L and surf.

PRAIRIE-AV., 5214 — TO RENT—MODERN front bedroom, Jewish gentlemen preferred. J. GREENBERG, Kenwood 6426.

PRAIRIE, 5408—TO RENT—BEAU. FURN. frt. parlor and side rm.; lt. and airy.; run. water in rm. Ken. 678.

PRAIRIE-AV., 5816—TO RENT—VERY DES. frt. rm.; well furn.; nr. 58th L; high class.

ST. LAWRENCE, 4747—TO RENT—FURN. frt. rm.; priv. fam.; "L" surf.; Wash. Pk. Kenwood 9791. MEYER.

SIXTY-FIFTH-PL., 1516, 2D — TO RENT—Large outside room; private family.

SIXTY-SECOND, E., 964—TO RENT—2 DEsirable frt. rms.; gents. only. Mid. 5646.

SIXTY-SEVENTH, E., 1432, 3D—TO RENT—Nicely furn. rm., excell. transp., $4, board. Blackstone 2580.

UNIVERSITY AND 62D-ST.—TO RENT—Nicely furn., front, mod., for 2; I. C., "L" and surface. Blackstone 6904.

VINCENNES, 4838—TO RENT—FURN. RM. with priv. bath; nice home; reasonable.

VINCENNES, 4338, 1ST APT.—TO RENT—Front rm. suit. for 2; refs. Drexel 7507.

WASHINGTON PK.-CT., 4940, 1 BLK. E. OF Grand-blvd.—To Rent—Large front room, s. h., suitable for two.

WOODLAWN, 5431—TO RENT—BEAUT. LG. rm., well furn., priv. fam., 1 or 2. Midway 1711.

WOODLAWN, 6522, 2D—TO RENT—RM., nr. I. C. L, golf links, lake, priv. fam., gentl.

TO RENT—2 SINGLE RMS., ½ BLK. I. C., 1 blk. L; priv. fam.; young people; young bus. men pref.; ref. exch. Address M 138, Tribune.

TO RENT—SMALL AND LARGE FRONT rooms; private bath, overlooking lake, in high grade Kenwood residence; men or man and wife. Call Oakland 1693.

TO RENT—LAKE PK.-AV., NR. 47TH-ST., large front rm.; priv. bath if desired; bus. man pref.; 1 blk. I. C. exp. Drexel 95.

TO RENT — 1, 2, OR 3 RMS. IN HOUSE, convenient to Rock Island Sta. and 111th-st. car. Ph. Beverly 2803.

TO RENT—MOD., WELL FURN. RM.; PRIV. fam.; good trans.; business woman prefd.; good home for right party. Wentworth 8335.

TO RENT—FRONT ROOM; TWIN BEDS; suit. 2 adults. Blackstone 1628.

TO RENT—LARGE ROOM, NR. I. C. "L", 63d; gent.; priv. fam. Black. 3687.

TO RENT — FRONT ROOM; TWIN BEDS; suit. 2 adults. Blackstone 1628.

TO RENT—WELL FURN. 3 RM. APT.; ref. required. Blackstone 1218. Exc. trns.

NEW SPENCER APTS.
Open June 1st. Exclusive rooms affording unexcelled and luxurious accommodations; 1 blk. 55th L sta., 2 blks. Washington Pk.
300 E. GARFIELD-BLVD., COR. PRAIRIE.

TO RENT—ROOMS—NORTH.

ARLINGTON-PL., 606—TO RENT—NICELY furn. outside rooms; also large front room; suitable for 2; good transp.; nr. park and beach. Ph. Lincoln 8694.

ASHLAND, N., NR. LAWRENCE—TO RENT—Front bedrm., lady or couple empld. may share my nice apt. Call Rav. 1565 aft. 1 p.m.

BARRY-AV., 849, D—TO RENT—MOD. LGT. rm.; priv. fam.; gent. preferred.

BEACON-ST.—TO RENT—OUTSIDE RM., priv. family, suitable for married couple or ladies preferred. Edgewater 6492.

BEACON, 4522—TO RENT—ATTRACTIVE rms. in mod. res.; run. water, Sunny. 2907.

BELDEN-AV., 421 — TO RENT—ACCOMMOdations in newly furnished apt. bldg., single or suites 2 or 3 rms., running water in all rms., strictly high class; 20 min. to loop; 1 blk. Lincoln Pk. and motor bus. Diversey 2132.

BELDEN-AV., 353—TO RENT—DOUB. AND sing. rms.; 1 blk. Linc. Pk.; lt. hskpg.

BROADWAY, 4315—TO RENT—2 LGE. UNfurn. rms., kitchnte.; priv. pch.; coup. emp.

BRYN MAWR, 1438, 2D—TO RENT—NICE room; near bath; for 2 gents. Phone Sunnyside 5009.

BURLING-ST., 2544—TO RENT—TO BUS. man or lady, slt. and bdrm., very nicely furn.; mod., quiet neighborhood; nr. Lincoln Pk.; fine trans.; pri. fam. Lincoln 1362.

BURLING, 2548, 2D — TO RENT—LIGHT rm., priv. fam.; steam; nr. Linc. Pk. Div. 3863.

CORNELIA-AV., 743—TO RENT—OUTSIDE room; elevated; surface; bus.

CRESCENT-PL., 931, 1ST—TO RENT—FRT. suite, priv. pch., Sher. exp., reas.

DEMING-PL.—TO RENT—SINGLE ROOM overlooking Lincoln Park; first class apt.; gents. Lincoln 5792.

EASTWOOD, 857—TO RENT—DESIRABLE frt. rm., 1 blk. beach, Wil. ex. Sunny 3915.

EDGECOMB, 950—TO RENT—NEWLY FURN. rms., $6 up. Sheridan X bus.

GALT, 927—TO RENT—LGE. R. ADJ. BATH, for high class bus. man or wom. CARRA.

GRACE, 844, 1ST—TO RENT—SING. RM.; ½ blk. Broadway L, bus.

GRACE, 835—TO RENT—COMF. RMS., $4 and up; ref. home, nr. lake and L x; gents.

HAMPDEN-CT., 2714—TO RENT—DOUBLE and sgle. outside rms.; nr. Div. pk. [trans.

HAMPDEN-CT., 2610, 2D —TO RENT—1 or 2 rooms, refined people. Linc. 5131.

HAZEL-AV., 4510—TO RENT—BEAUTIFULly furn. room or suite of rms. in priv. home; priv. bath; near lake, Wilson exp. and bus. Ideal home for 1 or 2 bus. men. Edge. 3039.

IRVING PARK-BLVD., 1025—TO RENT—Large light room, suit. for 1 or 2; near Sheridan exp. and bus, surf. Wellington 8096.

KENMORE-AV., 5131, 1ST — TO RENT—Large outside rm., mod. apt., nr. lake, bus, Argyle exp.; priv. fam.; gentleman. Ravens. 6437.

KENMORE, 4341, 1ST—TO RENT—NICELY furn. rm., pvt. home, Wils. ex., lake; gents.

KENMORE, 4326, 3D — TO RENT—DOUBLE and single rm., Wilson X, beach.

KENMORE, 4841—TO RENT—ATTRACTIVE rm.; nr. lake, Wilson exp. Edgewater 5620.

KENMORE, 4709, 2D—TO RENT—ATTRAC. well furn. rm.; gent.; priv.; Wilson ex., bus.

KENMORE, 4927, THE LA BELLE—TO Rent—Lg., cool, outside rms., $5 to $8.

LARRABEE, 2346, COR. FULLERTON, 1ST —To Rent—Frt. bedroom; priv. fam.; gent.

LAWRENCE-AV.—TO RENT—RM., GENT., between Sheridan and lake; priv. fam. Edgewater 6247.

LAWRENCE, 1016, 1ST—TO RENT—ATTRC. lge. ft. rm.; reas. bus. people; Wil. L. bus.

LELAND, 924, 1ST—TO RENT—FRONT rm., twin beds, phone in rm. Sunny. 1687.

LELAND, 919—TO RENT—BRIGHT, AIRY room, $9. Edge. 8893.

LELAND-AV., 1639, 1ST APT.—TO RENT—Front room; every conv.; best transp.

LINCOLN-AV., 2413, 2D—TO RENT—SINgle rm.; modern conveniences.

LINCOLN, 1936—TO RENT—LGE. FR. RM.; run. water; lge. c. closet; mod.

MAGNOLIA, 4741—TO RENT—TWIN RM. and bath, priv. fam. ROSENSTEIN.

MALDEN, 4545—TO RENT—ENTIRE 3D floor of modern home, for 6 congenial persons; priv. bath; close to Wilson L exp., bus, beach.

MALDEN, 4543—TO RENT—DELIGHTFUL large rm., with priv. bath; mod. home; sin. porch; Sher. L ex., bus. Edge. 4638.

MALDEN, 4728 — TO RENT—LARGE FRT. rm., in a private residence. Edgewater 6891.

MALDEN-ST., 4751, 3D — TO RENT — LGE. light airy rm., Wil. ex., 1 or 2 gents.

MARGATE-TER., 945—TO RENT—LGE. light rms.; nr. Argyle, bus, beach. Sun. 4748.

RACINE, N., 4631, SHER. PK. HOTEL—To Rent—Single and double rms.; $5 to $10.

RACINE, N., 4619, 3D—TO RENT—NICEly furn. sing. and dbl. rms.; gentl.; Wil. ex.

RACINE, 4544, 2D—TO RENT—LARGE RM., priv. family; gent. pref.; Wilson exp.

RACINE, 4521, 2D APT.—TO RENT—LIGHT, clean rm.; reas.; Wilson ex. Rav. 4142. Ref.

RUSH-ST., 747—TO RENT—PLEASANT east rm., adj. bath, 2 closets; steam ht.

SHEFFIELD, 3611, 2D — TO RENT—MOD. lt. rms., Wil. exp., reas. Call Sun.

SHEFFIELD-AV., 3760, 1ST—TO RENT—Rm. for 1 or 2 emp.; bus, L; $6.

SHERIDAN MANOR HOUSE.
Elegantly furn. rm.; private phone, priv. bath; near bathing beach; bus stops at door; $17 per week. Ph. Sunnyside 8408.

SHERIDAN-RD.—TO RENT—LARGE, LIGHT rm., beautifully furn.; 1 blk. from car "L" service; priv. fam.; gent. only. Call Edgewater 725.

SHERIDAN-RD., 4037—TO RENT—LARGE outside rooms; run. water; phones; priv. bath; $9 to $17; 1 blk. Sheridan exp.; near lake, L. V. 4226. Hotel Shercombe.

SHERIDAN, 4312, APT. C — TO RENT—Front rm., adj. bath, p. fam., gent. L. V. 6630.

SHERIDAN, 4930—TO RENT—NEWLY furn. ft. suit; Murphy bed; priv. bath; suits, 2 or 3; also single, ft. pch., $8.

SHERIDAN, 4908—TO RENT—BEAUT. LIV. rm.; sun par.; twin beds; shower; other rms.; break. opt.; Arg. X.; bch.; Willis apts.

SHERIDAN, 4872—TO RENT—3 ATTRACT. rms., twin beds, 5 windows; Argyle "L," bus, reas., 1 or 2 bus. men; refs. Sunny. 997.

SHERIDAN-RD., 4312, APT. A—TO RENT—Lovely lt. airy rm., conn. bath; home environment; bus and "L"; gentl. pref.

SHERIDAN, 4917, THE PERSHING—TO Rent—Eleg. furn. lrg. rms., twin or lrg. beds.; beach bus. Argyle X.

SHERIDAN, 4923—TO RENT—BEAUT. LIV. rm.; twin beds or full size; pvt. bath; also other rms.; break. opt.; Arg. ex., bus. Streeter.

SHERIDAN-RD., 4540, 1ST—TO RENT—L. F. rm.; also side rm.; Wilson exp. bus, lake.

SHERIDAN, 4006, 3D—TO RENT—FRT. RM., gentl. or marr. cpl., empl.; Sher X.

SHERIDAN, 4733, MOUNTFORD—TO RENT —Des. out. rms., adj. baths; shower; gents.

SHERIDAN, 4322—TO RENT—OUTSIDE rms.; run. water; Wilson ex., bus, beach.

SHERIDAN-RD., 4812, 2D—TO RENT—RM., 1 or 2 emp.; Wilson ex., lake, bus.

SHERIDAN, 4336, THE VERMONE — TO Rent—Frt. rms., run. w.; Wil. X, bus, beach.

SUNNYSIDE, 1215—TO RENT—LEG. OUTside rm.; Wilson exp. Edgewater 3807.

WAYNE, 6431, 1ST—TO RENT — NEWLY furn. rm. for 2; board optional; good trans. Reas. Rogers Park 5906.

WELLINGTON, 556, 2D—TO RENT—ROOM. GRIFFIN.

WILSON-AV., 1251, 3D — TO RENT—FUR. rm., near bus and L exp. STANDL.

WINDSOR-AV., 933—TO RENT—3 ROOM suite; light, pleasant; private kitchen; Wilson-av. dist. Call eve. or Sunday.

WINDSOR, 847, 3D—TO RENT—LG. FURN. rm., ½ blk. lake; priv. fam. Edgew. 3783.

WINTHROP-AV., 4700, 3D APT.—TO RENT—Comfort. rms.; gent.; Wilson exp., beach; reas.

WINTHROP, 4827, 2D — TO RENT—LARGE room near Wilson and Argyle "L," $7.

WINTHROP, 4836—TO RENT — NEWLY dec. lge. frt. rm., also sing.; Arg., Wils. x.

WINNEMAC, 1225, 2D—TO RENT—LARGE light room. Sunnyside 2965.

WINTHROP-AV., 5028, 2D—TO RENT—W. furn. single room, near beach and L.

WINTHROP, 5447—TO RENT—LARGE RM., for 1 or 2; priv. fam. Sunnyside 8467.

TO RENT — LGE., ATTRACTIVELY FURN. rm.; conv. to bath; priv. home; nr. Wilson Beach and express; 1 or 2 gentlemen. Sunnyside 7883.

TO RENT — OUTSIDE RM. IN VERY PRETty apt., to bus. woman; east of Clark, nr. lake, park, and bus; ref. exch. Call Wellington 1702.

TO RENT — ATTRACTIVE LARGE RM., suit. for 2; priv. Jewish fam.; meals if desired. Rogers Park 6405.

TO RENT — ELEGANT RM., PRIV. BATH, twin beds nr. lake and Wilson; 1 or 2 men. Edge. 4066.

TO RENT—LARGE FRONT RM., BATH adj.; beaut. furn.; priv. fam.; nr. Sheridan-rd. and Lincoln Pk. Lake View 7079.

TO RENT—NICELY FURN. RM., CONNECTing bath, for gent.; priv. family; 3 blks. from Bryn Mawr L. Edgewater 3821.

TO RENT—NICELY FURN. FRT. ROOM, priv. bath if desired; 1 blk. lake; convenient all N. S. transp. Sunny. 1906.

TO RENT—RARE CHANCE—2 OR 3 ROOM suite; exp. furn., real k.; absolute pri. Sup. 196.

TO RENT—LIGHT OUTSIDE COZY ROOM; private family; nr. lake. Ph. Wellington 5846.

TO RENT—ACCOMMODATIONS FOR 1 OR 2, or married couple, in mod. apt. with sun parlor. Sheldrake 3606.

TO RENT—COZY, MODERN RM., NR. Sheridan exp., $5, gent. Lake View 5098.

TO RENT — VERY CHOICE ROOM, NEAR Wilson beach, $7. Main 2207.

TO RENT—WELL FURN. 3 RM. APT., NEW bldg., nr. lake. Reas. L. V. 9171.

TO RENT — FRT. RM. IN MODERN PVT. apt., reas., bus, L, surf. Edge. 919.

TO RENT—PLEASANT ROOM SUIT. FOR 2; home privileges. Rogers Park 7005.

TO RENT—ROOMS—NORTHWEST.

HUMBOLDT-BLVD., 1624, 1ST — TO RENT—2 furn. rms., marr. couple emp.; ref.

LEAVITT, N., 1045—TO RENT—MOD. FURN. steam ht. rm.; $4.50. Armitage 9316.

MONTROSE-AV., 3519—TO RENT—NICELY furnished room; private family.

WESTERN-AV., N., 1000 — TO RENT—ALbert, 2d floor, 1 or 2 lgt. front rms., suitable for 1 or 2 gents.

TO RENT — LIGHT RM. IN PRIV. FAM., nr. Ravenswood L. Irving 6823.

TO RENT—ROOMS—WEST.

ADAMS, 2745, 2D—TO RENT—CLEAN, comfortable sleeping rms.; good trans.

GLADYS-AV., 2131 — TO RENT—2 FRONT rooms, en suite; everything new.

JACKSON-BLVD., 3403, 1ST—TO RENT—Pleasant front room for 1 or 2 gentlemen; private family; st., elec. Kedzie 2631.

JACKSON-BLVD., 1742 — TO RENT—FRT. parlor, suitable for 2. Seeley 4610.

KOSTNER-AV., N., 113, 2A—TO RENT—FT. rm., priv. fam., mod.; ex. trans. Col. 6095.

LEXINGTON, 3531—TO RENT—SIDE BEDroom, suit. 1 or 2; stm., h. w.; nr. L. Garfield 8353.

OAKLEY-BLVD., S., 422 — TO RENT—LGE. light alcove room, newly furn.; best trans. Phone West 1123.

ST. LOUIS-AV., S., 30, 2D — TO RENT—Nicely furn. bedrm., priv. fam.; gent.

WALNUT-ST., 3502 — TO RENT—ROOM, priv. home, nr. Garf. Pk.; gentleman pref.; modern, reas.; good trans. Tel. V. B. 2500.

WARREN, 3314—TO RENT—1 OR 2 MEN, priv. fam., nr. Garfield pk. Kedzie 4150.

WASHINGTON-BLVD., 2318—TO RENT—Newly dec., lt., sunny single and doub. rms., h. w., elec.; good trans. West 5970.

WASHINGTON-BLVD., 3542 — TO RENT—Single rm. to employed gentleman; Gentile; ½ blk. Garfield Pk. Kedzie 3164.

WASHINGTON-BLVD., NR. 41ST—TO RENT —Rm. for 1 or 2. Kedzie 1583.

TO RENT—LGE. WELL FURN. RM., PRIV. fam., H. W. heat, desirable for doctor, lawyer, or business man, good trans. on N. W. Side. Address B X 160, Tribune.

TO RENT — LARGE, CLEAN FURNISHED room, near Park-av. and Robey-st. Address N 471, Tribune.

TO RENT—1 LGE. FRT. BEDRM., 1 SIDE bedrm.; nr. Garf. Pk.; gent. Garfield 887.

TO RENT—HOUSEKEEPING ROOMS.

South Side.

CALUMET-AV., 4749—TO RENT—3 CONN. hskpg. rms.; range, tub, porch; L exp.

CALUMET-AV., 5820, 1ST — TO RENT—2 room newly furnished housekeeping suite.

CALUMET-AV., 4048—TO RENT—1 AND 2 HSKG. rms.; mod.; newly dec. Drexel 8778.

DREXEL-BLVD., 4315—TO RENT—HSKPG. rm.; also ft. basement suite. Ken. 3018.

ELLIS-AV., 4165, 1ST—TO RENT—THREE lovely fur. hskg. rms.; mod.; blk L; I. C. and 43d.

ELLIS-AV., 3525—TO RENT—2, 3, 4, 5, 6, or 7 hskpg. rooms; all conveniences.

ELLIS, 4201—TO RENT — FURNISHED light 3 room housekeeping flat; reas.

FORTY-THIRD, E., 1025, 3D—TO RENT—2 rms., frt., mod., all conv.; I. C., L, surf.

GRAND-BLVD., 3800—TO RENT—ELEGANT 2 room suite, fac. blvd. 6140 Doug.

INDIANA-AV., 5130, 2D—TO RENT—2-3 light hskpg. rms.; good trans.; reas.

INGLESIDE, 6317, 3D — TO RENT—1, 2, or 3 rooms.

KIMBARK, 6112, 1ST — TO RENT—NEATly furn. rms. Hyde Park 7360.

LAKE PARK-AV., 4356, 1ST—TO RENT—3 rms., priv. bath, porch; ex. trans.; $15 wk.

LAKE PARK-AV., 3908, AD—TO RENT—Hskpg. rms. Call after 6 p. m. or Sun.

MICH., 2735—TO RENT—COZY SMALL suites; single; ranges, $7-$9. Victory 8088.

MICH., 5608, 2D—TO RENT—2 AND 3 RM. frt. suite; range; r. w.; el. lt.; reas.

OAKENWALD-AV., 4465, 3D—TO RENT—Large room, overlooking lake, suitable for two; kitchen; I. C., "L," 43d-st.

OAKENWALD, S. W. COR. 44TH-PL.—TO Rent—Cozily furn. 3 rm. suite, I. C. or L.

PRAIRIE-AV., 5338—TO RENT—NICELY furn. frt. rm., suitable for 1 or 2; kitch. priv. if desired.

PRAIRIE-AV., 4307—TO RENT— 2 AND 3 rm. hskpg.; mod.; refined people desired.

PRAIRIE, 4807—TO RENT—2 CONNECTing hskpg. rooms; modern.

SIXTY-SECOND-ST., E., 922 — TO RENT—Ideal 1, 2, 3 rm. apts.; furn.; L, surf. Smith.

VINCENNES, 4604, 2D — TO RENT—COZY 1, 2 frt. rm. suites, complete, mod.; must see to appreciate; $7 to $10; L, surf.

TO RENT—2 RMS., FRONT; REAS.; PEOple emp. Englewood 6268.

North Side.

ADDISON-ST., 919—TO RENT—MARR. CPL. empl., 2 rms., furn. and lge. kitchen. L and surf. Well. 3062.

AINSLIE-ST., 1142—TO RENT—2 RM. L hskpg. and 4 rm. apt.; L, beach.

ARLINGTON, 519—TO RENT—2 FRT. RM. apt., newly fur. and dec.; nr. pk. and car.

BROADWAY, 3044—TO RENT—LG. FRONT hskpg. rm.; elec.; adults emp.; ref.

CLARK-ST., N., 2811, APT. 5—TO RENT—High class 2 rm. apt.; elec., steam; close to park, beach; reas. H. JAHNKE.

CLARK, 1416, N.—TO RENT—2 FR. PARlors, also sing. rm., h. w., elec., new. dec.

CRESCENT, 931, 1ST—TO RENT—HSKPG. suite; no children; Sher. exp.; reas.

KENMORE, 4017—TO RENT—3 RM. SUITE for 2 or 3 adults; Sheridan L.

SHERIDAN, 4909—TO RENT BEAUT. COMP. 2 and 3 rm. apts.; in-a-door beds; pv. bath; porches; phones; Ark. X; bch. Willis Apts.

SHERIDAN, 4917—TO RENT—SUN PARLOR and bedrm. with hskpg. privileges; running water.

SHERIDAN-RD., 4906 — TO RENT—3 RMS., bath and sun parlor. STEVENS.

SHERIDAN, 4930—TO RENT—VERY DES. 3 rm. suite; pch. Argyle "L" bus; beach.

SHERIDAN, 4733—THE MOUNTFORD—TO Rent—3 r. kitchenette suite, 2 beds, baths.

SHERIDAN-RD., 3953, 3D — TO RENT—2 bright, airy rooms, real kitch. and pch.

SHERIDAN-RD., 4808, 1ST—TO RENT—3 room furn. apt.; excellent location.

SUPERIOR-ST., 1646—TO RENT—LG. FRT. suite for hskpg.; 2 single; nr. lake.

WILSON, 841, 3D—TO RENT—CLEAN AT. trac. rm. with kitchenette; nr. beach. Edge. 4643.

WINTHROP, 4836—TO RENT — NEWLY dec. lge. rm., with kitch. comp., pvt. pch., Arg., Wils. ex.

TO RENT — FRONT 2 R. SUITE, STM., elec., lav., kit., reas., nr. Lin. Pk. Div. 3853.

TO RENT—3 LGE., LIGHT RMS., VERY nicely furn.; priv. bath, 2 porches; 1 blk. lake; all N. S. transp. conv. Sunny. 1906.

TO RENT—3 OR 4 RM. SUITE HSKPG., PRI. Call 1:30 Sat. and Sun. Phone Lake View 2565.

Northwest Side.

CENTRAL PARK-AV., N., 2114—TO RENT—2 rooms, $6 per wk. Armitage-av. car.

West Side.

LEAVITT, S., 329 — TO RENT—2 NICELY furnished rooms, steam heat, newly decor.

WANTED—TO RENT—ROOMS.

WANTED — TO RENT—FURNISHED ROOM with priv. bath, Edgew. or Rog. Park; highest ref. Address M 244, Tribune.

WANTED—TO RENT—2 OR 3 FURN. HSKPG. rooms or flat; have 2 children, 3 and 6 years. Address M 213, Tribune.

WANTED—TO RENT—RM. BY GENT., NR. lake, priv. fam., in Wilmette, nr. boarding house. Franklin 4034.

BOARD AND LODGING—SOUTH.

BLACKSTONE-AV., 5714. H. P. 2780—THE Harvard—American plan only; several choice suites; private baths; single and double rms. Make attractive rates to business people.

DORCHESTER, 4720—LG. RM., ADJ. BATH and pch.; excel. table; I. C. exp. and surf.

PERRY-AV., 6557—BEST BOARD, CARE, and training for 2 children over 5; lge. yd.

UNIVERSITY-AV., 6449, 2D—NICE ROOM; excellent table; nr. I. C., "L." Midway 5078.

VINCENNES-AV., 4556, 3D — WILL TAKE a few young men who appreciate a refined home and good cooking; priv. family. SEMON. Drexel 8832.

BOARD AND LODGING—NORTH.

FULLERTON-PKWY., 510, APT. 1—DOUBLE room; near Lincoln Pk.; good transp.

GORDON-TER., 721 — DOUBLE AND SINgle frt. rms. with board; r. w., eleg. home; beach, Buena L. Lake View 218.

GREENVIEW-AV., 4059—BOARD AND room for elderly people, married couple or two ladies or gents.; splendid board. Graceland 4158.

KENMORE, 4727—FRT. PARLOR AND ALcove for 2; Wil. L, beach; 2 meals.

SHERIDAN-RD., 915—THE GRACELAND—Suite of rms., priv. bath; excellent board; home surroundings. Graceland 602.

SHERIDAN, 915 — 2 RMS., PRIV. BATH, excel. board; home surround. Grace. 602.

WELLINGTON-AV., 631, 1ST—SINGLE RM., w. board to lady emp.; priv. fam.

ROOM AND BOARD—WILSON "L" AND beach; private family. Sunnyside 6411.

ROOM AND BOARD, QUIET FAM. HOTEL, 1 blk. Lincoln Park. Lincoln 1343.

BOARD & LODGING—NORTHWEST

BOARD AND ROOM—FOR GENTS; ½ BLK. Logan-sq. L. Phone Belmont 1733.

HOTELS.

THE HIGHLANDS.
Firepr. apt. hotel, 2 blks. Birchwood L, 2 blks. lake. Ideal for summer.
1 to 4 rms., comp. furn. for hskpg., $2.50 day; $65-$150 mo., incl. lgt., gas, serv. Cafe. Ph. Rogers Park 6100.

RIO GRANDE,
4620 Hazel-av.; all rooms newly furnished; reasonable rates; 1 block bathing beach; near Wilson L and bus; upper floor reserved for bachelor quarters. Sunnyside 1438.

HOTEL NEWBERRY.
817 N. Dearborn-st. Five min. from loop. Close lake and Lincoln Park. Residential and transient. American plan, single $16 week up; double $28 up. Superior 4856.

EASTWOOD HOTEL.
EUROPEAN.
4644 Sheridan-rd. Edgewater 3196.
Everything modern; with or without private baths; 2 blocks from lake; Wilson-av. sta., N. W. L, or motor bus to door.

HOTEL REVERE.
417 N. Clark-st., cor. Austin-av.
Under new management; remodeled and refurnished; 5 min. walk from loop; $5 per wk.; with bath, $10 and up. Ph. Rand. 330.

THE CLUXTON HOTEL
AT BIRCHWOOD BEACH.
7450 Greenview-av., Rogers Park 384. European plan, $10 week up. American plan, $20. Also 3-4-5 rm. furn. apts.

LEXINGTON HOTEL, MICHIGAN-BLVD., at 22d-st.—Absolutely fireproof; attractive accommodations, with every modern convenience for permanent guests, at exceedingly low rates considering location, rooms, and service. Phone Calumet 1840.

BEACH VIEW HOTEL
SHERIDAN-RD. AT ROGERS-AV.
1, 2, 3 and 4 room suites and kitchenette; Howard L exp. Phone Rogers Park 8200.

HOTEL MAEBURNE.
Ideal summer hotel; Am. plan; 2 blks. to lake and Howard L sta.; suites and single rms.; bath. 7605 Bosworth-av. R. P. 9670.

NEW BRADFORD HOTEL.
3000 Michigan-av.; 20 outside rooms, mod. conveniences; cafe connecting; rates, $5-$8 weekly; trans., $1 per day up. Calumet 5653.

KENWOOD APARTMENTS,
6318 KENWOOD-AV.
Delightful 2 and 3 rm. kitchenette apts., beautifully furnished, $85 to $150 per mo.; best transportation. Phone Blackstone 7600.

Hotel Berkeley—European.
1011 E. 41st-pl. Oakland 2025.
Outside rms. overlooking lake; ½ blk. Ken. L, 43d I. C.; $1.50 per day up; wkly. $7.50 up.

THE BOULEVARD INN, 1512 HYDE PARK-blvd., cor. Lake Park-av., ½ blk. I. C. R. R., center of hotel district. High grade rms. $12 per wk. and up.

THE GALE FAMILY HOTEL — 2 RMS., bath, and porch suite, overlooking lake; also large front room; 2 min. I. C. and surf. 5227 Cornell-av.

HOTEL DEL PRADO.
Attractive spring rates; 15 min. I. C. service to city. H. P. 2410, 56th and Blackstone.

HOTEL GRANVILLE.
Family hotel, $6.50 wkly. and up; run. w., phone, cafe. 6801 Grand-blvd. Doug. 4604.

PREMIER APTS. — BEAUTIFULLY FURN. sing. room, run. water, adj. bath, near lake, Rogers Pk. L station. 1427 Greenleaf-av. Phone Rogers Park 7631.

HOTEL MORLONDE, 4946 SHERIDAN-RD.—Modern, exclusive rms., $9 and up single, $16 with bath double. Ph. Sunny. 7171.

HOTEL MARCO, 510 S. DEARBORN-ST.—Steam heat, running water in rooms; newly furn.; 75c per day and up. Wabash 4831.

MADISON PARK APARTMENT HOTEL, 1380 Hyde Park-blvd. Kenwood 4300. I. C. exp. 10 min. to loop. Hotel service.

BOARD OF TRADE HOTEL, LOOP; $9 WK. up; swimming pool. 321 S. La Salle-st.

HOTELS.

The Somerset
Sheridan-rd. at Argyle-st.
500 rooms—210 apartments and suites.
JUST COMPLETED.
APARTMENTS READY FOR IMMEDIATE OCCUPANCY.
FALL LEASES NOW BEING DRAWN.
Sunnyside 7000.

HOTEL BIRCHMONT
FARGO AND GREENVIEW-AVS.
Phone Rogers Park 800.
Accommodations superior to any other American plan hotel on the North Side. American plan rates for one person with single room and private bath, $20 to $25 per week. Parlor, bedroom and private bath for two people, $42 to $50. Larger suites for families at reasonable rates. One block from lake and beaches, two blocks from Jarvis-av. "L" station.
WILLIAM F. SOMMERS, Manager.

THE STANLEIGH
A SUMMER HOME IN THE CITY. SHERIDAN-RD. AND PRATT-BLVD. COMPLETE HOTEL SERVICE. EVERYTHING DESIRABLE IN THE WAY OF HOME COMFORTS, REFINEMENT, AND ELEGANCE. BEAUTIFUL BEACH. A FEW CHOICE KITCHENETTE AND BACHELOR APTS. NOW AVAILABLE. ROG. PK. 7010.

Blackwood Hotel
Clarendon and Windsor-avs. Edge. 8600. Beautiful rooms with bath, located on north lake front, across from bathing beach and children's playground; reasonable weekly or monthly rates; also complete connecting kitchenettes if desired.

HOTEL HAYES & ANNEX.
EUROPEAN.
64th and University-av. Hyde Park 4400.
Rates: $8 to $13 per wk., with private bath, $13 to $20; 1 block from S. S. "L" and 3 blks. from I. C.; convenient to Jackson Park golf course and bathing beaches.

HOTEL GRASMERE. 4621 Sheridan-rd. Ravenswood 3700.
MOST EXCLUSIVE HOTEL ON NORTH SHORE—Every room with bath; 2 room suites with private porches; 2 blks. Wilson-av. L station; 2 blks. from beaches; all-blvd. bus to door.

HOTEL MELBOURNE
4625 N. RACINE-AV.
PHONE SUNNYSIDE 5000.
All rooms with bath; 1 blk. w. of Wilson L sta.; conv. to beaches.
AVERY G. WARREN, Manager.

HOTEL ESSEX.
5721 COTTAGE GROVE-AV.
OPPOSITE WASHINGTON PARK.
Large single and conn. rms., all outside; near boating, tennis, golf, etc.; rates $5 wk. up; special mo. rates. Ph. Hyde Park 7569.

BOARD WANTED.

BOARD AND LODGING—WANTED—BY ELderly lady and companion, desire 2 or 3 room suite, incl. bath, near Sheridan-rd. Address N 182, Tribune.

BOARD—ROOM, BREAKFAST, AND DINner, gentile family, east of Cottage Grove, near 47th-st. Address N 211, Tribune.

ROOMMATES.

GENTLEMAN WILL SHARE WITH CONgenial young man his eleg. large front room with bath; mahog. furniture; electric lighted; closets; private phone; electric lamp and fan; price reasonable. 12 W. Elm-st. Ph. Superior 9751.

ROOMMATE—GENTLEMAN WITH GENTLEman; large rm., twin beds, priv. bath, $7; I. C. "L" and surf.; University-av. and 62d-st. Blackstone 6904.

LADY WILL SHARE APT. WITH LADY emp. Call Sun., 8 a. m. to 2 p. m., or any eve. after 5 p. m.; ref. required. 6204 South Park-av., Apt. 3.

WOMEN TO SHARE SMALL FURN. APT. with woman; equal privileges. Oakland 4271.

YOUNG MAN, STUDYING VOICE, WISHES to room with young man pianist; A1 refs. Address N 450, Tribune.

TO RENT—FURNISHED HOUSES.

TO RENT—UNTIL AUG. 30—ARTISTICALly furn. detached house; airy bedrms., living rm., sun parlor, porches, large yard; quiet neighborhood; near lake; good trans.; no children or dogs; reasonable. Ph. Wabash 8703.

TO RENT—ELEGANTLY FURN. WELL equipped 8 rm. house, with breakfast porch, newly decorated; 2 blks. Thorndale L and beach. Edge. 4784.

TO RENT — FURNISHED HOUSE AT WINnetka for August; attractive grounds; $300. Address N 131, Tribune.

WANTED—TO RENT—HOUSES.

WANTED — TO RENT—BUNGALOW OR house, 6 to 8 rms.; will buy in spring; Woodlawn or So. Shore. Address B Y 305, Tribune.

WANTED—TO RENT—NEAR SHERIDAN-rd. 7 to 9 rm. house. Option of buying by Aug. 1. Address N 181, Tribune.

TO RENT—SUMMER RESORTS.

TO RENT—FURN. 4 R. COTTAGE, SLEEP 6; 2 porches; boat, etc.; lake front on Druce lake, 43 mi. to Chgo., 2 R. R. Drown, Gray's Lake, Ill.

WANTED—AT SUMMER RESORTS.

WANTED — COTTAGE NEAR LAKE, FOR 1 mo. ending Sept. 6. Austin 3995.

TO RENT—FLATS—SOUTH.

NEW BUILDINGS,
833 E. FORTY-SIXTH-ST.
OR
4240 MICHIGAN-AV.
Four room all modern apartments; French paneled dining rooms, private front and rear porches; excellent light and transportation; $65 and $67.50 per month. See agent on premises.
D. A. MATTESON & CO.,
140 N. Dearborn-st. Central 3600.

HYDE PARK—LAKE SHORE
AT 53D-ST.
Wish to sublease my apartment in fashionable hotel, overlooking lake; furnished; August to December inclusive; renewal optional; rental $900 month; very convenient to loop; 15 mts. on I. C. R. R. Address B S 121, Tribune.

KITCHENETTE APTS.
SEVERAL; IMMEDIATE POSSSESSION.
In-a-dor beds, one blk. to L and I. C. station and Jackson Park; $45. Hyde Park 100. ACKLEY BROS. 1447 E. 63d.

TO RENT — 6730 MERRILL-AV., OVERlooking Jackson Park, 7 rms., front and rear sun parlors; 2 baths, showers; large light rms., all outside; vapor heat; $180; open for inspection. GLATT & PRICE, 6831 Stony Island-av. Blackstone 3800.

TO RENT — PARTY LEAVING CITY DEsires to sublet choice 7 room and 3 bath apt. in Hyde Park, overlooking lake; immed. poss.; $185.
A. G. MAHONY & CO.,
1502 E. 53d-st. Hyde Park 48.

NEW APARTMENTS—RENTal $70 and up. Inquire 6947 S. Peoria-st.

TO RENT — NEW FLAT, 6 ROOMS AND bath, in Marquette Manor; steam heat; built to rent at $125 per month; will consider $100 per month or possibly less; keys are with Elmer Jordan & Co., 2419 W. 63d-st.

TO RENT—7 ROOM AND 2 BATH APT., IN Hyde Park, overlooking lake; poss. Oct. 1; $165.
A. G. MAHONY & CO.,
1502 E. 53d-st. Hyde Park 48.

TO RENT—6219 WOODLAWN-AV., ENGL. base. bldg., 6 sunlit rooms and 2 sun parlors, east and west; 2 baths, 1 shower; L exp. and I. C. exp.; Chicago U., 3 blocks; r. $135; garage, $15. Midway 7163.

TO RENT—4534 DREXEL-BLVD.—EIGHT rooms, 3 baths, enclosed sun parlor, $250. 5023 Champlain, 5 rooms, $85. See janitor or call Becklenberg, Randolph 6171.

TO RENT—1504 E. 53D-ST.—MODERN 2 room and kitchenette apt., with private tile bath; immed. poss.; $55.
A. G. MAHONEY & CO.,
1502 E. 53d. Hyde Park 48.

TO RENT—4710-18 WOODLAWN-AV., HIGH grade 3 and 4 rm. apts., for imm. poss. at reduced rates. Agent on premises, 1:30 to 5 p. m. daily and Sunday.

TO RENT—CHOICE 4 RM. APTS., CONTAINing sun parlor and alcove; new, modern building, 73d and Harvard, n. e. corner. Price $65.

M'LENNAN APTS.,
3100 Calumet-av.; 4, 5, and 6 room flats. White. Phone Douglas 944.

TO RENT—OCT. 1, CHOICE 9 room apt. 4706 Grand-blvd. T. E. WELLS, 76 W. Monroe. State 4930.

TO RENT—3D APT., 1840 E. 72D-ST., 5 rm., sun parlor, shower bath; private porch; $85; possession Aug. 1. Normal 3723.

TO RENT—N. W. COR. 23D AND WABASH; 3-6 room flats; steam heat; hot water. Phone Victory 3322.

TO RENT—1378 E. 55TH-ST., 3 RMS., COR-ner, $37.50, Aug. 1. HOFFMAN & BECKER, 360 E. 51st-st. Drexel 700.

TO RENT—6 RM. SUN PARLOR, 2 PCHES., nr. I. C. and Jackson park, with lake view. Blackstone 6895. 5478 Everett-av.

TO RENT—2829 CALUMET-AV., 2 ROOM flats; steam heat, hot water; gas range, free laundry; priv. storerooms; adults; $20.

TO RENT—438 E. 49TH, 8 RM. MOD. APT.; $75; immediate poss. Prospect 570.

TO RENT—FLATS—NORTH.

Commodore and Green Brier Apartments
550-559-61-68 SURF-ST.
SOME OF THE FINEST APARTMENTS ON THE NO. SHORE; ELEVATOR SERVICE, REFRIGERATION, AND ELECTRICITY.
MANY OF THESE APARTMENTS OVERLOOK LAKE MICHIGAN, CONVENIENT TO SHERIDAN-ROAD, LINCOLN PARK, AND BROADWAY CARS.
NEWLY DECORATED.
SOME READY FOR OCCUPANCY NOW, OTHERS OCT. 1ST. MAKE YOUR RESERVATIONS NOW.
COME OUT AND SEE THEM TODAY.
OFFICE, 550 SURF-ST.

SEE THESE
Brand new 4 room apts. 2323-31 Commonwealth-av., overlooking Lincoln Park; rent $75 a month.
Possession at once.
Corner Cornelia-av. and Broadway, new apts., 4 rooms; rent $75.
3720-28 Pine Grove-av., new 4 room apts., 1 block to lake, near "L" station, in-a-dor bed and bedroom; rent $75.
Agent on premises or see
PLOTKE & GROSBY,
2519 N. Clark. Diversey 5568.

TO RENT—
10 ROOMS, 3 BATHS,
with extra shower bathroom. A spacious apartment of extraordinary design and construction; available at once and will be decorated to suit; lake front location, in fine residential district.
BROOMELL BROS., MANAGERS,
111 W. Washington-st. Main 1402.

NEW APARTMENTS.
READY FOR OCCUPANCY,
3 ROOMS EACH.
Argyle and Glenwood.
1 block west of Broadway.
WHITESIDE & WENTWORTH,
8 S. Dearborn. 1056 Wilson.

TO RENT — NEAR IN, NORTH SIDE, ONE apartment, $5,000 per annum; one at $7,200 per annum, and one at $8,400 per annum; possession Oct. 1. For information apply to
WINSTON & CO., AGENTS,
1421 First Nat'l Bank Bldg.
Central 4204.

TO RENT—600 GARY-PL., 3 ROOMS AND enclosed sun parlor, $100.
7717 Sheridan-rd., 7 rooms, large sun parlor, sleeping porch, 4 chambers, 2 baths, $200.
See janitor or call Becklinberg, Randolph 6171.

IMMEDIATE POSSESSION.
2 rms., $65; 3 rms., $80; 4 rms., $85; 5 rms., $100; 6 rms., $100; 7 rms., $175; 8 rms., $250; furnished room, $30.
GUBBINS & McDONNELL, R. P. 7500-3731.

NEW BUILDINGS.
913-35 Sunnyside-av.
3 room and kitchenette. Light and large. Rents $65 to $70.
Agents on premises or Tel. Rand. 5210.

TO RENT—BEAUTIFUL NEW APTS., 2 AND 3 RMS., IN-A-DOR BEDS, STEEL COMB. KITCHENS, SUN PAR., IVORY AND GRAY ENAMEL; A VERY FEW LEFT. LIEPOLD & HICKS, 7606 N. PAULINA. R.P. 1617-1618.

TO RENT—ROGERS PARK, 5 ROOM HIGH class, modern apt. with sun parlor, 2d floor corner, 6556 Glenwood-av., 2 blocks Loyola L station; possession August 1st. Ray P. Teunes & Co. Phone Main 1858 or Sunnyside 1160.

TO RENT—8 RM. APT., 2 BATHS, SHERIdan-rd., ½ blk. Irving Park; only responsible parties need apply. Apt. occupied by owner; possession any time. Address B Y 556, Tribune.

AUGUST 1ST POSSESSION.
4 rm. stm. htd. apt.; shower bath; in-a-dor beds; excellent trans. and shopping facilities; near lake; new bldg.; $75. 921 Cornelia.

TO RENT—BEAUTIFUL BRAND NEW 6 RM. APT., 2 BATHS, 6 APT. BLDG.; VIEW OF LAKE; IVORY FINISH. 7721-3 SHERIDAN-RD. LIEPOLD & HICKS, 7606 N. PAULINA. R. P. 1617-1618.

TO RENT—BREAKERS, HIGH GRADE 2, 3, 4, 5 rm. kitchenette apts., sun parlor, tile baths, showers, garage, and canoe space. 1200 Sherwin-av. and lake. Phone R. P. 2717.

Well Located Apt. Cheap.
8 rms., ½ blk. from lake on Grace-st., 16 mo. lease, rent $115; can buy furn., $550, and have lower rent; adults only. Well. 2269.

TO RENT—ROGERS PK. 5 RM. APT., NEAR "L" and lake; high class; sun parlor, sleeping porch; $110. Wm. L. Wallen & Son, 6712 N. Clark.

TO RENT—4 ROOM APTS.; NEW BUILDing; 3612 Pine Grove-av.; $70-$73. 3825 Rokeby-st., $65. See Janitor or J. G. UPTON, 4403 Sheridan-rd. Edgewater 904.

TO RENT—FLAT 8 ROOMS, 2 BATHS, 2 porches, near park and bathing beach; garage if desired. 508 Diversey-pkwy., 2d floor.

TO RENT—HIGH CLASS APTS. WITHIN 300 ft. of the new Drake Hotel; 8 rms., 2 baths; beautifully decorated. Inquire within. 57 E. Oak-st.

TO RENT—WE SUBMIT EVERY APT. ON the North Shore renting for $125 or more. HAROLD BRADLEY & CO., 719 N. Mich.-av.

TO RENT—5 RMS. AND SUN PARLOR APT., $75. William Mason, 2033 Birchwood. Rogers Park 144. West of Howard "L."

TO RENT—OCT. 1, 6 RMS. AND SUN PARlor, 2d apt.; $115; Glenwood-av. Sunny. 4992.

TO RENT—NEW BLDG., NR. LAKE AND L sta.; very high grade; spacious 6 rm. sun. par. apts. 1057 Foster-av. $150. Imm. poss.

TO RENT—2-3-4 ROOM APTS., COR. SUNnyside-Winchester-avs.; 2 blks. west of N. W. R. R.-N. W. L station; agt. at bldg.

TO RENT — 6 ROOM APT., MODERN, $62.50. 2009 Howe-st. BOTT.

TO RENT—6 R. HIGH GRADE 3D APT., nr. lake and L. 5114 Kenmore-av. $100.

TO RENT—SUBLEASE—4 RM. APT.; $70. 3265 Broadway, 2d. Graceland 5632.

TO RENT — 2 RM. NEW APTS.; $50. 4868 N. Rockwell-st.

TO RENT—OCT. 1, 6 ROOMS, 2 PORCHES, 3d; adults; Wils. L; $85. Rav. 2649.

TO RENT—6575 LAKEWOOD-AV., 3 RMS., $60. Janitor. 6575 Lakewood-av. Cent. 7737.

TO RENT—920 SUNNYSIDE, 5 RMS., S. P., nr. Lake. Wilson ex., bus. 6 rms. $100.

TO RENT—SHERIDAN PARK, 6 LARGE rms. Phone Ravenswood 4603.

TO RENT—6 ROOM MOD. APT., STEAM, elec.; $65. 6508 Lincoln.

TO RENT—DESIRABLE 3 RM. APT., IN-A-door bed. 1453 Lawrence-av. Edgew. 7428.

TO RENT—6 RMS., ½ BLK. LAKE; 2 SCR. porches; mod.; $125. 910 Lafayette-pkwy.

TO RENT—ELEGANT MOD. APT., EDGEwater; 9 rms., 3 baths; $175. Central 2887.

TO RENT — SHERIDAN-RD., 8 LGE. LIGHT rms., 2 baths. 524 Diversey-pkwy.

TO RENT—FLATS—NORTHWEST.

TO RENT—1 AND 2 ROOM KITCHETTE apts., new building, to be completed Sept. 1; excellent transportation, via C. & N. W. R. R., 15 mins. to city; rental $37.50 to $55, including gas and light. Apply 4030 Irving Park-blvd.

TO RENT—4 ROOM KITCHENETTE APT., sun bay, very attractive and modern, in new bldg.; L service; $60. BRANDT, 4722 N. Kedzie.

TO RENT—BEAUTIFUL 4 ROOM APT., $52.50. Furniture optional. Call bet. 6 and 8 p. m. 3117 Berteau-av., 3d.

TO RENT—5-6 RMS., ELEC.; $25. APPLY Store, N. E. Corner North and Ashland.

TO RENT—FLATS—WEST.

TO RENT—317 N. SHELDON-ST., 6 ROOM flat. Key 1st flat.
E. WOLTERSDORF & CO., 1607 Madison-st.

TO RENT—5 RM. APT., FURN. OPTIONAL. Apply GEO. PETERSON, 224 S. Halsted.

TO RENT—FURNISHED FLATS.

South Side.

TO RENT—4 RM. ATTRACTIVELY FURN. modern apt., disappearing beds, 2 porches, desirable location; conv. to I. C., 55th and Cottage car line. Ph. Midway 561.

TO RENT—NICELY FURNISHED 3 RMS., kitchenette; all outside, facing lake, bathing beach; large bath; $70; immediately. Phone Kenwood 1453. I. C. transp. Sun porch.

TO RENT—FURN. 4 RM. IN NEW APT. bldg., 6 mos.; Bryn Mawr sta., I. C. 7035 Clyde. Evenings only.

TO RENT—5222 INDIANA, LGT. COZY 4 rm. furn. apt., newly dec., 20 min. loop; adults; perm. $70. Vincennes 477.

TO RENT—4527 LAKE PARK-AV., 3, 4, and 5 rm. apts., furnished flats; $40.50 and up; good location; near lake.

TO RENT—4953 GRAND-BLVD., 4 LARGE well furn. rms. Piano. 51st L. Kenwood 2226.

TO RENT — BEAUTIFULLY FURN. 6 RM. apt., Michigan-blvd. nr. 43d; nr. all trans., L and surf.; reference required. Oak. 7169.

TO RENT—DESIRABLE 3 RM. APT.; LGE. living rm., bedrm.; regular kit.; 3 blocks lake, park. Tel. Blackstone 3240. Pr. $50.

TO RENT—1447 E. 52D, ATTRACTIVELY furn. 6 rm. apt., Hyde Pk., nr. I. C. and lake, for Aug. Phone Hyde Pk. 8509.

TO RENT—FURN. 7 RMS., WITH SUN parlor; 2 baths; outside rms.; 2d floor; Grand-blvd., near 48th. Call Oakland 2347.

TO RENT—4 ROOM APT.; WELL FURN. Adults, $40; steam. 5425 Cottage Grove.

TO RENT—2 ROOMS, BATH, KIT., FURN. 4706 Kimbark, Apt. 12. Oakland 751.

TO RENT—3 AND 4 RMS., MODERN FURnished apt. 4324 Berkeley-av.

TO RENT—5 AND 6 RM. FURN. APTS. Piano, $20-$25 wk. 524 E. 61st. H. P. 9152.

TO RENT—BEAUT. FURN. 4 RM. APT.; new bldg.; immed. poss. Midway 3716.

TO RENT—5904 SO. PARK-AV., NEWLY furn. 4 rms.; also hskpg. rooms; reas.

TO RENT—FURNISHED FLATS.

South Side.

TO RENT—THE MOST BEAUTIFUL APT. in Chicago, overlooking Drexel Washington park and Drexel-blvd., consisting of 2, 3 and 4 rms. each, having private bath with shower; all elegantly and completely furnished; complete for housekeeping; $65, $75, $85, $125 to $150 per mo. Call Hyde Park-blvd. [51st] ... av., or phone Kenwood 940.

TO RENT—6517 KIMBARK-AV., 2D FLOOR, 8 elegant sunlight rooms, 2 baths; beautiful location; near the park; handsome bldg.; 2 blks. to L; surface lines; close to Chi. University and H. P. High school; rent $125; poss. early in August.

TO RENT — IMMEDIATE POSSESSION ... rms. and sun parlor; furnished ... incl. linen, silver, vacuum; all high ... furn., incl. overstuffed in living rm. ... rugs and drapes; everything like new ... only 5 yrs. old; can give lease ... 6044 Ingleside-av. Blackstone 3175.

TO RENT—2 ROOM APARTMENT, NEWLY furnished; Victrola, linen; for Aug. and Sept.; near I. C., Kenwood Elevated, and Cottage Grove surface line; reference. Oakland 4002 after 8 p. m.

TO RENT—APT. NEWLY FURN., 7 RMS., 2 baths, sun parlor; baby grand piano, oriental rugs, linens, etc., $300; will also consider renting unfurn., $100; immediate possession. 1223 E. 53d-st., 2d. Ph. H. P. ...

TO RENT—6517 KIMBARK-AV., 2D FLAT, 8 elegant rooms, 2 baths, 2 ... location; fine handsome bldg. ... early in Aug. Rent $125. Present ... leaving city.

TO RENT—VERY DESIRABLE 4 ... furn. apt., 58th-st., nr. Washington ... good trans.; sun parlor, shower ... references. Call Blackstone 3767.

DREXEL-BLVD. APTS.
4163 Drexel-blvd., 2 and 3 rm. kitchenette apts. Ft. porch; 1 blk. Ken. L, surf. ...

TO RENT—3 AND 4 ROOM APTS., BEAUtifully furnished; ready for occupancy; convenient transportation; ... looking Jackson park. Ph. Midway ...

The Shirley Apartments.
Fireproof, 2 room apts., completely furn. including linen, light, gas. 4164 Drexel ...

TO RENT—4257 GRAND-BLVD., 1 RM. ... kitchenette and bath, $65; 2 rms. ... rms., $90. Tel., elevator, and maid service. Phone 2604 Oakland.

TO RENT—5 RM. FURNISHED APT. ... Aug. 1st to Sept. 15th; ... fine transportation; piano; $75. ... wood. 1st. Midway 2395.

TO RENT — FURNISHED APT. ... let on 49th near Drexel; tastefully furnished; 2 rooms, door bed, private bath; until Sept. 15. Phone Kenwood 7458.

North Side.

Virginia Terrace
828-38 SUNNYSIDE-AV.
New 3 rm. apts.; extremely large, light and commodious rooms; expensively and tastefully furnished with new furniture; representative on premises daily, who will gladly and cheerfully furnish further information.

I. J. BLISS & CO.
8 S. Dearborn-st.

THE LINCOLN APARTMENT HOTEL,
1648 LUNT-AV. TEL. ROGERS PK. ...
In Beautiful Rogers Park.
1, 2, 3 rooms, completely furnished apartments, with and without kitchenette; splendid transportation; near lake; $35 to $75 monthly; also weekly rate.

EASTWOOD BEACH
RESIDENTIAL APT. HOTEL,
811-17 EASTWOOD-AV.
AT THE LAKE. SUNNYSIDE ...
Beautifully furn. 1 and 2 room kitchenette apts., $75 to $175, including light, gas, linens and service; roof garden, overlooking lake, bathing beach; 1 blk. north of Wilson-av.; bus, Wilson L and street car.

Blackwood Apts.
Clarendon and Windsor-avs. Edge. 8600.
Finest and best located apts. on the north lake front; across from bathing beach and children's playground; complete for housekeeping; reasonable rates; also beautiful rooms and bath with hotel service.

WILSON APT. HOTEL
4554 Malden-st., S. W. Cor. Wilson-av., high class hotel apts., furnished complete with kitchenette, private bath, etc.; including linen, light and gas. An ideal home, 1 blk. west L station; bus line; $85 and $95 mo.

TO RENT—HIGHLAND ANNEX, 7000 SHERidan-rd., overlooking lake; 2 blks. Howard L; just comp. 2 and 3 rooms with disappearing beds, furn. apts. on N. S., $65-$150 incl. light, gas, service.
Also 1-4 rm. apts. in Highlands, $150 ... $65-$150 per mo. Cafe. Rogers Park 6100.

TO RENT — WELL FURNISHED FRT. suite, bedrm., sitting rm., bath and dining rm.; hotel service; cafe on premises; Diversey, near park and drive; to sublet for summer months, $125. Address ... Tribune.

TO RENT — GLENGYLE APT. HOTEL. Two room apartments, kitchenette, completely furn., overlooking lake, $90 to $125 ... Argyle L and bus. 941 Glengyle. Sunnyside 4820.

TO RENT—A BEAUTIFULLY FURN. 6 RM. apt.; most desirable furn.; complete down to linens and household utensils; ideal North Side location; nr. lake. Address ... Tribune.

FRONTENAC APTS.
725 Irving Park-blvd. Ph. Lake View ...
Completely furn. 3 to 6 rm. apts.; 1 blk. to lake and Sher. L ex. sta. $100 and up.

TO RENT—FOR THE MONTHS OF AUgust and Sept., 5 rm. furn. flat in Rogers Park; screen porch; every rm. ... 4 blocks from the L; $90. Tel. Rogers Park 6244.

TO RENT — 5 BEAUTIFUL 2 ROOM APTS., furnished, linens, light and gas; rent $125; ½ block from lake. $33½. Sunnyside ... OLDRIDGE.

TO RENT — HIGH CLASS 2 AND 3 RM. newly furn. kitchenette apts., nr. lake, new bldg.; light, gas, and maid service; $100 to $137.50. 822 Edgecomb-pl. Lake V. ...

TO RENT—FURN. 4 RM. APT., OVERLOOKing lake and Edgewater Beach hotel; piano, oriental rugs, linen, silver, etc.; ... or longer. Phone Rogers Park 2104.

TO RENT—FERNWOOD APTS.
4050 SHERIDAN, WELLINGTON ...
3 and 4 rm. completely furnished apts. "L" and bus.

TO RENT—FURNISHED 2 ROOM APARTments in new bldg. 4128 Sheridan-rd.; $100-$125 per month. Edgewater ...

TO RENT—HANDSOMELY FURN. APT., sun parlor, living, dressing, dining room, kitchenette; occupancy immed.; conv. to lake and L; $85. 3d floor south, 4556 Dover ...

TO RENT—1269 LELAND, ATTRACTIVELY furn. 4 and 5 rm. apt., complete, piano, linens, and silver, $85-$90 mo.; ... Wil. X, and bus.

MAGNOLIA-TERR. APTS.
2-3 rm., any period; 1 blk. Argyle L and beach. 4878 Magnolia-av. Sunny. ...

TO RENT—COMPLETELY FURN. 4 RM. ... piano; nr. "L" and lake; $85 per mo.; poss. now until Oct. 1. E. Sumner ... 1535 Jarvis-av. Rogers Pk. ...

TO RENT—WILL LEASE INDEF. TO RESPONS. adlts., comp. furn. 5 rm. apt. in Ravenswood; piano, Victr., S. P.; conv. to L and surf. trans. Ravenswood 3182.

TO RENT — 3 RM. FURN. APT. ... class; reas. 3013 Broadway, 1st apt. L. V. 5602.

TO RENT — FURN. 5 RM. APT. FOR AUG. and Sept.; nr. beach, exc. trans. Graceland 6790.

TO RENT—1321 N. LA SALLE-ST., 2 AND 3 rm. apts., furnished flats; $40.50 and up; good location; near park and lake.

TO RENT—MONTH OF AUG., VERY DESIRable; reasonable; Wilson L and bus; references. Address N 83, Tribune.

TO RENT—NEW 2 RMS., EXTRA IN-A-DOR bed, sun parlor, dr. closet, incl. piano, linen; Janitor, 6575 Lakewood-av. Cent. 7737.

TO RENT—I WILL SUBRENT MY APT. for August; renew lease; obtainable Sept. 1. Phone Rogers Park 6276.

TO RENT—4 RM. APT., 2 SLEEPING porches; everything complete, until May 1 or longer; $125. Sunnyside 3125.

TO RENT—IN EDGEWATER, 5 ROOM AND alcove apt., $100 mo.; immediate possession. 1333 Hollywood-av.

TO RENT—AIRY, NEWLY DAINTILY FURN. 3 rm. apt.; exclusive district, Linc. Pk.; $85. 2825 Cambridge, near Diversey-pkwy.

TO RENT — 4 RM. APT., BEAUT. FURN., strictly mod. Good trans. Argyle L. $... mo. Ph. Graceland 3537 after 5 p. m.

TO RENT—806 LELAND, 8 RM. FURN. apt., nr. lake, bus, and L; adults. Edgewater 4418.

TO RENT—4 RM. FURN. APT. ON CRESCENT-pl., nr. Clarendon-av., 1 blk. to lake. Lake View 5027.

TO RENT—WANTED CONGENIAL PROTestant marr. cpl. to share 5 rm. mod. apt. Ph. Ravens. 1799.

TO RENT—8 ROOMS, FURN., VERY LIGHT and airy; immediate poss.; near lake, L. Edgewater 2196. CLINE & DIX, 1127 Argyle.

TO RENT—BEAUTIFULLY FURNISHED 5 room apt., Rogers Pk., near lake; will rent or sell. Rogers Park 7476.

TO RENT — BEAU. FURN. 5 RM. APT., light, clean; nr. lake, bus, L. $... Edgewater 8061. 927 Sunnyside-av.

TO RENT — 5 RMS., NEAR LAKE, ... front and rear private porches; ... rence-av. KERR. Edgewater 799.

TO RENT — 5 RM. COMPLETELY FURN. apt., until Sept. 15; immediate poss.; excellent trans. Call Edge. 2496.

TO RENT — 5 RM. APT. WITH SUN PARlor, $125; near lake and L station. Greenview. Rogers Park 385.

TO RENT — 422 DEMING-PL., APT. ... 2 room apt.; well furn.

TO RENT — NICELY FURN. 2 RM. ... kitchenette apts.; im. poss. Diversey ...

TO RENT—2 RM. S. P. APT., BEAUT. FURN., nr. L. $110. Call Edge. 8767. ...

TO RENT—2 RM. APT., BEAUTIFULLY furn. MEEK. 824 Sunnyside, 1st. Sunnyside ...

TO RENT — 3752 PINE GROVE, ... class, light 3 rm.; lg. pch. and bath; ...

TO RENT—NICELY FURNISHED 4 ... apt., near L beach. 1143 Ainslie ...

TO RENT—BEAUTIFULLY FURN. ... apt.; Sher.-rd. ...

TO RENT—3527 PINE GROVE, ... rms., furn. Edgewater 6098.

TO RENT—BEAU. FURN. 5 RM. APT. ... lake; walk. dist. 27 Bellevue. ...

TO RENT—8 RM. APT., AUG. 1ST. ... venswood 4531.

TO RENT—FURNISHED FLATS.

Northwest Side.

TO RENT — PARTY LEAVING CITY DEsires to rent new, beautifully furn. 5 rm. apt. for 1 year. Phone Irving 2820. Call 4328 Keystone-av., apt. 216, 1st fl.

TO RENT — YOUNG LADY WISHES TO share apt. with 1 or 2 young ladies. Call Irving 1284 eves. and Sun.

Suburban.

TO RENT—BEAUTIFUL FURNISHED 8 large rooms; 3 baths; 2 porches, duplex apt.; $200 per month; adults; immediate possession. Phone Evanston 2480.

WANTED—TO RENT—FLATS.

WANTED—TO RENT—6 ROOM FLAT, PREferably 1st floor, for Sept. 15; reasonable rent; steam or hot water heat; North Side; flat is wanted by responsible party; do not answer unless you have a flat at your disposal. Address B K 440, Tribune.

WANTED—TO RENT—$50 REWARD FOR A 6 room strictly modern apartment, by Sept. 1 or 15, adjacent to lake and Lincoln park. Call Lake View 7272.

WANTED—TO RENT—SMALL FURN. APT., North Side, by 2 young gentlemen; can furnish unquestionable references as to character. Address N 302, Tribune.

WANTED—TO RENT—BY OCT. 1ST, 6 OR 7 rm. 1st floor apt., or house, in Rogers Park. C. F. CROWLEY, 507 Manhattan bldg.

WANTED—TO RENT—5 OR 6 ROOM APARTment in Edgewater or Rogers Park from $60 to $75 per month. Address N 326, Tribune.

WANTED—TO RENT—OCT. 1ST, 4 OR 5 rms., Evanston, $60 to $75; $25 bonus. Address N 363, Tribune.

WANTED—TO RENT—5 OR 6 ROOM FLAT on West Side; possession October 1st. Call Monroe 5430.

WANTED — TO RENT—FLAT, 5 OR 6 rooms, W. S., 3 adults. Address N 571, Tribune.

WANTED—TO RENT—7 ROOM FLAT OR cottage; stove heat; electric; white. Mrs. Harris, 4521 Champlain-av.

WANTED—TO RENT—4 OR 5 ROOM FLAT on North Side by private family. Address N 164, Tribune.

WANTED—TO RENT—MODERN 3 OR 4 room apartment; West or North Side. Phone Austin 8140.

WANTED — TO RENT—5 OR 6 RM. APT. Apply Geo. Peterso, 3808 Broadway.

WANTED—TO RENT—NORTH, 1ST OR 2D flat about $50; adults. Superior 2765.

TO RENT—STORES—DOWNTOWN.

TO RENT—201-7 N. MICHIGAN-AV., VERY desirable space for showrooms on the most prominent corner in the Boulevard connection. Possession at once.
WINSTON & CO.,
1421 First Nat'l Bank Bldg.

TO RENT—STORES—SOUTH.

TO RENT—½ STORE SPACE ON E. 47TH-st., nr. Kenwood-av., suit. for plumber, electrician, desk room can also be arranged; very reas. rent.
JOHN A. CARROLL BROS., AGENTS,
1153 E. 53d. Hyde Park 440.

TO RENT—7904-10 S. HALSTED-ST., IN new modern building, adjoining transfer corner 79th and Halsted; ex. loc. H. & L. Englestein, 6005 S. Halsted-st.

TO RENT—LARGE STORE, PLATE GLASS front; fine location in South Shore district for good merchant. HAMILTON BROS. 2058 E. 71st-st. Hyde Park 1935.

TO RENT—STORE, NEAR HALSTED AND 63d; east front: cloak, waist and shoe district; new front: 10 year lease. Address A K 164, Tribune.

TO RENT—2609 STATE-ST. $30.00
2502 E. 26th-st. 25.00
224 W. 26th-pl. 25.00
CREMIN & O'CONNOR, 105 N. Clark-st.

TO RENT—3216 S. HALSTED, NEW FRONT; best spot outside loop. H. & L. Englestein, 6005 S. Halsted-st.

TO RENT—7452 HARVARD, $30.
T. E. WELLS, 76 W. Monroe. State 4930.

TO RENT—STORES—NORTH.

5139 N. CLARK-ST.
Fine large store, splendid loc.; h. w. heat. Fine for furniture or clothing. LONNQUIST, 5105 N. Clark-st.

TO RENT—STORES, ALSO AUTO SHOWroom; ready Sept. 1; S. W. cor. Clark-Diversey-pkwy. Letsche, 813 Ashland Block.

TO RENT—STEAM HEATED STORE. 1019 Rush-st., $50. Central 3210.

TO RENT—STORES—NORTHWEST.

TO RENT—FIRST CLASS COR. STORE AND 6 r. flat; $150 per mo. Rent applied as purchase money. Owner. Address A K 513, Tribune.

TO RENT—STORES—WEST.

TO RENT—609 LOOMIS-ST., $30.
CREMIN & O'CONNOR, 105 N. Clark-st.

TO RENT—OFFICES AND STUDIOS.

Downtown.

DESK SPACE.
TO RENT IN BRAND NEW BOULEVARD LINK BUILDING.
This space is suitable for manufacturers' agents; several desks available; $50 per month.
LIGHT, CLEAN BASEMENT
to rent also; suitable for storage room or office.
W. F. HEBARD & CO.,
319 N. MICHIGAN-AV.

TO RENT—CHOICE OFFICE SPACE.
2,500 square feet on second floor of ADAMS EXPRESS BUILDING; good light exposure on Dearborn-st. and alley side; centrally located; possession Aug. 1.
UNITED STATES GRAIN CORPORATION,
CHARLES P. SQUIRE, Manager,
Room 223, 115 S. Dearborn-st.

OFFICE SPACE.
Very desirable; immediate possession; high class loop office building; spaces ranging from 350 square ft. to 12,000 sq. ft. Apply J. T. KESNER, 5 N. Wabash-av. Randolph

DESIRABLE SPACE.
To Rent — Standard Trust and Savings Bank Bldg., Suite 504 and 505, desire to sublease immediately account moving to larger quarters. Apply ARCHIBALD HARRIS & CO., 515 Marquette Bldg. State 6623.

TO RENT—DAYLIGHT FLOORS IN NEW fireproof bldg. on State-st., between Madison and Jackson, suitable for office or retail purposes.
CENTRAL REALTY AGENCY & LOAN CO., 36 State-st. Randolph 6162.

VERY CHOICE OFFICE
and desk space in a fine office bldg.; desk and telephone service included. See Mr. Horlick, 624 Otis Bldg.

TO RENT—OFFICE SPACE, IN MOST DEsirable location and building in wholesale dry goods district; very reasonable; immed. pos. Rm. 532, 226 W. Adams. Franklin 5721.

SUBLEASE 500 SQ. FT.
Office space in prominent loop office building; choice location in bldg.; light on all sides. Address B B 558, Tribune.

MALLERS BLDG.,
5 S. WABASH.
600 to 3,000 sq. ft.; poss. now. Office of bldg., Room 2001. Randolph 6651.

TO RENT—WISH TO SUBLEASE 750 square feet of desirable office space in Westminster Building, 10th floor. Lease runs to May, 1923. LOCKWOOD, GREENE & CO., 1233 First National Bank Bldg.

TO RENT—ON ACCOUNT OF UNEXPECTED changes have suite of offices containing about 600 sq. ft.; rent reasonable. Call 306 Monroe Bldg.

TO RENT—OFFICE, NEAR LAKE. Downtown; perfect light, view of lake, pier, etc.; approx. 700 sq. feet. Address B A 494, Tribune.

TO RENT—PRIVATE OFFICE; ALSO DESK; mail service with switchboard; high class bldg.; A1 ref. req. Rm. 421 1st Nat. Bk.

NICE LIGHT AIRY OFFICE
With 2 private offices, located 220 S. State-st. Rm. 1424. See Mr. Mulvaney, Rm. 200.

TO RENT — DESK SPACE IN ARCHITECT'S and painter's office; phone, stenog. service; Steinway Hall Bldg. Address B P 580, Tribune.

TO RENT—WILL SHARE FURNISHED OFfice in loop with responsible party. Diversey 8997 after 6:30 p. m.

TO RENT—SMALL AND LARGE OFFICE, 3d floor, $20 to $35. 326 River-st. Central 2100.

TO RENT—LIGHT OFFICES.
THE UNIVERSITY OF CHICAGO.
Franklin 2171.

TO RENT — DESK ROOM, LA SALLE-ST., bank floor; best location in city. W. B. BROWN & SONS, 5 N. La Salle-st.

TO RENT—OFFICE SPACE, 500-3,000 SQ. ft. in high class loop buildings. E. A. Clark & Co., Wab. 790 or Wab. 8210.

TO RENT—PRIVATE OFFICE, $35-$55. 915-18 Hartford Bldg., 8 S. Dearborn.

TO RENT — BEAUTIFUL FURNI. PRI. OFfice; reas. Rm. 1205, 123 W. Madison.

TO RENT—TWO ROOM OFFICE SUITE. 731 1st National Bank Bldg. Cent. 6103.

TO RENT—LOOP OFFICE, $35. PHONE MR. RAY, Harrison 5876.

TO RENT—DESK, MODERN OFFICE, $20. Room 504, 20 W. Jackson.

TO RENT—NICE, WELL FURNISHED OFfice; desirable location. 811 Garrick Bldg.

TO RENT—BEST STENOGRAPHER AND phone service. 712, 79 W. Monroe.

General.

TO RENT—2227 CALUMET-AV., 16 ROOM house and garage; steam heat; electric light; especially suited for publishers, mail order house, contractors or any one requiring considerable space and best loop rents. HUGO ASH & CO., Exclusive Agents, 11 S. La Salle-st.

TO RENT — OFFICES AND SHOW ROOM for doctors, lawyers, dentists and business purposes in our new, modern bank bldg.; for inspection or reservation apply to Mr. I. Wolf, Independence State Bank, S. E. cor. Roosevelt-rd. and Kedzie-av.

TO RENT — OFFICE AT 4920 SHERIDAN-rd., 2d floor; fine location for doctor, real estate office or dressmaking; 2 blks. Edgewater Beach hotel, ½ blk. Somerset Hotel. Sunnyside 100.

TO RENT—IN NEW MODERN BLDG. ADjacent trans., cor. S. W. cor. 79th and Halsted. H. & L. Englestein, 6005 S. Halsted.

TO RENT — OFFICE WITH RECEPTION room; 525; large int. office, 24x35, $60. A. G. RATHEL, 552 North-av. Div. 2312.

TO RENT—543 E. 47TH-ST., $15-$20.
1 E. cor. 60th and Wentworth, $22.50.
T. E. WELLS, 76 W. Monroe. State 4930.

TO RENT—FLOORS AND LOFTS.

SPACE FOR RENT.
Ideal for office and light manufacturing.
O. J. McCALLA,
1601 S. Michigan. Calumet 7122.

TO RENT—NEAR JACKSON AND HALSTED. Daylight loft, 20,000 ft., on one level; will divide, or give more in building if desired. Jan. poss., or earlier. HULBERT, Wab. 751.

TO RENT—2 FLOORS, WEST SIDE, CONtaining 32,000 sq. ft., light 4 sides, skylight, sprinkled, heated, poss. at once. 812 1st National Bank Bldg. Central 2874.

TO RENT — 4,000 SQ. FT. DAYLIGHT SPACE, close in West Side, sprinkled, 6 minutes to loop. HUGO ASH & CO., 11 S. La Salle. Central 4440.

TO RENT—375 SQ. FT., VERY DESIRABLE location for building material or equipment outfit. Phone Wabash 2020 or call 231 Insurance Exchange Bldg.

TO RENT—650 W. LAKE-ST. 1ST FLOOR, 30x142 or 60x142, fireproof bldg.; immed. poss. HART & WHETSTON. Frank. 1186.

TO RENT — TWO FLOORS, 4,500 FT. EA., Desplaines, near Jackson. J. P. STRICKLAND & CO., Harr. 8774.

TO RENT—13,000 SQ. FT., HEAT, SPR., skylights; rent 40c sq. ft. E. N. DUERLEIN & CO. Franklin 4860.

TO RENT—LOFT, 3,200 FT., EXTRA LIGHT, in loop, suitable offices or business. Porto Rico Export Co., 54 W. Lake-st.

WANTED—STORES, OFFICES, LOFTS

WANTED—TO RENT.
STORES, FLOORS, BLDGS.
ALEX. FRIEND & CO.,
29 S. La Salle-st. Randolph 4916.

WANTED — TO RENT—ON SOUTH SIDE, store or garage for auto repair shop. Address N 460, Tribune.

TO RENT—MFG. PROPERTY.

TO RENT—6 FLOORS, NEW BLDG., 1433 Wabash-av.; each 13,728 sq. ft.; total 92,000 sq. ft.; pass. and frt. elevs.; sprinkled.
EDWIN J. BOWES JR. & CO.,
Exclusive Agents.
1110 Harris Trust Bldg. Rand. 5075.

13,500 SQ. FT. MFG. SPACE.
Sprinkled and heated, pass. and freight elevators, West Side, nr. loop; available Aug. 15, 1920. CLINTON REALTY ASSOC., 522 S. Clinton-st. Wabash 6816.

TO RENT—50,000 SQ. FT., GOOD SPRINkled space, light on 4 sides, new bldg., West Side, close in, for light mfg.
MILTENBERG & GUETTEL,
FRANKLIN 3229. 108 S. LA SALLE-ST.

TO RENT—3,300 SQ. FT. STORE SPACE, with 50 ft. front; can be enlarged to 6,300 sq. ft.; elect. power installed. Call Diversey 9357. M. ROOH, 1947 Sheffield-av.

TO RENT—CALUMET-AV., NEAR 22D-ST. 8,600 sq. ft.; will build to suit; especially suited for automobile purposes. HUGO ASH & CO., Exclusive Agents, 11 S. La Salle-st.

40,000 FT. ON TRACK.
Sprinkled bldg., heat, power; imd. poss. MONTAGUE & SON, 25 N. Dearb. Cen. 5012.

TO RENT—30,000 SQ. FT., HEAT, GOOD light; North Side; reas. rent. E. N. DUERLEIN & CO. Franklin 4860.

TO RENT—7,500 SQ. FT., HEAT, LGT. 4 sides; rent $250 mo.; possn. Aug. 1. E. N. DUERLEIN & CO. Franklin 4860.

TO RENT—COMPLETE LIST OF STORES, floors, business, on North and West Sides. ALBERT H. WETTEN & CO., 108 S. La Salle.

TO RENT—BLDG., 26,000 FT., $7,800; GD. light, stm. ht., elev., close in, W. Side. J. P. STRICKLAND & CO. Harr. 8774.

TO RENT— FOR SALE—
Building and Manufacturing Sites.
Paul C. Loeber & Co., 111 W. Washington.

WANTED—TO RENT—MANUFACT'G.

WANTED — TO RENT—FACTORY SPACE near loop; 6,000 to 10,000 sq. ft., for assembling purposes. Burns-Pollock Elec. & Mfg. Co., 320 Republic Bldg.

WANTED—TO RENT—3,000 TO 5,000 SQ. ft. floor space for light manufacturing. Address B S 81, Tribune.

WANTED—TO RENT—BLDG., ABOUT 30,000 sq. ft., with elevators; suitable for automobile business. Evanston 3782.

TO RENT—BUILDINGS.

TO RENT—ONE STORY BUILDING. 9,000 square feet, truss roof, heat plant, skylights, cement floor, near Michigan and 26th-st., poss. 45 days.
W. H. BOWERS & CO.
Calumet 986. 6 E. 31st-st., n. e. cor. State.

TO RENT—4 STY. AND BSMT. BLDG., 15,000 sq. ft., ht. plt., elev.; reas. E. N. DUERLEIN & CO. Franklin 4860.

WANTED—TO RENT—BUILDINGS.

WANTED—TO RENT—DESIRABLE 1 STORY bldg., suit. for high class printing plant, on extreme North Side or in Evanston; about 5,000 sq. ft.; must have skylight and heat. Apply with price. Address C J 309, Tribune.

TO RENT—HOTELS.

TO RENT—THE MOST BEAUTIFUL APTS. in Chicago, overlooking Drexel Square, Washington park and Drexel-blvd., consisting of 2, 3 and 4 rms. each, having private bath with shower; all elegantly and newly furnished complete for housekeeping; rents $65, $75, $85, $125 to $150 mo. Call 810 Hyde Park-blvd. [51st], nr. Cottage Grove-av., or phone Kenwood 940.

STORE AND OFFICE FIXTURES.

FOR SALE—2 LARGE SIZE steel bookkeeper's desks; mahogany finish; 8 ft. long. Bargain.
SCULLY STEEL & IRON CO.,
2364 S. Ashland.

NATIONAL CASH REGISTERS—
Largest variety of cash registers for less than half value; cash registers repaired and exchanged. See us before you buy.
JAC. LEDERER, INC.,
644 W. Madison-st. Monroe 2496.

JULIUS BENDER,
901-903-905 W. MADISON-ST.
TELEPHONE MONROE 1712.
Manufacturers and jobbers of store and office fixtures. Second hand fixtures of every description. Terms, cash or time.

CAFETERIA OUTFIT, INCLUDING ONE 5 gal. coffee urn, one Vulcan 6 burner gas range, one Brunswick-Balke-Collender Co. ice box, 1 porcelain sink, and dishwashing rack, cooking utensils, dishes, etc. Apply to A. P. GRAY SR., 4517 W. 26th-st.

GET OUR PRICES.
Desks, chairs, tables, etc.
All woods and finishes.
M. R. LOME & CO., 408 S. Dearborn-st.

COMPLETE OFFICE FURNITURE—DESKS, tables, chairs, files, safes and vault doors. New and used. Lowest prices.
SABATH DESK AND SAFE CO.,
172 W. Lake-st.

FOR SALE — COMPLETE OUTFIT, FIRST class bath institute, in whole or part; electric cabinets, shower baths, linoleum. Many other articles, incl. steel dressers. Telephone Franklin 1417.

AMERICAN STORE FIXTURE CO.,
121-125 S. Halsted-st.
Complete outfits for every business; new or used.

NINE INDIVIDUAL CLOTHING CABINETS, oak finish; made by Grand Rapids Show Case Co.; big bargain. 414 S. Wells. Harrison 2026.

ELECTRIC COFFEE MILLS AND MEAT choppers; also 2d hand; all diff. makes; reas. prices. STEINER MFG. CO., 170 N. Dearborn. Rand. 6165.

DESKS, CHAIRS, CABINETS, ETC.
P. CASEY'S SONS,
173 N. WELLS-ST. MAIN 1829.

CANDY, ICE CREAM STORE FIXTURES, elec. sign, candy slabs, lattice booths, lge. copper kettle, stove and plain wood shelving for sale. 3731 N. Clark-st. Grace. 4159.

WILL SACRIFICE NEW WINDOW DISPLAY revolving bake oven, also new dough divider. M. SCHOENTHAL, 3d floor, 1219 S. Michigan-av.

STORE FIXTURES.
SODA FOUNTAINS.
SHOWCASES, CHAIRS, TABLES, ETC.
608 N. WELLS-ST.

THE NEWTON HOIT CO.—
Steel and Wood Furniture and Files.
Harrison 8960. 1018 S. Wabash-av.

FOR SALE—OAK COUNTER WITH CASHier's cage and 3 sections glass partition; cheap. 5702 N. Clark. Sheldrake 3711.

2 SETS OF ELECTRIC LIGHT FIXTURES, suitable for ice cream parlor or any other business. 1744 Estes-av.

CLOSING UP STORE—4 WALL CASES, 4 floor cases, and 1 outside case, cheap. Call 1 to 4 p. m., 858 Blue Island-av.

FOR SALE—1 COMPLETE SET OF CIGAR store fixtures, mahogany finished. F. COUTHOUI, 77 E. Harrison.

FOR SALE—TO CLOSE ESTATE, OFFICE furniture, inc. mahogany glass top desk, tables, chairs, etc.; all or part. 517 Webster.

FOR SALE—ROLL TOP OAK DESK. 2327 Ridgeland-av., Berwyn, Ill.

CASH FOR DESKS, OFFICE FURNITURE, typewriters, etc. Franklin 3838.

SAFES.

SAFES — ALL SIZES AND MAKES, FIRE and burglarproof, new and used; large assortment at lowest prices; opening and repairing.
SABATH DESK AND SAFE CO.,
172 W. Lake-st.

WANTED—2 USED STEEL SECTIONS OF vertical check files with 8 or 9 drawers in each. Also large steel safe or safe cabinet. Address B P 541, Tribune.

FOR SALE—SEVERAL HUNDRED USED DEposit boxes, four vault doors. L. A. KAHN, 729 First Nat'l Bank Bldg. Central 1939.

NEW AND SECOND HAND SAFES.
HERRING-HALL-MARVIN SAFE CO.
211 W. WASHINGTON-ST. MAIN 1656.

DIEBOLD SAFE AND LOCK CO., ESTABlished in Chicago 50 years; new and second hand safes. 122 S. Wells [5th-av.]. Main 895.

WANTED — TO BUY REAL LARGE SAFE. Phone Lawndale 2671.

WANTED—ONE LARGE AND ONE SMALL used safe. Address B T 431, Tribune.

PRINTING, ENGRAVING, BINDING.

BETTER PRINTING FOR LESS MONEY. Letterheads, envelopes, folders, circulars, booklets, catalogs. Low prices. Call. Samples free. Fantus, 525 S. Dearborn. Tel. Har. 8246.

GOOD PRINTING; QUICK SERVICE; 1,000 letterheads, envelopes, or cards, $3.50. VICTOR BROS., 25 N. Franklin. Main 4271.

REAL ESTATE FOR SALE.

CENTRAL.

FOR SALE—BOULEVARD LINK BUSINESS dist. residences for private off. bldgs.; 4,000 to 20,000 sq. ft.; terms can be arranged. HEDBERG & BISTOR, 231 Conway Bldg.

FOR SALE—NORTH CENTRAL DISTRICT. Both vacant and improved corners. PRUSSING & CO., 106 N. La Salle. Franklin 4164.

FOR SALE—
NORTH MICHIGAN-AV. DISTRICT.
BOWES REALTY CO. MAIN 2181.

FOR SALE—PREFERRED PROPERTIES ON THE NORTH SIDE. PRUSSING & CO., 106 N. LA SALLE. FRANKLIN 4164.

APARTMENTS—SOUTH SIDE.

HOME AND INVESTMENT.
Owner must sell South Shore six apt. bldg., large 5 rm. flats, sun parlors, screened sleeping porches, shower baths, French doors, mahogany, enamel interior trim; high English basement; large mosaic entrance; brick construction; cut stone finish; new rental $6,000 yr.; price $30,000; near I. C., park.
GLATT & PRICE,
6831 Stony Island-av. Blackstone 8800.

CORNER BOULEVARD.
9 apartment building at 5 times rent, with extra ground for another apartment building, southwest corner 60th-pl. and Normal-blvd.; large, solid, substantially built pressed brick-stone trim marble entrances; flats all oak trim and floors; electric light, cement basement; steam and hot water plant; rents will be over $6,000 Oct. 1st; price $27,500; terms; lot 65x125 to alley. McCLUN, 217 W. 63d. Wentworth 1845.

FOR SALE—GENUINE BARGAIN IN BOUlevard corner apartment property, southwest corner Normal-blvd. and 71st-st.; lot 70x125 ft. Improvements, 15 modern apartments of 4 and 5 rooms. Rental $7,944. Incumbrance $24,000, straight, 4 yrs. Terms to responsible party.
J. H. McCORTNEY & CO.,
Exclusive Agents.
133 W. Washington-st. Main 1010.

2 FLAT WITH BIG LOT.
$2,000 CASH. $100 MONTH.
6745-47 Wabash-av., massive pressed brick 2 flat, with 2 story brick garage for 5 cars; lot 50x168, to 20 ft. alley; 5-6 rms.; tile floor in baths; shower baths; owner, 1st floor, going to California. Colburn, Salesman. TAKKEN, 6948 Stony Island-av. Phones Mid. 2177 and H. P. 455.

BARGAIN HUNTERS.
Look at 522 to 30 E. 42d-st., 2 modern up to date 6 apt. bldgs., 4-5, 5-6 rms. apts.; pressed brick; rents $5,050; only $38,000, or will sell separate; do not miss this wonderful bargain.
J. L. HESS [Simpson], Exclusive Agents,
2336 E. 71st. Midway 50.

FOR SALE — BARGAIN IN HIGH CLASS sun parlor and sleeping porch 6 apt., 5-6 rooms, 5 years old; near Washington Park and 51st-st. "L" sta. Rents are low, at $4,980; will rent for $6,000 at expiration of present leases. Price for quick sale, $26,000 net. Bldg. is clear. Act quick; must be sold this week. Address B S 112, Tribune.

EXCLUSIVE 3 FLAT.
On So. Shore-drive, close to lake and Count. Club. Each apmt. 7 rms., 3 baths; 3 car garage, side drive; $46,000.
On Minerva, close to Marquette-blvd., one 5 and two 6s, sun par.; A1 cond.; 1 fall lease; $19,500. Barsaloux, 1501 E. 63d. H. P. 10.

$1700
buys a 2 story frame 2 flat; Federal-st., nr. 30th-st.; pays 15% net.
W. H. McCLELLAN,
29 E. 31st-st.

FOR SALE — HIGH GRADE 3 APT., 5 RMS. each and sun parlor; double garage; present rental, $3,600; price $16,500; $3,500 cash, balance terms.
J. C. WILKINSON & CO.
907 E. 55th-st. Midway 9745.

EXCEPTIONAL VALUE
At 5½ times rental, very superior 9 apt. bldg., 4, 5, 6 rms., finest oak floors, all deadened; mahog. trim, tile bathrooms, fireplaces, marble and tile vestibule; best trans. in city. Rent $5,400; price $30,000.
HAMILTON BROS., Hyde Pk. 1935.

FOR SALE — OWNER WISHES TO DISpose of his dandy little 6 apt., 4-5 rooms, near 51st-st. "L" sta and Grand-blvd. Two leases expire in fall; will rent for over $2,800. Price $14,000; $5,000 cash, balance arranged. No agents or trades. Address B S 113, Tribune.

FOR SALE—E. 47TH-ST., NR. ST. LAWrence-av., large store rms. and 5 flats of 5-6 rms., stm. heat, hdw. floors; store leased until May, 1922; flats, May, 1921; must sell and only $14,500.
HOBBS & GRUBB, 454 E. 47th-st.
Phone Kenwood 798.

FOR SALE—OWNER WILL SACRIFICE 6 apt. bldg., Indiana-av., nr. 57th-st.; all 6 rm. apts.; rent $4,200; 2 fall leases; price $22,500; $7,000 cash.
SELZ & SOUTHMAN,
Southeast Corner 61st and Calumet.

FOR SALE—STRICTLY MODERN 4 FLAT, 4 and 5 rooms and sun parlors. Park Manor's best location, $16,000.
2 flat, 5 and 6 rooms, steam heat. Park Manor. $9,500.
WM. HELLER & CO.,
Indiana-av. and 69th-st.

FOR SALE — FINE INVESTMENT IN 6 apt., Calumet-av., near 53d-st. Will rent for $4,200. Owner will sacrifice for $19,500. Bldg. is clear and owner will take back 1st mtg. Must be sold this week. No trades. Address B S 114, Tribune.

FOR SALE — SPLENDID 8 APT. BLDG., six 4 rooms, two 5 rooms; steam heat; present rent, $5,460. Price, $34,000. Mtge. $12,000. Fine location.
BOEHM & WINTERSON,
426 S. Crawford, cor. Congress. Ked. 427.

SOUTH SHORE 6 APT.
Price $30,500 for quick sale; 5 rooms, sun parlor; lot 56x125; Kewanee boiler; A1 construction; rental $5,160 per year; terms. E. J. RADKE, 1922 E. 71st. Midway 7530.

FOR SALE—FRAME 2 FLAT, 5-6 ROOMS and floored attic, electric and gas, bath; newly decorated and painted; brick garage; I. C., street car 1 block; 15% net investment; $5,250; terms. BEYAR & BLISH, 7103 Stony Island-av. Hyde Park 451.

FOR SALE—3 APT. BLDG. AT 6037 HARper-av.; immediate possession one flat; open for inspection; decided bargain.
2 apt., 7122 Greenwood-av., 5 and 6 rms.; wants offer. JOHNSTON BROS., 109 N. Dearborn-st. Phone Central 807.

FOR SALE—MODERN BUILDING OF 16 apts., 4 and 5 rooms, south and east of 47th and Michigan; rents after May 1st, $9,000; price, $45,000.
MADDEN BROS., 140 S. Dearborn-st.

FOR SALE—SPECIAL BARGAIN—
6 apts., Calumet-av., nr. 57th-st.; rents $4,500; price $24,000; $7,000 cash; balance terms.
FRANK H. LANG & SON, 40 N. Dearborn.

FOR SALE—UNHEARD OF BARGAIN.
$2,750 buys 4 flat bldg.
1440-42 E. 77th-st. Rents $552; $500 down, balance monthly.
Stanley Wolbach, 5 N. La Salle. Main 5399.

BARGAIN.
Well located 18 apt. bldg., Oct. rent $7,500; price $32,500; must have one-half cash; owner. Address B S 309, Tribune.

FOR SALE — CORNER 6 FLAT BARGAIN near 63d and St. Lawrence; rents $4,200 yr. Price $19,000. [Schreiner]. LOUIS RATHJE & CO., 6233 S. Halsted. Wentworth 8800.

FOR SALE—PRACTICALLY NEW BUILDing, Hyde Park, 9 apts., 8 to 10 rms. and 3 private garages, large lot, rent $14,700; for bargain price and easy terms see HOLTON, SEELYE & CO., 140 S. Dearborn-st.

FOR SALE—3 FLAT AND GARAGES, FACing Washington Park; rent $3,000; all leases expire next spring; price $16,000. Phone Wentworth 2332.

FOR SALE—3 FLAT ON EBERHART-AV., just south of Washington Park; rent $1,860; mortgage $5,200; price $10,000. Phone Wentworth 2332.

FOR SALE — HAMILTON PK., BRICK 2 flat on cor.; south exposure; 7-7 rms., elect.; stove ht.; Oct. poss.; $5,750. GAY, 7057 Wentworth-av. Stewart 7893.

FOR SALE—2 APT. BLDG.; POSS. 1ST APT. Sept. 1; rents for $45 each; price $7,500.
SCHENDORF & BOENICKE,
947 E. 47th-st. Kenwood 1610.

FOR SALE—BARGAINS IN SO. SIDE 2, 3, and 6 flats. Get our list. D. E. MULVEY & CO., n. e. cor. 71st and Stony Island-av. Blackstone 4110.

FOR SALE—6924-26 CREGIER-AV., HIGH class six flat; price $30,000. May consider some exchange. C. J. KRAUSE, 111 W. Monroe-st.

FOR SALE—SACRIFICE FOR $22,000.
Elegant Eng. bast. 6 flat; choice location Hyde Park; bldg. without land would cost $35,000. Address B S 105, Tribune.

FOR SALE—6 APT. BLDG., BEST LOCAtion in H. P. for less than 5 times rent, for a quick deal. PHILLIPS & COMPANY. Main 2078.

FOR SALE—SIX FLAT ON CALUMET-AV., south of 51st-st., 6 and 7 rooms; rents $3,000; mtg. $5,000; price $15,000. CHESHIRE & SHOTWELL, 4304 Cottage Gr.

FOR SALE—6 FLAT IN WOODLAWN. Modern; rental value $4,600. Price $22,500. Want $5,000 cash, bal. mtg. Address B M 355, Tribune.

FOR SALE—2 APT. IN KENWOOD, 7 AND 8 rms., steam, elec.; must sell at once; price $6,500. Oakland 751.

FOR SALE—GREAT BARGAIN; MODERN cor. 12 flat bldg.; full rent, $5,500. Alley L service; $25,000. Drexel 8321.

FOR SALE—DANDY 6 FLAT, HYDE PARK; rent $3,240; price only $16,500; terms. $6,000 cash. Address A D 303, Tribune.

FOR SALE—$2,500 CASH, BAL. TERMS; price $22,000; 6 fl. br., 5-8 rms., "L" I. C., 63d-st. car; poss.; rent $3,720. Midway 7285.

FOR SALE—$26,000—RENT $5,000—MICHIgan-blvd., 6 flat bldg. [2 baths].
BENJ. BISSINGER, 69 W. Washington-st.

FOR SALE—3 FLAT BUILDING, 5842 PRAIrie-av. Inquire first floor.

FOR SALE — 6130 EBERHART-AV., MOD. 3 apt. bldg.; good trans. Owner 1st apt.

APARTMENTS—S. W. SIDE.

FOR SALE—3304 S. ASHLAND-AV., BRICK on stone, two 4 rm. flats down and 8 rm. flat up; rents for $50 per month; price, $5,250, on terms.
3804 S. Ashland, brick 6-6-6; lot 25x130; rent, $750 per year; price, $9,275.
3223 W. 38th-st., brick and frame 4-4, all improvements in; can be bought on terms of $400 cash, bal. easy; price, $2,325.
J. McDONNELL SYSTEM, 3517 Archer.

REAL ESTATE FOR SALE.

APARTMENTS—S. W. SIDE.

FOR SALE—TO CLOSE AN ESTATE, 2435 S. California-blv., cor. 24th-pl., two brick bldgs., cor. lot facing park, vicinity Harrison Tech. High school; one modern, hardwood throughout, stove heat, three six rm. flats, other three four rm. flats and barbershop; rent $1,730; should bring more. Apply M. NECAS, 3d floor, or phone Monticello 2022 evenings.

APARTMENTS—NORTH SIDE.

FOR SALE—EDGE 2 FLAT BARG.; SHORT walk Bryn Mawr "L"; individual hot water heating boilers; bldg. in A1 condit.; $12,000; easy terms.
Also inspect 824 Oakdale-av., 4 flats; stm. ht.; inc. $2,460; price $14,500.
1402 North Park-av., brick store and flat; a snap at $6,000; $1,500 cash.
T. A. McGROGAN & CO.,
6211 Broadway. Sheldrake 3711.

THOMAS R. CASPERS CO.
2, 5-room apt., on 52x123, all impts. and modern. $6,000.
THOMAS R. CASPERS CO.,
RAVENSWOOD PROPERTY SPECIALISTS.
1744 Lawrence-av. Rav. 6418.

RAVENSWOOD 12 FLAT.
4 and 5 rooms, sun parlor; rental $7,068; 6 fall leases; mtge. $24,000; price $43,500.
COCHRAN & McCLUER,
4622 N. Western. Ravenswood 1410.

FOR SALE—4346-48 KENMORE-AV., SIX flat, steam, built 11 yrs.; yearly rent, $4,860; mortgage $18,200; price, $30,000; near lake and L; will take 2 or 3 flat part trade; com. to brokers. See owner, E. J. BRANIGAN, 69 W. Wash.-st. Central 4.

FOR SALE—RAVENSWOOD 2 FLAT BRICK, 5 and 6 rooms, sun parlors, modern; h. w. heat [2 plants], 30 ft. lot; near L and steam sta. Immediate possession; mtg. $5,880. Price $12,250. Address B D 219, Tribune.

FOR SALE—ROGERS PARK BARGAIN—Stucco 2 flat, 5 and 6 rooms, hot water heat, sun parlor, sleeping porch, brick 2 car garage, lot 31x176, only $14,500.
GEO. W. WALKER, 4610 N. Clark-st.

FOR SALE—SHERIDAN-RD. CORNER 6 apt. bldg.; 41 rms.; fine for hotel; near Wilson-av., fine proposition.
SWEINHART REALTY SERVICE CO.,
5550 Broadway. Sunnyside 1325.

FOR SALE—3 APT. BLDG., 8 ROOMS, 2 baths; on Galt-av., near lake; possession of first apt. now; price $29,0000; mtge. $15,000. 5 yrs.; commission to broker. ROBT. FREIS, 133 W. Washington-st. Main 3276.

FOR SALE—BY OWNER, 2 STORY 4 ROOM flat in front, 4 rm. bungalow in rear, with garage. In Ravenswood, near park; price $5,800, part cash. 4945 N. Hoyne-av. Ravenswood 5863.

6 FLATS.
A real bargain; lot 55x150; 1-5 and 5-6 rm. apts.; present rental $5,100; October rentals $5,400; located on Kenmore-av., north of Wilson; price $28,500. Call Sunnyside 2387.

FOR SALE—ROGERS PARK, BEAUTIFUL 2 flat, sun parlors, 7-7 rooms; finest appointments throughout; h. w. heat; lot 50x150; garage; income $2,200; price $15,000. Ralph G. Peterson, 7547 Ridge-blvd. Rogers Park 7515.

FOR SALE—2 FLAT BRICK.
7 and 8 rooms, steam heat, 37½ ft. lot; fine residential location; E. Ravenswood. Price only $9,500, worth $12,000.
KNIPP & KRUGGEL,
4807 Broadway. Edgewater 1060.

FOR SALE—ARGYLE 6 APT., E. OF SHER.-rd., modern bldg., front and rear porches, lot 60x125, to alley; rental value $7,200; price $42,000; ½ cash. Possession 1 apt. Oct. Address B Y 537, Tribune.

FOR SALE—RAVENSWOOD 2 FLAT BLDGS. Furnace heat, electric; 5 and 6 rooms; $2,500 cash; $7,500 each.
WM. GEWEKE,
3949 N. Ashland-av. Lake View 58.

FOR SALE—ROGERS PARK—21 FLAT, 2 blocks from the lake, 6-3, 9-4, and 6-5 room apartments, at 5½ times the rental; 5 fall leases; price $94,000. Address B M 478, Tribune.

FOR SALE—6 APT. BLDG.; 6 ROOMS, 2 baths, sun parlor; choice residence district, Edgewater; $15,000 cash to handle.
HARRISON & REIDY,
4728 Sheridan-rd. Edgewater 472.

FOR SALE — BEAUTIFUL NEW 9 FLAT bldg.; low rent; $8,200; lot 75x200; mtge. $23,000.
PLOTKE & GROSBY.
2519 N. Clark. Diversey 5568.

FOR SALE—30 APTS., EDG., R. $21,000; $150,000; trade for old clear imp.
15 apts., Garf. Pk., R. $8,000; mtge. $23,000; trade for clear and cash; $59,000. A. B. FIFER, 179 W. Wash.-st. Frank. 1112.

FOR SALE—
Modern 2 apartment.
3842 N. Robey-st., near "L." Irvink Park and Lincoln-av. cars; 6, 6 rooms, furnace heat; immediate possession; price $10,500.

2 FLAT BLDG.
Located in Wilson-av. district; high class residence district; lot 43½x125; new brick garage; price $14,500. Call Sunnyside 1899.

FOR SALE—2 FLAT BRICK, 5-6 ROOMS, steam heat; Evanston, Ill.; sun parlors; price $12,500; only $5,000 cash. Address A L 359, Tribune.

FOR SALE—4 FLAT BRICK, STOVE HEAT 4 rooms each, near Addison and Clark. Price $10,750. Only $2,000 down. Address A L 361, Tribune.

FOR SALE—6-6 ROOM APTS., WILSON-AV. district; rent Oct. 1 $6,540. Price $39,000. $10,000 cash required. Address B S 125, Tribune.

FOR SALE—12 APT. BLDG., BIRCHWOOD; 4 and 5 rooms; fine location and trans.; priced for quick sale. Several other bargains. Address B B 554, Tribune.

FOR SALE—6 FLAT BRICK, RAVENSWOOD. Oct. 1; rent $5,280; price, $23,000; cash, $4,000.
BLUE BROS., 1812 Irving Park-blvd.

FOR SALE—ROGERS PK., MOD. 2 FLAT, h. w. h.; nr. Loyola "L"; $16,500; poss. at once. See this. Roy E. Knauer & Co., 6168 Broadway.

FOR SALE—6 APT., MAGNOLIA, NEAR Devon; 6 rms., S. P., L. Sheridan-rd., and bus. Poss. 1 apt. Price $36,000; small cash required. Rogers Park 3400.

FOR SALE — 2 FLAT AND GARAGE IN Edgewater, nr. "L" surface line, and lake. Price $12,000; $3,500 cash. HALAS, Sheldrake 2142.

FOR SALE — 6 APT., SHERIDAN PARK; 4 rms., s. p.; old rents $4,500; fall renewals, $5,500; price $30,000; cash $10,000.
T. W. BUHMANN & SON, 2634 N. Clark-st.

FOR SALE—6 APT. BLDG., 60 FT. OF ground, offered at a bargain for quick sale; near Wilson and Broadway; must have $8,000 cash. C. M. Harvey, 4728 Malden.

FOR SALE—HIGH GRADE COR. 8 APT. bldg., elec., furn. ht.; only 4 years old; splendid invest., $9,000 cash req.; nr. Lincoln-av., Irving Pk. PIRKS, 1166 Diversey.

FOR SALE — SHERIDAN PARK, HIGH grade 6 apt., 6 rms., sun par.; lot 60x159; 4 fall leases; strictly up to date. NATIONAL REALTY, 5605 N. Clark-st. Sunnyside 6648.

FOR SALE—2 FLAT BRICK, 5 AND 6 RMS., well built; elec. lt. Lt 30x125. $8,500 cash. Pensacola-av., nr. Lincoln. H. A. FLECK, 527 Reaper Blk.

FOR SALE—2438 WINONA, MODERN 6 RM. residence; lot 30x150; steam ht.; paved street; price $5,750. Immediate possession. F. S. BAKER, 4400 Milwaukee.

FOR SALE—2 APTS., S. H., EDGEWATER near lake and L; possession of 1 apt.; other rent $80. Price $11,000. Terms. Edgewater 4977.

FOR SALE — 6 FLAT, 7 RMS., ALL OFF hall; lot 75x125; price $30,000.
THEODORE R. CHRISTIAN, 2702 N. Clark.

FOR SALE — 6 FLAT, MAGNOLIA AND Foster, nearly new; 5 leases expire Oct. 1; $30,000. Owner, 5228 N. Clark-st.

FOR SALE — 3 FLAT BUILDING NEAR Thorndale L station; 6 rooms, sun parlor. W. G. YOUNG & CO., 4606 Broadway.

FOR SALE — MODERN 3 FLAT AT EDGEwater; s. heat, 6 r. each, on monthly payments. Owner, 4240 Broadway, Chicago.

FOR SALE—$14,500, COR. 2 FLAT. SHORT walk Bryn Mawr L sta. and lake. J. F. HECHT, 1509 Devon. Sheldrake 1230.

FOR SALE—3 APT. BLDG., 11 E. DIVISION-st.; price $20,000. JAS. CONLAN, Trustee, 1907 Conway Bldg.

FOR SALE—6 FLAT, 5 RMS. EACH, SUN parlor, 2 car brick garage; price $27,000. RICE & CO., Wellington 8126.

FOR SALE—21 APT. IN ROGERS PARK; rent $19,000; price $120,000. Call Main 4040.

FOR SALE—BARGAIN, 6 FL. IN EDG.; 5 r. and sun p.; rents $5,600; price $32,500. Call Main 4040.

FOR SALE—PRICE $5,000, CASH $500, 3 flats and store, Wellington, near Southport. McFARLAND, 404 Reaper Bldg.

FOR SALE—8 FLAT BRICK BUILDING, 823 Townsend-st.; price $10,000; rent $1,500; good cond. Ph. Rav. 9955.

FOR SALE—6 FL. IN EDGE., 5 RMS., SUN P., $15,000 cash required. Call Main 4040.

FOR SALE—BEAUTIFUL 2 FLAT BRICK bldg., sun parlor, h. w. heat; only $15,000. PAUL E. HARTUNG & CO., 1136 Granville.

FOR SALE—BRICK 2 FLT., ST. HT., NR. lake, "L." Edgewater 4072.

APARTMENTS—N. W. SIDE.

FOR SALE—2 FLAT BRICK BUILDING, 5-6 rooms; near North-av. and Humboldt Park. Price $8,500.
LAUDERDALE & KELLEY,
3203 W. North-av. Belmont 62.

FOR SALE—4 FLAT BRICK BUILDING IN Irving Park, on corner lot; separate furnace for each flat; building just a few years old and in excellent condition; price $19,000; terms. Apply 4030 Irving Park-blvd.

FOR SALE—3 FLAT BRICK, 4 ROOMS AND sun parlor; steam heat first floor; extra wide lot. 1117 N. Central Park-av. Price $8,700; $1,500 down, balance monthly. See owner, between 5 and 7 p. m.

FOR SALE—3 FLAT BLDG., 1 YEAR OLD, leases expire Sept. 30; get off at Kimball "L" station; a bargain at $20,000.
G. A. BOERSTE & CO.,
3356 Lawrence-av. Monticello 3387.

FOR SALE — 2 FLAT BRICK, SUN PARlors, electric, furnace, 33 ft. lot, garage, modern bldg.; $11,700; $5,000 cash, on N. Harding-av. Call at 3385 Milwaukee-av.

FOR SALE — 2 FLAT BRICK; ELECTRIC, stove heat, 30 ft. lot; 5-6 rm. flats; only $3,000 cash needed; on N. Avers-av. Call at 3385 Milwaukee-av.

2626 N. SAWYER-AV.
3 story brick, Logan Square; no agent. Inquire at 2857 Milwaukee-av.

FOR SALE — 2 FLAT BRICK, ELECTRIC, furnace and stove heat; 35 ft. lot; bldg. 3 years old; price $10,000; $3,400 cash; on Grace-st. Call at 3385 Milwaukee-av.

FOR SALE—1044-46 N. ROCKWELL-ST., 6 modern flats; rent $1,716; cash, $5,000, and terms; first flat for rent.

FOR SALE—3 FLAT BLDG., RENTAL $242 a month; quick sale. Apply 3141 Lincoln, Amy Bullard Hall.

REAL ESTATE FOR SALE.

APARTMENTS—N. W. SIDE.

LOOK AT THEM.

1059 N. RIDGEWAY, 5-6 rms., brick	$8,300
4502 THOMAS, 4 and 4 rooms, brick	5,500
4248 POTOMAC, 5-6 rooms, brick	8,600
4021 N. TROY, 4-4 rooms, frame	4,200
837 N. WINCHESTER, 2 brick bldgs.	7,500
3915-25 ALTGELD, 13 apts.	38,500
3906-08 N. SPRINGFIELD-AV., 6-4, steam	22,500
4358 N. ALBANY-AV., 5 flats	15,500
2250 DIVISION-ST., 5 and 6 rooms, brick	7,800

HAMMANN MTG. BANK,
HUMB. 173. 1924 W. CHICAGO-AV.

FOR SALE—DESIRABLE 2 FLAT FRAME bldg., 5 and 5 rooms and baths; fine high cement basement; all improvements, including brick paved street in and paid; should sell for $6,000; will sacrifice for $4,750 if sold at once; reasonable terms; possession can be arranged. See owner at property Sat. p. m. or Sunday p. m. 5009 W. Grand-av., or address B S 163, Tribune.

ALBANY PARK 3 FLAT.
Will sacrifice high grade 3 flat, 6 rms.; sun parlor, glazed sleep. porch; all excellent condition; bldg. 3 yrs. old; rms. large and light; 2 Oct. leases; located N. Central Park-av. bet. Wilson and Sunnyside. Pr. $21,000. Cash $6,000. Act quick.
L. M. JACOBSON & CO.,
32 W. Washington-st. State 6741.

FOR SALE—3315 LE MOYNE-ST., WITH 50 ft. ground; 1 blk. w. Humboldt Park, 2 blks. so. North-av. "L"; a modern brick residence of 2 apt. type; hot water heat; adapted for one or two families. Will sell on easy payment. Immediate possession. $8,500. HOLLINGSWORTH & HOPKINS, 8 S. Dearborn-st. Central 2721.

FOR SALE — AFTER YOU HAVE TIRED looking for a good 2 flat brick modern building, call at 3385 Milwaukee-av. Our large list of select buildings at attractive prices will interest you.
CARL W. BERNAU,
2057 Addison-st. Lake View 2761.

2 FLAT BRICK BLDG.
1-5 and 1-6 rm. flat, furn. ht. both flats, tile bath and vestibule, oak trim and floors; lot 30x125; 5 yrs. old; price $8,300.
VLACH & McCARTHY,
4029 Montrose. Kildare 9305.

FOR SALE — RAVENSWOOD GARDENS; must sell 3 flat brick, sun parlor and sleeping porch; large rooms; 4 years old; one Oct. lease; $21,000. 2734 Leland-av. Cash, $8,000. Owner; no agents. For appointment Phone Irving 3250.

FOR SALE—MOST BEAUTIFUL AND BEST built 2 flat building, 6 rms., in Albany Park; h. w. heat; closed porches, sun parlor; heated brick garage for 2 cars; price $21,500. MR. COHN, 4518 Whipple-st. Mont. 9309.

FOR SALE—HIGH CLASS BRICK APT. bldg., 2 4, 2 5, sun parlor, sleeping porch; 5 years old; good location; for quick sale, $15,000; owner, 3404 N. Karlov, cor. Roscoe, nr. Crawford. Monticello 7256.

5134 HUTCHINSON-ST.
Portage Park, 2 story brick, 5-5 rooms; rent $130 per mo.; steam heated; sun parlors; easy terms; no agents.

APARTMENTS—WEST SIDE.

FOR SALE—S. W. CORNER JACKSON-blvd. and Wood-st., 3 flat brick, 5, 5 and 6 rooms, present rents $78 mo. Considerably more Oct. 1st. $7,500.
1647 Monroe-st., frame, 2 flat, 6 and 6 rooms. Rents $60 mo. $3,500.
2735 Adams-st., stucco, 2 flats, 7 and 5 rooms and large barn. $2,300.
622 Marshfield-av., 25 ft. lot with 2 frame 5 flats. Buildings can be put in shape with moderate expenditures and bring good income. $2,800.
1820 Monroe-st., stone front, 3 flats, 7, 8 and 8 rooms, furnaces; rents $100 mo. No heat furnished. $7,500.
Above are all before war prices and excellent investments at these figures.
E. WOLTERSDORF & COMPANY,
40 N. Dearborn-st., or 1607 W. Madison-st.

Washington-blvd. Bargains.
Modern stone front 2 flat bldg., 6 and 7 rooms, also fine 3 room flat in 8 ft. basement; electric lights, hot water heat, 20 ft. paved alley; can deliver this for only $11,500.
Also a new, modern brick front with individual porches, 5 and 6 rooms, hot water heat. This is the buy of the season at $14,500, half cash. O. A. DECKER, 4022 W. Madison-st.

FOR SALE — SEVERAL 2 FLAT BLDGS. IN Lambert Tree Subdivision, 5, 6, and 6, 7 rooms, heated; price $11,000 and $12,500.
Splendid 2 flat bldg., screened porches, 5 and 5 rooms; hot water heat; west of Cicero-av. Price $13,000; $6,000 required. Investigate at once.
BOEHM & WINTERSON,
426 S. Crawford, cor. Congress. Ked. 427.

FOR SALE—2 FLAT, DETACHED, 2 BLKS. Garfield Park; 5-6 rooms; furnace heat; terms, $1,500 down, $50 or more monthly; rental $52.50 month; possession 60 days; price $6,500.
WHITESIDE & WENTWORTH, 8 S. Dearbn. Branch offices—2207-3233 Madison.

FOR SALE—STOVE AND FURNACE HEATed flat bldgs., n. e. cor. Harrison and Millard; rent $3,700; always rented; clear.
HERBERT NEWCOMB & CO.,
19 S. La Salle-st. Cent. 744.

FOR SALE—2 FLAT BRICK, 5-6 ROOMS; one new flat ready for occupancy soon; $1,500 cash, balance of $5,000 on time. Phone State 7999 or call at 502 S. Kostner-av.

FOR SALE — 3 FLAT, 5 AND 6 RMS., AND 4 rm. flat in basement; stone front; 1st floor vacant. Inquire owner, 2110 S. Crawford-av.

FOR SALE—BARGAIN; BRICK 2 FLAT, 7-8 rms., base.; Congress-Sacramento-blvd.; price $5,000. 1747 W. 21st-st. Phone Canal 2528. Call 7 to 9 P. M. Gancarz.

FOR SALE—BARGAIN, 2 FLAT BRICK. 4440 Wash.-blvd. Sat. or Sun. after 2 p. m.

BUSINESS PROPERTY—SOUTH.

FOR SALE—TO SAVE THE OTHERS JUST one of the following will be sold at your best offer, corner South Shore-drive, overlooking the great 5 million lake front development and other corners near drive and a business corner near drive on 79th-st. Also 2 high grade business properties of brick, stone, steel and concrete; a dependable investment; one on Cottage Grove, near 63d-st.; others near "L" sta.; one of Hyde Park's busy business centers; do not waste time unless you have $5,000 or more cash. Park F. McCarthy, 958 E. 40th-st.

FOR SALE—TRANSFER CORNER LEASEhold, 3100 Wallace-st., 2 story brick, 3 stores and 6 flats; rent $3,156; only $10,000; pays 20% net. Will trade for large improved or sell on small payments. COLEMAN, 4729 S. State-st.

FOR SALE—6043 S. HALSTED-ST., 3 STRY. brick store and 2 flats; must sacrifice; $14,500; ground alone worth more. H. & L. Englestein, 6005 S. Halsted-st.

FOR SALE — BIG BARGAIN; BEST BUSIness lot so. of loop; net profit 13%; 3 stores, brick, 3 stores, 6 flats, 60x125. Call Owner, Blvd. 1683.

FOR SALE—STORE AND FLAT FRAME bldg. in Hegewisch; retiring from business. A. BRAUN, 13317 Baltimore-av.

FOR SALE — 2 STORY BUS. BLDG. 5404 S. Ashland-av. Apply 2d flat.

BUSINESS PROPERTY—S. W.

FOR SALE — GARAGE BUILDING, 50X125, former theater bldg.; excellent location for salesroom and repair shop or garage and repair shop. 5433 S. Ashland-av. Prospect 4030.

BUSINESS PROPERTY—NORTH.

RAVENSWOOD.
2 story brick, 4 stores, 4 apts., steam, about 4 yrs. old; rent $3,600; also Elston-av. vacant, corner, 75x125; nr. Montrose-av.; price only $22,000 for both.
COCHRAN & McCLUER,
4622 N. Western. Ravenswood 1410.

FOR SALE OR TRADE—416 W. DIVISION and 2100 Sheffield-av., for large apt. building. Owner. Div 2536.

FOR SALE—537 N. CLARK-ST., COR. ALley, close to loop, good future.
WM. G. CARLISLE, 180 N. Dearborn-st.

BUSINESS PROPERTY—N. W.

FOR SALE—TRANS. COR., N. W. SIDE, 6 stores, 12 flats; brick; stove ht.; rent $6,500; for quick cash sale, $50,000. Emrick, 4711 Lake Park-av. Oakland 751. Sun., H. P. 9909.

FOR SALE—3 STORY BLDG., STORE AND two 7 room flats, on Fullerton-av., near Central Park-av.; this is a real bargain for $13,000. J. Stevens & Co., 3956 Fullerton-av.

FOR SALE — 2505 LOWELL-AV., STORE and four 4 room flats; new brick building; rented $1,866 a year; $5,000 cash will handle. J. STEVENS & CO., 3956 Fullerton-av.

BUSINESS PROPERTY—WEST SIDE.

AN OPPORTUNITY.
Will sell at reasonable price or trade for smaller property, good business corner, incl. 6 stores and 3 flats, southwest corner Ogden and Clifton Park-av.; leaving city. Inquire of owner, J. L. NOWAK, 624 Otis Bldg. Franklin 6340.

FOR SALE—CORNER STORES AND APARTments, on Roosevelt-rd., opposite Douglas Park. Address B N 192, Tribune.

FOR SALE—NEW, MOD., 2 STORY BRICK bldg. and saloon. 2301 S. 56th-av.

HOUSES—SOUTH SIDE.

FOR SALE — HANDSOME RESIDENCE, easily remodeled into flats, at bargain; near Jackson Park and University, and I. C. Ry.; wide lot. Address B S 63, Tribune.

FOR SALE—IF YOU ARE IN THE MARket for a bargain or have R. E. for sale see NEWTON B. LAUREN & CO., 22 W. Monroe-st.

FOR SALE—BUNGALOW AND COTTAGE, $50, $100, $200 to $1,000 down, balance like rent. Bowes, 5905 S. Ashland-av.

FOR SALE—HOUSE AND LOT, 19 RMS., full of roomers; at a bargain. 4364 Emerald-av.

FOR SALE—7 RM. STONE FR. HOUSE, 572 E. 33d-st.; A1 cond.; furnace ht.; $3,850; easy terms. Ph. Rand. 2333.

FOR SALE—TO COLORED; BEAUTIFUL 10 r. house; Ellis-av.; $500 down; bal. like rent. Phone Central 4133.

FOR SALE—$15,000, LAKEWOOD-AV. RES. 8 rms.; mod.; hot water heat; 37½ ft. lot. J. F. HECHT, 1509 Devon. Sheldrake 1230.

FOR SALE—KENWOOD, WOODLAWN, HYDE PARK HOMES AND APARTMENTS. McKey & McKey, 1st Nat. Bk. Bldg. Cen. 5826.

FOR SALE — SNAP, 5 RM. BUNGALOW, stucco; nr Marquette Manor; mod.; $5,500. Williams, Meniger & Co., 35 S. Dearborn-st.

REAL ESTATE FOR SALE.

HOUSES—SOUTH SIDE.

New Residences
IN SOUTH SHORE AND JACKSON PK. HIGHLANDS.
7408 Oglesby-av., 7 rooms.
7343 Clyde-av., 7 rooms.
6807 Cregier-av., 8 rooms.
All these buildings are on restricted street on 50 ft. lots; all large rooms; breakfast room and sleeping porches; white tile walls in bath; special built-in tub and shower; Humphrey instantaneous water heater; special made lighting fixtures; clay tile roof.
IMMEDIATE POSSESSION.
Price from $23,000 to $30,000.
Owner on premises every afternoon or for appointment call Vincennes 5257.

FOR SALE—5 ROOM BRICK BUNGALOW, sun parlor, furnace heat; near I. C.; located at 7921 Kenwood-av.; possession; price $7,500; $1,500 cash; terms.
6 room brick bungalow, screened in sleeping porch, furnace heat; well constructed. See this today. 1309 W. 71st-st. Immediate possession. Price, $8,500. Terms.
CENTRAL REALTY & MORTGAGE CO.
Hyde Park 2145. 75th and Stony Island-av.

FOR SALE—HOUSE, BY OWNER; THORoughly modern 8 room frame, on stone foundation, steam heat, electric lights, 2 toilets, stationary washtubs, hardwood floors, large porch, on 50 foot frontage, shade trees, street paved and paid for; 100 ft. from street cars; 3 blocks from steam rd.; one block from Catholic school; price $7,500. Call Saturday or Sunday between 2:30 p. m. and 7 p. m. 7044 Prairie-av. Phone Stewart 7314.

RIDGE HOME.
3 modern brick bungalows $1,500, balance monthly, or $150 will start you to own your own home; built exactly the way you want it in the prettiest section in Beverly Hills, close to schools, churches, stores, etc.; Rock Island transportation; 30 minutes to loop; write for particulars. Address B Y 54, Tribune.

ON THE RIDGE.
BEVERLY HILLS.
6room bungalow; pressed brick all round; hot water heat; hardwood trim; 40 ft. lot; 2½ blks. Rock Island station; less than 30 min. to loop, 9½ cent fare; $1,500 cash, balance monthly. Address B G 218, Tribune.

SOUTH SHORE.
Latest idea in 6 room bungalows; all rooms large and cheerful. 7401-5-9 Bennett-av., H. w. heat, sun parlor and sleeping porches. Convenient to I. C. and schools. Call at office for full information.
E. J. RADKE, 1922 E. 71st. Midway 7530.

FOR SALE—8 RM. FRAME, HDWD. FIN. throughout; fur., elec. lt.; set tubs; ht. water htr.; nice lawn, shrubs, wide lot; garage, elec. lt.; sewer; strictly modern; sac. $6,000; $4,500 required; possession Oct. 1; leaving city. 5526 S. Sangamon. Ph. Normal 4698.

7 RM. RESIDENCE.
$1,000 CASH, BAL. $40 MONTH.
1514 E. 70TH-ST. four sleeping rooms; screened in porch; elec. light; best transportation. [Melvin.]
TAKKEN & CO., 6948 Stony Isl.-av. Mid.2177

FOR SALE—BEAUTIFUL 5 ROOM BUNGAlow in Beverly Hills; shade trees, shrubbery, paved street, 50 ft. lot; east front; hot water heat; hardwood trim; something extraordinary. Call and see at 9606 S. Seeley-av., or Phone Beverly 318. Must have $2,500 cash, balance monthly.

FOR SALE—NEW BUNGALOW; IMMEDIate poss.; $1,500 down; 6 large rooms, sleeping porch, sun parlor, steam heat, tile bath, large attic; 30 ft. lot; near car lines, etc.; poss. now. JORDAN & CO., 2419 W. 63d-st.

FOR SALE—7 ROOM FRAME RESIDENCE, stone foundation; furnace heat; modern; in the heart of Englewood; only $4,000; $1,000 cash.
JOHNSON & KELLY,
5455 Wentworth-av. Drover 7500.

FOR SALE—8 ROOM RESIDENCE ON South Shore, near S. S. Country club and I. C. R. R. station; all rooms good size and very light; large lot, 80x125; garage. Apply 7217 Merrill-av., or Johnston Bros., 109 N. Dearborn. Phone Central 807.

FOR SALE—6210 MAY-ST., 6 RM. FRAME cottage, vacant, newly painted and decorated; owner leaving city; must sell; part cash, bal. easy paymt.; art. at the house Sunday; bring deposit with you.

FOR SALE—NEW BUNGALOW, READY for occupancy; 7329 Constance-av.; 2 car garage; hot water ht.; lot 40x135. Johnston Bros., builders, 109 N. Dearborn. Central 807.

FOR SALE—6941 LAFAYETTE-AV., 6 RM. cottage; lot 25x175 ft.; poss. now; pr. $4,000; terms.
BYRON M. HOPKINS & SON,
6911 Stony Island-av.

FOR SALE—8 ROOM RESIDENCE; STM. ht., hardwood floors and finish; electric light; on Prairie-av., nr. 71st-st.; lot 50x125; $7,500; part cash; possession. F. M. DOOLEY, 5812 Indiana-av.

FOR SALE—HOUSE AND 3 LOTS; GOOD for gardening and a chicken farm; reasonable offer. MRS. LASHOBER, 5747 Hamilton-av.

FOR SALE—5 ROOM BRICK BUNGALOW, 7921 Ingleside-av.; bath; garage. Must be sacrificed this week; $5,500. C. D. POTTS, 38 S. Dearborn. Central 1424.

FOR SALE—BUNGALOWS, 7214-24, PRAIrie-av., lot 34x160; 6 rooms; h. w. heat. Stewart 2020. 8 room residence, at 6554 Normal-blvd.

FOR SALE — 8020 LUELLA-AV., BUNGAlow bargain, by owner. Yards 7263.

HOUSES—SOUTHWEST SIDE.

FOR SALE — 6 RM. BRICK COTTAGE, MODern throughout; furnace ht., wide lot; nr. cars, stores, schools, etc.; $7,500; requires $1,500 cash, bal. monthly; also 5 rm. bungalow; stm. ht., oak floors and trim; cement basement, laundry tubs; floored attic, etc.; $5,000; $2,500 cash required.
HOWARD E. WALTER,
3146 W. 63d. Prospect 8820.

COZY COTTAGE.
5 rooms, furnace heat, concrete foundation, large lot, near street cars, schools, churches and park; a real bargain. Price $4,250. $500 down. Come out today.
Mulholland, Marley & Bray,
6243 S. Western-av. Prospect 614.

FOR SALE—5 ROOMS, ELEC., GAS, ETC.; basement, attic; 150 ft. lot; all impts. in and paid; $300 cash, bal. as rent; price $2,650.
J. McDONNELL SYSTEM, 3517 Archer.

FOR SALE—5529 S. KEATING-AV., 1½ STY. 4 rm. frame cottage, lot 30x126, hardwood floors; good front and rear porches; ½ cash price, $2,950.
J. McDONNELL SYSTEM, 3517 Archer.

FOR SALE — WHY PAY RENT? $50 TO $100 cash, balance $10 monthly, nice ¼ and ½ acre chicken places, new bldgs. 155 N. Clark, Room 1620.

HOUSES—NORTH SIDE.

FOR SALE—ROGERS PK. RES., BR. AND stucco, nr. lake; 8 rms., 2 car garage, large lot; this is a real bargain; price $18,500; well constructed and large rms.
H. E. HENDERSON & CO. [KIRSCHNER].
6532 Sheridan-rd. Rogers Pk. 8000.

FOR SALE—BARGAIN, 12 ROOM HOUSE ON St. James-pl., nr. Lincoln Park; steam heat; lot 50 ft.; poss.; for immediate sale only $16,500. Terms.
PLOTKE & GROSBY.
2519 N. Clark. Diversey 5568.

FOR SALE—LINCOLN PARK DISTRICT. 9 and 10 rm. houses, brick, elect. light, furnace, $6,500; $2,000 cash, bal. monthly, 2 blks. to Lincoln Park. Good transportation. Possession now. Address D Y 56, Tribune.

FOR SALE — BEAUTIFUL 8 RM. BRICK home, Rogers Pk., sun parlor, slp. pch. tiled roof, nr. Lake and "L"; double garage; lot 50x150. GUBBINS & McDONNELL, R. P. 7500. 7359 Greenview-av.

FOR SALE—6 RM. STUCCO HOUSE, ROGers Park, 1 blk. to lake and "L"; large porches; lot 50x176; poss. 30 days. Owner leaving city. GUBBINS & McDONNELL, R. P. 7500.

FOR SALE—ROGERS PARK—NEW BRICK bungalow, 5 and 6 rms., h. w. ht., sun par., glazed sleeping pch., floored attic, living rm. 21x20. 7335 Pingree-st., 7339 Elmwood-av., 2 blks. w. of Ridge-blvd., at Chase-av.

FOR SALE—1824 EDDY-ST.—NOW VAcant; 8 room brick residence; electric, hot water heat, only 1 block to L station and car line; you can move right in if you have $2,000 cash. See Agent, 3415 Lincoln-av.

FOR SALE—EXTRAORDINARY BARGAIN 6406 RIDGEWOOD-CT.
7 rm. frame residence; brick foundation; price $3,500; terms; possess. Oct. 1.
Stanley Wolbach, 5 N. La Salle. Main 5399.

BARGAIN.
8 room cottage; h. w. heat; good condition; excellent transportation; garage; price $5,900. Phone Graceland 8097.

FOR SALE—EDGEWATER HOUSE.
10 rooms, hardwood finish; lot 50x150; nr. "L" exp. sta. and lake; possession Oct. 1; $41,500; ½ cash; a real bargain. Address B Y 543, Tribune.

FOR SALE—MORSE-AV. RES., NR. GREENview, 8 rms. frame, lot 50x171; price only $11,500; terms.
H. E. HENDERSON & CO. [KIRSCHNER].
6532 Sheridan-rd. Rogers Pk. 8000.

FOR SALE—TO LARGE FAMILY, IMMED. poss., modern, Buena-av., nr. lake; 11 rms., 7 bedrooms, 3 baths; h. w. heat; lot 50x150 ft.; 3 car garage; price $26,000; $12,000 cash. Call Sunnyside 2352. MR. MASON.

REAL OPPORTUNITY.
Exclusive 7 rm. brick residence; cor. lot; excell. neighborhood; price $7,500 for quick sale; $3,000 cash required. Graceland 8097.

FOR SALE—6 ROOM FRAME HOUSE, stove heat at 5339 N. Ashland-av.; price $4,750; only $750 down.
RAY W. SUMME,
69 W. Washington-st. Central 3670.

FOR SALE — BEAUTIFUL 8 ROOM STUCco house, quiet street, exclusive neighborhood; 2 car garage; electric; modern improvements; bargain for $9,000. Rav. 549.

FOR SALE—2107 SUNNYSIDE-AV., 9 ROOM modern home, sleeping porch, shower; possession; fine location; $2,500 cash; price, $7,150. BLUE BROS., 1812 Irving Park-blvd.

FOR SALE—RAVENSWOOD, 8 ROOM MODern residence; 4 car brick garage; lot 50x152; price $9,200; terms. A. C. GRAF & CO., 4614 Lincoln-av., Ravenswood 9900.

FOR SALE—7 ROOM HOUSE IN N. EDGE. 4 bedrooms, garage; near L.
PAUL E. HARTUNG & CO., 1136 Granville.

FOR SALE — 5 ROOM MOD. COTTAGE, cheap; furnace; attic; sleeping porch; easy terms; immed. poss. 2008 W. 57th-pl.

FOR SALE—9 ROOM MOD. RES., HERMItage nr. Montrose; snap. Owner. Grace.270.

FOR SALE — 2152 LELAND-AV., RAVENSwood, 9 r. res.; garage; lot 37½ ft.; $6,500;

REAL ESTATE FOR SALE.

HOUSES—NORTH SIDE.

DON'T PAY HIGH RENTS
Secure one of our new, up to date 5 or 6 room brick bungalows, all modern conveniences; located on Foster-av., near beautiful Winnemac Park, 2 blocks east of Western-av., three blocks from the Northwestern steam road. Price only $8,500; special terms. For further information call or write.
K. R. BEAK & COMP'NY
BANK FLOOR.
196 N. Clark-st. Franklin 3210.

THOMAS R. CASPERS CO.
6 rooms, brick, all impts., enclosed sleeping porch. $5,800.
THOMAS R. CASPERS CO.,
RAVENSWOOD PROPERTY SPECIALISTS,
1744 Lawrence-av. Rav. 6418.

FOR SALE — EXTRA HIGH GRADE 7 RM. residence, Rogers Park, finished entirely in white; large lawn, garage, etc.; nothing lacking; everything the best; price $20,000; further information from Mr. Kirchner.
H. E. HENDERSON & CO.,
6532 Sheridan-rd. Rogers Park 8000.

FOR SALE—8 ROOM HOUSE IN EXCELlent condition; electric light, furnace heat; convenient to Rav. "L" sta.; price $6,500; must be sold quickly.
BROOMELL BROS.
111 W. Wash.-st. Main 1402.

FOR SALE—$1,000, BAL. EASY TERMS, buys elegant 5 or 6 rm. brick bungalow; steam ht., just finished; near public and parochial schools; 2 blks. Lawrence-av., 4 blks. Francisco "L," 4 blks. Lincoln-av. 5050 N. California-av. Com. to brokers.

FOR SALE — EAST SIDE ROGERS PK. home in fine condition; near "L," steam, and surface lines; 6 bedrooms; lot 50x165; garage; possession now or will lease back till fall; no agents; price $15,500. Address B M 582, Tribune.

HOUSES—NORTHWEST SIDE.

Bungalows
We have just erected a few 5 room bungalows and are
now offering them for sale. They have hot water or steam heat, hardwood flooring, beautiful sun parlor, large attic that can be made into 3 more rooms if so desired, also a nice, large basement. The prices are very reasonable. Terms are $1,500 cash and the balance $50 per month, including interest. Property is on the Northwest Side in a beautiful location, the transportation facilities are very good. The prices of these homes are less than the actual cost of construction today. For further information address A X 54, Tribune.

ASTONISHING!
The most wonderful offer ever made whereby you can own your own home now.
No one knows the folly of renting better than you.
Had you purchased a place of your own a few years ago when you were thinking about it it would today be yours, and you would be living happier and in far more comfort than you are now. See me before it's too late and profit by past experience. $100 is the beginning and you can add to it as you are able. We will then make arrangements to build according to your own plans. Don't wait. Write today. Address A X 90, Tribune.

TO CLOSE AN ESTATE!
WE ARE OFFERING A FEW CHOICE LOTS IN A
very desirable section of the Northwest Side, including all the improvements and street paving. Property is ripe for immediate building; prices range from $725 up. Transportation facilities are very good. Surface lines and the Northwestern line, 11 min. to loop. This is an exceptional offer and would say that you must act quickly. Address C D 455, Tribune.

Demand Responsibility
of the firm you deal with. Let us show you what we have been doing for 27 years, in the building up and development of Chicago. Come in. Let's talk over conditions. We have helped a great many others. We can help you.
WILLIAM ZELOSKY COMPANY,
111 W. Washington-st.
Franklin 2446.

TODAY
Everybody Is Earning MORE MONEY AND
Many people want to invest their surplus in a home, but hesitate because of the high prices asked.
Don't pay the other fellow a 30 to 50% profit, but take advantage of this opportunity to investigate my plan, which insures you a home and 100% value. Phone, call or write WILLIAM ZELOSKY COMPANY, 3553 N. Western-av. Lake View 8024.

FOR SALE—HOME SEEKERS, HERE IS YOUR OPPORTUNITY. The most unusual offer in the city of Chicago. We can and will aid you in obtaining your home; $100 down and small monthly payments will make you independent of a landlord. We are ready to show you what we have done for the home owners of the city of Chicago in the past, what we are doing for them now, and what we intend to do in the future. Compare our offer with any in the city, and after a fair investigation you will decide for yourself. Our properties are located on the North and Northwest Side. Address B M 590, Tribune.

$100 DOWN,
$20 a month starts payment on bungalow or 2 flat built to suit on 99x178 foot lot; beautiful section, N. W. Side; best transportation. An opportunity for the man who is ambitious to give his family freedom from the small sized lot, without sacrificing its convenience and relieve himself of the high rent evil. Plans, specifications and money to build furnished. WHITE & CO., 82 W. Washington. Rand. 656.

SAUGANASH.
Our new, fully restricted residence subdn., on the C. & N. W. R. R., where all city improvements are assured. Our branch office on the property, corner Rogers and N. Kostner-av., is open all day Sunday. Come out and select your lot before prices advance. This is an exceptional opportunity, which you will approve of upon investigation.
KOESTER & ZANDER, 27 W. Wash.-st.

FOR SALE—$350 DOWN.
3647 Narragansett-av., 5 rm. frame, stove heat. Price $4,950. Terms. Write or phone for list of bargains.
RAY W. SUMME,
6348 Irving Park-blvd. Cent. 3670.

FOR SALE—AT A BARGAIN, LEAVING FOR California; 6 room steam heated residence; 50 ft. corner lot, in beautiful Irving Park. Price $5,250; $1,350 cash, balance $30 month; no agents. Call MR. EPPINGER, Irving 7726.

FOR SALE — 3919 N. SACRAMENTO-AV., fine cottage, concrete foundation; lot 30x125; price $3,700; terms. 2460 Linden-pl., brick, 1½ story; price $4,500; terms. E. G. PAULING & CO., 5 N. La Salle-st., excl. agts.

FOR SALE—ONLY $1,000 CASH NEEDED to buy nicely located 5 rm. home, elec., gas, etc., 1 blk. school, 1 blk. car line; lawn, hedge; prop. clear as a bell; price $3,500; terms $35 per mo. See this. Columbus 5303.

FOR SALE—15 NEW BRICK BUNGALOWS; liberal terms; price from $9,500 to $11,500; get off at Kimball L station.
G. A. BOERSTE & CO.,
3356 Lawrence-av. Monticello 3387.

FOR SALE—MUST SACRIFICE MY 7 ROOM residence in Irving Pk.; furnace heat; large lot; poss. 30 days; price $6,300; $2,500 cash, balance monthly. Phone MR. EKEBERG, Irving 7728. No agents.

FOR SALE—SEVEN SPECIAL BUILT 5 RM. brick bungalows, h. w. heat, private breakfast porch, on wide lot and front driveway. Don't miss seeing them at 4816 N. Harding-av. Owner on premises.

FOR SALE—1½ STORY FRAME HOUSE, 2 6 rm. flats, bath and gas. 1823 N. Lawndale-av.; price $3,600; easy terms. Kildare 5842.

FOR SALE—MY BEAUT. 6 RM. STM. HEATed brick bungalow, nr. Ravenswood L and car lines; $1,000 cash, balance like rent. Address B Y 301, Tribune.

FOR SALE—6 ROOM BRICK BUNGALOW, sun parlor, electric, furnace heat; only $4,400 cash needed; on Berenice-av.; 37½ ft. lot; modern bldg. Call at 3385 Milwaukee-av.

FOR SALE — $50 DOWN, $10 A MONTH, will give you a beautiful [better than brick] bungalow; ideal home. 734 N. Western-av.

FOR SALE—6 ROOM FRAME, 37½ FOOT lot; furnace; $6,500. BREDLOW & BARMAN, 3806 Montrose.

FOR SALE—5 R. FRAME COTTAGE, BATH, gas; Whipple and Grace; price, $3,400, easy terms. Kildare 5842.

FOR SALE — 5 RM. BUNGALOW AT A reas. price. Call at 2831 N. Kildare-av. or Phone Kildare 772.

FOR SALE—BARG. 6 R. BUNGALOW. FURnace heat. $8,500; $1,000 down. WM. YESCHEK, 4830 N. Tripp-av. Ph. Kildare 9291.

FOR SALE—HOUSES, N. W.; LOTS AS first payment. Address D S 354, Tribune.

FOR SALE—BUNGALOW, 5 RMS. AND SUN parlor. 4583 Melvina-av. $5,200.

FOR SALE—4 ROOM COTTAGE; MODERN; good trans.; $3,650 cash. 5314 Winona-st.

REAL ESTATE FOR SALE.

HOUSES—NORTHWEST SIDE.

Every One Realizes That When
the building situation adjusts itself prices on vacant in a desirable location will go soaring.
Our subdivision can't be beat for beauty, exclusiveness, and location. Prices here will double and treble.
You can get your homesite here now on easy terms and get an
INCOME
on every lot you purchase, as the property is under lease to a golf club at the present time and all rents collected will be distributed among lot owners until May 1st, 1921, when the lease expires. Lowest rent on smallest lot amounts to $2.50 per month, or 21% net on your investment.
We will start building next year and let you pay like rent for your home. We only help a few. You owe it to yourself to investigate. Address J S 286 Tribune.

LET ME HELP YOU
out of the rent rut. I have the best and safest plan offered to help ambitious and foresighted people to home ownership. Phone or come in and let me give you details concerning the prettiest home property on the northwest side. Very little cash required.
MR. POWELL,
Room 253, 111 W. Washington-st.
Franklin 2446.

FOR SALE—MODERN 8 ROOM FRAME RESidence on 40 ft. lot; beautiful lawn and garage, furnace, storm windows, etc. 5329 Melrose-st. Only $5,500 with $1,500 cash. Phone or call for list of bargains.
RAY W. SUMME,
6348 Irving Park-blvd. Central 3670.

HOUSES—WEST SIDE.

FOR SALE—4323 PARK-AV., 8 ROOM STONE front house; extra room with front entrance to 8 ft. basement; furnace heat; price $5,800; mtg. $3,000, 4½ years to run. O. A. DECKER, 4022 W. Madison-st.

FOR SALE—
Must sell 10 room house, 218 S. Lincoln-st., near Jackson-blvd., large, light, rooms, 2 baths, furnace ht., newly decorated; price $4,150. Call Sunday.

FOR SALE—BY OWNER — 9 RM. BRICK house, 2047 Washington-blvd.; modern improvements; garage; bargain for quick sale. Call Seeley 5423 or Rand. 1069.

FOR SALE — 6 RM. BRICK COTTAGE, 2124 W. Roosevelt-rd. Owner. 1115 W. Roosevelt-rd. Canal 457.

FOR SALE — 8 RM. COTTAGE, 50 FT. LOT, mod. 424 N. Troy-st. or Phone Garfield 5155.

VACANT—SOUTH SIDE.

FOR SALE—LOT 45X125 FT., KIMBARK-av., near 82d-st., 2 blocks from I. C. R. R. $1,175; $150 down, $20 month.
E. B. SHOGREN & CO.,
79th and Stony Island-av. Phone H. P. 38.

FOR SALE — WABASH-AV., NORTH OF 31st-st., 50 ft., good improvements; price $300 ft.; must sell; make offer.
E. M. O'BRIEN & CO.,
3457 Indiana-av. Doug. 1582.

FOR SALE—CHEAP FOR CASH; VACANT lot, Rhodes-av., and 103d-st.; improvements all in; nr. I. C. sta. and 2 surface lines. Ph. Beverly 791.

FOR SALE—2 ARCADIA PARK LOTS, ALL improved; must be sold immediately, by owner; no reasonable offer refused. Address M 65, Tribune.

FOR SALE — WILL ADD CASH FOR GOOD improved 300 ft., N. E. Cor. 66th and Vernon. R. CURRAN, 40 N. Dearborn.

VACANT—SOUTHWEST SIDE.

FOR SALE—BLVD. COR., 87X125, 69TH and Karlov-av. Big bargain. Investigate. R. Hennessy, 6447 Blackstone-av.

FOR SALE—2 LOTS, MARQUETTE MANOR; act quick, $550, less cost. McKinley 1237.

FOR SALE — BUS. LOT, MARQUETTE MAnor; will sacrifice. Call 2415 W. 63d-st.

VACANT—NORTH SIDE.

FOR SALE—MOVING AWAY; MUST SELL 66 ft. apt. or home, cor., cost $2,850, for $1,850; 50 ft., cost $1,550, for $1,150; 25 ft., cost $1,000, for $795; near Edg. Gif Club; 50 homes building here now; you will treble your money on these. Must sell this week. Owner, Main 889.

FOR SALE—WILL SELL MY 33X125 FT. residence lot on Rockwell-st. in Rogers Park cheap if taken at once; will accept small payment down, balance monthly. Address G S 394, Tribune.

FOR SALE—OR WOULD BUILD TO SUIT responsible tenant for long term, the 40x150 lot at s. e. cor. Clark and Goethe. For particulars see
MARY LEVY & BROTHER, 140 S. Dearborn.

FOR SALE—VACANT, NEAR HOWARD L exp. sta., 120x125; suitable for apts.; fine renting locality; $45 per foot; terms. Address B Y 546, Tribune.

FOR SALE—CALL TODAY, 2600 DEVON, to see 33, 50, or 66 ft. homesites on sts. paved with asphalt and all improvements in; new homes start every few days.

VACANT—NORTHWEST SIDE.

—PICNIC—
Bring your family and lunch, Sunday, July 25, take a Grand-av. car to Austin-av. [60th] and spend a pleasant day at
Brady's All-American Manor
A new subdivision of only 40 lots will be sold DIRECT from OWNER to BUYER as low as $4 per month, from $100 to $300 per lot cheaper than any lots in this Northwest Side district.
A guarantee policy will be furnished by the Chicago Title and Trust Co.
For further information Phone Republic 161. PHILIP BRADY, Owner.

CHEAPEST TRANSFER
corner, ripe to build, 54x135 ft.; $2,000 cash payment; all improvements paid. 3956 Fullerton-av. Belmont 5661.

FOR SALE — 12 LOTS NEAR PORTAGE Park; last of a subdivision, at an attractive figure.
W. D. KERFOOT & CO., 58 W. Washington.

FOR SALE—BUNGALOW LOT, 30x125, JEFferson Park; easy terms or cash. McCOLLAM & CO., 4764 Milwaukee. Kildare 8466.

FOR SALE — WILL SELL EQUITY ON LOT in Jefferson Pk. Call Irving 9635 after 6.

REAL ESTATE—MFG. PROPERTY.

100X100 NEW 1 STORY BRICK FACTORY BLDG.
For Sale—Crawford-av., near Fullerton; 4 sides light, truss roof, cement floor, steel sash; lot 125 or 175x125; 1 blk. from L. C. L. Station; terms.
JOHN R. BOWES,
39 S. La Salle-st. Randolph 2517.

FOR SALE—IMPROVED PROPERTIES.
12,000 sq. ft., 1 sty. bldg., new, sw. tr. L. C. L. serv.
73,000 sq. ft., whse. or fcty. on belt, early poss.
23,500 sq. ft., prac. new bldg., sw. tr., im. poss.
28,000 sq. ft., N. S., lib. terms., sw. tr. add. vac.
J. H. VAN VLISSINGEN & CO.,
39 S. La Salle-st. Rand. 4042.

FOR SALE—WOODWORKING PLANTS, MAchine shops, brass, gray and malleable iron foundries and factories, suitable for any business, in many localities.
Industrial Locating Co., 1206 Tribune Bldg.

FOR SALE — IN HEALY DISTRICT, BEtween Fullerton and Diversey, Crawford and Cicero-av., 15,000 to 150,000 sq. ft., at 35 cts. sq. ft., near the belt line. J. STEVENS, 3956 Fullerton-av.

FOR SALE — NEW 1 STORY BUILDING, 40x125; 4 side light; truss roof. 2222 N. Crawford.
JOHN R. BOWES,
39 S. La Salle. Randolph 2517.

FOR SALE — MFG. SITES AND BLDGS., with switch and docks, all parts of city. CALLISTUS S. ENNIS & CO., 79 W. Monroe.

FOR SALE —2 STORY BRICK, 9,000 FEET. 948 Wrightwood-av.

REAL ESTATE—OAK PK., AUSTIN.

FOR SALE—FRAME 3 FLAT, BARGAIN; AUSTIN location, close to L and surface transportation; stove heat, electric light. Price $5,000; only $1,000 CASH. This building will more than pay for itself. Paying you big return on your investment.
BROWN & MACLAREN,
5038 W. Chicago-av. Austin 248.

FOR SALE — BEAUTIFUL AUSTIN HOME. Have you a family and an auto? Do you want a real home, north of Washington-blvd., south of Lake-st.? Everything modern; 5 bedrms., large closets, big private porch, 2 car garage with front entrance, 49 ft. lot.
G. E. CROKER & CO.
345 N. Central-av. Austin 915 or O. P. 536.

FOR SALE—6 ROOM STUCCO, HOT WATER heat, beautiful north Oak Park bungalow; lot 33x176; elegant condition; very attractive home; price $9,000; cash $3,000, balance monthly.
PRAY & SON,
426 N. Parkside-av. Austin 1601.

FOR SALE—BUY A BUNGALOW, RESIdence or apartment in Austin or O. P. We have them, cash or terms to suit. Immed. or Oct. 1st poss.
G. E. CROKER & CO.,
345 N. Central-av. Austin 915 or O. P. 536.

FOR SALE—ELEGANT NEW BRICK BUNgalows; good location; Austin; 5 and 6 rooms; $8,500; full terms.
C. H. HANSON & SON,
5959 Chicago-av.

FOR SALE — BUNGALOWS, $750 CASH. Most attractive 5 room bungalows in Chicago at price, $6,900; near North-av. Call State 6551 daily or Sheldrake 2608 evenings. WM. E. J. KELLER, 1704 Garrick Bldg.

6 ROOM AUSTIN HOME.
Modern BRICK, large rooms, furnace, elec., etc., A1 cond. nr. L trans. Only $6,500. Terms. Ph. Austin 541.

FOR SALE—AT A BARGAIN, 50X125, Winonah-av., near Madison-st.; ripe for improving. GAIL DRAY. Tel. Central 1614.

FOR SALE — 2 STORES AND 8 RM. FLAT at a reasonable price, as I am leaving for the Coast. Austin. 245 N. Laramie.

REAL ESTATE—OAK PK., AUSTIN.

LEWIS, SHEAHAN & CO.

Central Austin; handy to L sta.; 5 room bungalow; condition good as new; large screened porch across front; hall; nice size mission trimmed living room; music room; east exposed dining room; fine light bedroom; large white enamel bath and kitchen on first floor; large floored attic; good heating plant; asphalt street; no assessments. Price $6,500.

LEWIS, SHEAHAN & CO.

A VERY FINE NEW BRICK, ready to move into; Austin bungalow; cement steps; semi-side entrance; combination sun parlor and living room; fireplace and bookcases; in-built fixtures; fine paneled dining room; beds; white enamel trim chambers; clothes closets, with windows; tile bath; nice light kitchen; high cement basement; 30 ft. lot; handy to cars. Price $7,000. Terms.

LEWIS, SHEAHAN & CO.

Almost new east front 5 room Queen Anne bungalow; large private porch; nice size living room; south exposed dining room; 2 fine light chambers; tile bath; handy kitchen; 3 rooms partitioned off on 2d floor, ready for plaster; high cement basement; furnace heat; wide lot; handy to cars. Price $6,750. Terms.

LEWIS, SHEAHAN & CO.

A very well kept, in fine shape, east front, Austin 7 room home; large porch across front; reception hall; nice light square living room; south exposed dining room, with bay; 4 chambers on 2d floor, 2 extra large; white enamel bath; oak floors, cement basement; good heating plant; wide lot; trees, shrubs, and berry bushes; 1 CAR GARAGE; paved street. Price $7,850. Terms, $2,500.

LEWIS, SHEAHAN & CO.,

5312 Chicago-av. Austin 681.
Oak Park Office: S. W. Cor. Division and Austin-blvd. Oak Park 8898.

T. A. HOLM & CO.

OPEN ALL DAY SUNDAYS.

Make the HIGH RENT pay for YOUR OWN HOME and let that LANDLORD worry about next year's lease.

BUNGALOWS.

5 r. brick, large lot	$6,000	—$1,000 cash
5 r. new stucco	$8,000	—$1,500 cash
5 r. stucco, a dandy	$7,900	—$2,000 cash
5 r. brick, new	$7,150	—$2,000 cash
5 r. frame, 3 yrs. old	$6,250	—$2,500 cash
6 r. stuc., new, Qn. Anne	$9,300	—$2,500 cash
7 r. stuc., Queen Anne	$8,500	—$2,500 cash
5 r. frame, Queen Anne	$6,500	—$3,000 cash
5 r. Elas. stucco, new	$8,500	—$3,000 cash
5 r. frame and shingle	$6,750	—$3,000 cash
5 r. and sun p., h. w. ht.	$8,800	—$4,000 cash

HOUSES.

5 r. stucco, new	$7,800	—$1,000 cash
7 r. frame, bargain	$6,000	—$1,000 cash
9 r. stucco, h. w. heat	$7,500	—$1,500 cash
9 r. frame, lot 50x100	$6,500	—$1,500 cash
6 r. frame, lot 50x137	$6,000	—$2,000 cash
6 r. brick, a bargain	$7,100	—$3,000 cash
8 r. E. stucco, large lot	$7,500	—$3,500 cash
6 r. stucco, h. w. heat	$8,500	—$4,000 cash
6 r. large lot, garage	$6,750	—$4,600 cash

FLATS.

2 apt. 5-5 brick	$7,250	—make offer
2 apt. 5-5 stucco	$6,500	—$3,300 cash
2 apt. 6-6 brick	$9,000	—$2,000 cash
3 apt. 3-4-5 frame	$4,750	—$2,000 cash
3 apt. 6-6-4 brick	$8,500	—$3,000 cash
4 apt. 4-4-4-4 brick	$18,500	—$4,000 cash
4 apt. 4-4-4-4 brick	$18,500	—$4,000 cash

T. A. HOLM & CO.,

Home-av. and Harrison-st.
Garfield Pk. L to Home-av. Sta.
Phone Oak Park 905.

W. H. WRIGHT & CO.

Closed Sundays during July.

Owner, leaving city, anxious to sell attractive colonial type 6 rm. STUCCO HOME near Columbus Pk. REAL FIREPLACE. 3 good size chambers. HOT WATER HEAT. Lot 40x125 ft. Also 1 CAR GARAGE. Price $7,750.

W. H. WRIGHT & CO.

WELL BUILT 6 rm. home in good condition. LARGE SCREENED FRONT PORCH. Good size living rm. 3 chambers [one across front of house]. HOT WATER HEAT. Bearing fruit trees. Good chicken house and runway. Garden space. Cozy home with chance to meet high cost of living. Only $7,250.

W. H. WRIGHT & CO.

Artistic Queen Anne 8 rm. STUCCO BUNGALOW in North Oak Pk. SIDE ENTRANCE with French doors to mahog. trimmed living rm. BRICK FIREPLACE and bookcases. French doors to [14 casement windows] SUN PARLOR, also French doors to dining rm. Screened breakfast porch. 5 chambers [2 with bath on 1st floor]. Also 3 with extra toilet and lavatory on 2d. Price for this charming home $9,800.

Austin office—5613 W. Lake-st. Ph. Austin 684.

Oak Park office—836 S. Oak Park-av. Ph. Oak Park 5755.

W. H. WRIGHT & CO.

F. C. PILGRIM & CO.

In choice Oak Park loc., 6 rm. stucco res., with garage to match; oak trim and floors; real fireplace; glazed-in porch; high grade elec. fixtures; hot water heat; wide lot; conv. to Met. L. Owner will dispose of this choice home at a bargain. Price $7,750; must have $4,000 cash.

FOR SALE—Immediate possession; 6 rm. Austin res., convenient to Laramie-av. L station; furn., elec. light, oak; newly decorated and painted. Price $5,750. Key at office.

FOR SALE—Austin investment bargain; 4 flat brick bldg.; 5-6 rooms; furnaces; oak and mahogany finish; leases expire May, 1921. Present rental $130 per month. Price $15,000.

F. C. PILGRIM & CO.,

5637 W. Lake-st. Austin 1680. Oak P. 380.

I HAVE A PLAN

that has put hundreds of people into their

OWN HOMES.

on easy terms like rent in Beautiful North Oak Park.

If you get started now and then wait until next year to move for the last time you will not regret the time taken to answer this ad. Investigate. Address A X 60, Tribune.

FOR SALE—BUNGALOWS IN OAK PARK-Austin.

We have the LARGEST exclusive assortment of homes for sale of any agency in Chicago.

IN OAK PARK.

40 brick homes nearing completion in Ridgeland-av., overlooking park and Harvey-av. at Division-st. These are the last word in modern, up to the minute 5 or 6 room steam heated homes. Ready for occupancy Aug. 1.

IN AUSTIN.

5 or 6 room brick, stucco or frame bungalows; steam, furn. or h. w. heat. Several ready NOW. Prices $7,500 up. It will pay you to LOOK THEM OVER.

VASSELL, BRAMBERG & CO.,
5816 Division-st. Columbus 8483-8968.

FOR SALE — BARGAIN IN AUSTIN HOME. CORNER LOT. South exposure. LARGE LIV. ROOM WITH SIX WINDOWS. Elegant square din. rm. Small kitchen with built-in mixing board and table. Beautifully appointed den or library. 3 extra large bedrooms, one double with lavatory. White enamel bath. Select oak floors throughout. New decorations. Large light plastered basement. 4 short blocks to "L" station. Both streets paved with asphalt and paid for. Beautiful elm trees. Not one dollar need be spent on this home. Sacrifice $7,500.

F. A. HILL & CO.,

5638 W. Lake-st. Austin 131. Oak Park 133.

FOR SALE—BEAUTIFUL 6 R. NEW STUCCO residence in exclusive Fair Oaks section, h. w. heat, large reception hall, spacious living room, sun parlor, real fireplace, splendid dining room with massive sideboard, modern kitchen, built-in cabinet and ice box, 3 elegant master chambers, tile bath, built-in bath tub, pedestal lavatory, shower, heat regulator, base wall plugs throughout, lot 50x172. This must be seen to be appreciated; price $16,500; ½ cash.

T. A. HOLM & CO.,

Home-av. and Harrison-st.
Garfield Pk. L to Home-av. Sta.

FOR SALE—6 ROOM BUNGALOW, NEAR Columbus Park; h. w. heat; 2 car garage; near L; $5,500.

5 room bungalow, 37½ foot lot; furnace heat; near L and Columbus Park; $7,000. half cash.

6 room bungalow, hot water heat; garage; wide lot; only 3 years old; bargain at $7,750.

V. M. HUNTINGTON & CO.,

5617 Madison-st. Austin 50.
Open Sunday.

THIS IS A BARGAIN.

Austin 4 flat bldg.; Oak Park L transp.; n. of Lake-st.; all 5 room flats; 4 separate heating plants; rents $1,600 per year; price $11,500; $4,000 cash required.

WAINDLE & LANE,

5827 Chicago-av. Austin 740.

FOR SALE—AUSTIN 6 APT. INVESTMENT. Brick, 4 rms. ea.; oak trim, tile baths, mod. fixt., in-a-door beds; nr. Oak Pk. L; rent $3,600; can be increased. Bargain at $20,000.

HALE & HOPPIE,

5524 W. Chicago-av. Austin 1331-1342.

FOR SALE—5332 FERDINAND-ST., AUSTIN; beautiful 8 room home, hardwood floors throughout, mahogany, white enamel and oak finish. Living room 30 feet. Lot 40x150. Price $8,250. Clear. Terms to suit. Immediate possession. Open for inspection today.

W. D. KERFOOT & CO., 58 W. Washington.

FINE STUCCO BUNGALOW.

In beautiful North Austin; 5 rms., tile bath, beam ceiling dining room, sleeping porch; wide corner lot; 2 car garage; only $8,250. Will take $2,000 cash, bal. terms.

TAYLOR & POWERS, 5732 Madison-st.

AUSTIN 18 APARTMENT.

Beautiful corner bldg., near Wash.-blvd.; 4-5 rms., with sun parlors; only 4 years old. A splendid investment. Present low rental $16,000. Price $67,500; terms.

TAYLOR & POWERS, 5732 Madison-st.

FOR SALE—NEARLY NEW HIGH GRADE 6 flat, 7 rooms and sun parlor; near L and surface lines. Rental $70 per flat. Bargain at $34,000.

V. M. HUNTINGTON & CO.,

5617 Madison-st. Austin 50.

FOR SALE—50 FT. AUSTIN VACANT CORNER, south front, with large shade trees, in fine locality, south of Chicago-av., by owner, $3,500. Columbus 3539.

FOR SALE — 5 ROOM BRICK COTTAGE; wide lot; choice Austin location; imm. poss. Bargain for quick sale. Want my equity? 3323 W. Madison-st., 2d apt.

FOR SALE—MODERN AUSTIN 5 ROOM brick house; lot 33x125; $5,000. HETZEL & SONS, 407 N. Laramie. Aus.1445

FOR SALE—5 RM. BUNGALOW, GARAGE; $4,000 needed. Oak Park 2719.

REAL ESTATE—OAK PK., AUSTIN.

WHITMORE & BERRY CO.

Home bargains THAT CANNOT BE DUPLICATED. See them today.

RESIDENCE.

6 rms. and garage; hot water heat; 37½x125; good condition; fairly modern; price only $6,250.

BUNGALOW.

5 rms., stucco on tile; modern, exceptionally well built; cement steps, cement floor in front porch; furnace heat; lot 35x170; convenient to Gar. L; only $7,250; $2,000 cash.

RESIDENCE.

SNAP—6 rm. brick, elegant home, side entrance; living room across front; sun parlor; real firepl.; paneled dining room; tile bath; 2 nice chambers; lot 35x125; near Columbus Park; price $8,500; $2,000 cash.

BUNGALOW.

7 rms. and 2 car garage; stucco, hot water heat, on big 60x175 ft. lot, near Washington-blvd.; substantial, well finished, modern; good condition; very choice location; price $11,500, ¼ cash.

WHITMORE & BERRY CO.,

810 Congress-st., opp. Oak Park-av. sta. Gar.L.

FOR SALE — SOUTH MAYWOOD, NEAR A. E. R. R., 5 rm. stucco bungalow, lot 60x280; furnace, sun porch, large attic, fireplace, electric and gas; garage; chicken house; orchard; abundance of berry plants. A snap at $6,000. Terms.

8 rm. frame, South Maywood cottage, on lot 56x126; stone; fruit trees; garage; only $3,000; $500 will handle.

O'CONNOR BROS.,

5920 W. Madison-st. Austin 884.

FOR SALE—2 8 ROOM RESIDENCES, NEWly decorated, ready to move in, 36 and 38 N. Long-av., near Washington-blvd. Owner on premises.

REAL ESTATE—SUB'N—SOUTH.

FOR SALE—BUY OR BUILD—

In beautiful Beverly Hills. See the fine, large wooded lot and 11 rm. home, 10324 Longwood-dr. New brick res., 10116 S. Hoyne-av. for 1 or 2 families. Lot 100x170, fruit trees. Price low. Colonial bungalow, 10227 S. Leavitt-st., 5 rms., $11,000. 10302 Seeley-av., 9 rms., $12,000. Bargains in lots, Leavitt-st. and Hoyne-av., bet. 101st and 103d, $25 to $45 a foot. Easy terms. Tell your friends. WM. H. BROWN & SONS, 5 N. La Salle. Frank. 1838, Sun., phone Beverly 1351.

FOR SALE — OR WILL IMPROVE TO SUIT purchaser, choice business corner on street car line, 125x100; rapidly growing suburban town. Ideal theater or store-apartment location; I. C. suburban service. EDGAR & WATT, Harvey, Ill. Phone 75.

FOR SALE — MODERN HIGH CLASS TWO flat brick in exclusive residence district; I. C. suburban service; 6 rooms and bath each flat; hot water heat, fireplace, stationary tubs; rental $1,740. EDGAR & WATT, Harvey, Ill. Phone 75.

FOR SALE—MORGAN PARK VACANT, 100 ft. on Irving-av., nr. 113th-st.; ideal location for home; fine shrubbery, and garage now on lot. W. T. WOODLEY, 1642 E. 55th-st.

FOR SALE—BEVERLY HILLS HOUSES.

Pleasant-av.	$10,500
Longwood-dr.	$10,000
Walden-pkwy.	$7,000

JOSEPH K. BRITTAIN & CO., 35 N. Dearbn.

FOR SALE—2 LOTS IN HAMMOND, IND., 50x125, cement walks, paved streets; sewers; no assessment due. Address B S 155, Tribune.

FOR SALE — BEVERLY HILLS HOMES. Choice lots, houses and bungalows. L. FICKLEN & CO., 1760 W. 95th-st.

FOR SALE—BEVERLY HILLS—VACANT and IMPROVED.

J. WM. HOWARD & CO., 10 S. LA SALLE.

REAL ESTATE—SUB'N—NORTH.

FOR SALE—WILMETTE; ATTRACTIVE 8 rm. home, convenient to "L" and steam; h. w. ht.; slp. porch, gar.; good lot; trees; $9,500.

Modern 6 rm. stucco; white enamel interior; tile bath; sun pch.; $12,500.

Beautiful stucco; fine section; lge. liv. porch, slp. porch, 2 firepl.; 2 car gar.; wonderful lot; snap at $20,000.

Modern 9 rm. stucco; lge. lot; h. w. ht.; also instant. wtr. htr.; sun and slp. porches; 3 baths; 2 car gar.; value at $21,000.

R. M. JOHNSTON & CO.,

Opp. "L" terminal. Ph. Wilm. 68.

FOR SALE — GLENCOE AND N. SHORE High Class Homes a Specialty.

16 r. brick home, 6½ acres yard, on the lake, wooded, $75,000.

12 r. stucco, 1 acre yard, $50,000.

9 r. brk., 3 baths, 3 firepl.; 1¼ acre yard; $30,000.

10 r. brk., near the lake; 2 car gar.; $35,000.

8 r. stucco, 2 baths, nr. Skokie, $26,000.

9 r. stucco, 2 baths; large grounds; $21,000.

6 r. brk. bungalow, nr. lake, $11,500.

5 r. new press brk. bungalow, $8,000.

See the old reliable firm for your home.

PAUL SCHROEDER & CO., Glencoe.

FOR SALE—

8 r. rustic bung.; large porch and liv. r.; hot water heat	$7,500
5 r. bung.; porches; new and mod.	6,000
7 r. fr.; close to trans.; good buy; large lot	5,000
7 r. stucco; sun porches, trees, ideal location	13,000
7 r.; good location; beautiful trees; lot 100x185	10,000

MOODY & CO.,
2248 Wilmette; End of L.

FOR SALE—WINNETKA—

New subdivision offers opportunity for discriminating purchaser to select attractive home site in choice location; beautifully wooded high land. Only $35 per ft.; restrictions insure high grade developments. Buy now before prices begin to advance. Terms if desired.

McGUIRE & ORR, Exclusive Agents.
69 W. Washington-st.
Winnetka office, 541 Lincoln, near Elm.

FOR SALE — WILMETTE—ATTRACTIVE 8 r. home in finest east location. Water heat, immense liv. rm., 2 baths, dble. garage, beautifully wooded lot; reduced to $14,800.

Nr. new stucco home, 8 lge. rms., splendid lot, convenient to all transportation; water heat; glassed sleep. and sun pchs.; deep wooded lot; owner leaving, will sacrifice, $15,750.

M. E. BARKER & CO., End L, Wilmette.

FOR SALE—2 OR 4 ACRES, MILE FROM Glen View; concrete rd.; high virgin soil; ideal for chickens; $550 per acre; $50 per acre down, $12.50 per acre month, no interest. Will show by appointment.

HORACE E. BENT,
133 W. Washington, 2605 Broadwy., Evanston.

FOR SALE—770 SHERIDAN-RD, BRICK beaut. mod. stuc. res., 10 rms., slp., sun pchs.; 2 baths, 4 lavs., lge. wooded grds., 1 blk. to lake, 2 to sta.; rare opp. See A. C. H. COMPERE, Owner. Tel. Glencoe 340-R, or Univ. Club.

FOR SALE—WILMETTE—HIGH GRADE 6 R. bungalow; hot water heat; 2 baths; every most modern appointment; located on Maple-av., ½ block east of 4th-st.; for price and terms communicate with J. J. MILLER, 732 Belden-av. Lincoln 3214.

FOR SALE—A FEW ATTRACTIVE HOME sites, 100x175 and larger, in exclusive Ravinia Woods, east of railroad, north of Ravinia Park; sewer, water, sidewalk, streets paid for; $20 to $50 per ft. Address G. BADOW, Ravinia, Ill.

FOR SALE — MODERN BRICK RS., RAvinia, 9 rms., 3 baths, 3 heated porches, hot water heat, private drive, brick garage, beautiful grounds, trees, shrubs, lawn; lot 125x400. GAIL DRAY. Tel. Central 1616. House Tel. Highland Park 498.

FOR SALE—WILMETTE CORNER HOME. East of sta.; ground 120x175; fashionable dist.; large trees, shrubs, and fine lawn; price $19,000; genuine bargain to prompt buyer. Adress B Y 538, Tribune.

FOR SALE—NEAR LAKE BLUFF, 80 A. country estate; modern bldg.; land adjoining sell $1,000 per a.; owner leaving this country, will take $50,000; $10,000 down, balance mortgage. Address B S 68, Tribune.

FOR SALE—NORTH SIDE AND NORTH Shore, Evanston to Lake Forest; high grade homes, country places and vacant property. J. L. FLOYD, 35 N. Dearborn-st., Chicago.

FOR SALE—EVANSTON—MODERN 8 RM. house, hot water ht., garage, lot 53x212 ft.; price $12,000; terms, $3,000 cash, balance easy payments. J. D. FINCH, 2726 Woodbine.

FOR SALE—WINNETKA—BARGAIN; SACrifice modern 6 r. shingle home, good location and nr. transp.; h. w. heat; 2 glazed porches; garage; shrubs, trees, $10,500. HILL & STONE, Winnetka, Elm-st. Depot.

FOR SALE—HIGHLAND PARK, BIG SNAP, 2 cottages, 4-5 r., fine lot 180x200, $6,500. Have 600 ft. adj.; sell all or part cheap. MURRAY & TERRY, Agts., 40 N. Dearborn.

FOR SALE—6 ROOM DUTCH COLONIAL; almost new; N. Evanston; lot 75x150; $15,000. HORACE E. BENT, 133 W. Washington-st., or 2605 Broadway, Evanston.

FOR SALE—WILMETTE OR GLENCOE, AND other N. Shore towns for the best buys for high class homes. See PAUL SCHROEDER & CO., Office in Wilmette or Glencoe.

FOR SALE — EVANSTON HOMES. ONE very attractive and well located for $16,000, another for $11,000. W. A. PRIDMORE, 139 N. Clark-st. Cent. 1212.

FOR SALE—WILMETTE, MODERN 6 RM. stucco, newly decorated, $8,250. WILMETTE REALTY CO., End of "L" Wilmette.

FOR SALE—WILMETTE—NEW 6 ROOM stucco; lge. rms.; nr. L and lake; $11,500. WILMETTE REALTY CO., end L, Wilmette.

REAL ESTATE—SUB'N—N. W.

HERE'S BIG VALUE!

Must be sold immediately. A beautiful big country home lot in the delightful suburb PARK RIDGE.

Big country home lot—50x160 feet, only 3 blocks from Chicago and Northwest. Ry. depot; 25 minutes to the loop; 54 trains daily.

Location of this property unsurpassed; near schools and stores, country club and beautiful park. A splendid neighborhood; fine homes all around it.

Price for quick action, $750. Terms $115 cash, balance $8 per month. Will finance building if required.

This will make an ideal country home right on the edge of Chicago, only 13 miles from the loop.

You can raise your own chickens; have your own garden; cut down your living expenses. This is not only a grand opportunity for you to secure a splendid country home, but it is also a splendid investment. E. LANG, 1933 Sheffield-av. Phone Lincoln 5925.

15 ACRES,

2 BLOCKS FROM NORTH-AV.
12 MILES WEST OF STATE.

In the greatest fruit, poultry, and truck gardening district of Cook county. No better soil can be found anywhere; only 3½ miles from city limits; paved streets to within 2 blocks of property; development is coming this way very rapidly, and values are sure to double in the very near future. This land is priced at a figure that will move it quick. To close out will accept 1-6 down, balance on terms to suit. Agents and curiosity seekers need not answer. Might divide. Address B E 129, Tribune.

REAL ESTATE—SUB'N—N. W.

TALK BUSINESS

with me and I'll show you the best opportunity of securing a dandy country home combined with a first class speculative investment that you can find anywhere near Chicago.

No time for triflers, but I'll sell a big suburban home, lot 50x160 feet, in the beautiful town of PARK RIDGE to a responsible party for $800 on very easy terms.

Location excellent; only 5 blocks from the Chicago and Northwestern Railway depot at Park Ridge; 24 minutes to the "loop"; 54 trains daily.

Beauty of surroundings, good schools, fine churches, excellent stores, attractive golf links, handsome parks, stately trees, lovely walks, and many other advantages make this property an extremely desirable purchase.

It must be sold before the first of the month. First come, first served. P. M. BOWLER, 3047 W. Polk-st. Phone Kedzie 452.

FOR SALE—MODERN SIX ROOM BUNGAlow, lot 50x183 feet, in beautiful Park Ridge, Ill.; hardwood trim and floors, tile bathroom, large screened front porch, also sleeping porch and rear porch, completely screened and glazed, screens and storm windows for house, large basement and attic, hot water heat, gas, electric lights, both city and cistern water in bathroom, kitchen and laundry; rich black soil, shade trees, fine garden, rhubarb, asparagus, berries, currant bushes, grape vines, rose bushes, flowers, street paved, sewer, all improvements paid. Place built for a home, not for speculation. Must be seen to be appreciated. Price, $11,000. F. R. JACKSON, 220 Meacham-av., Park Ridge, Ill. Phones: Park Ridge 2351; Chicago, Majestic 8200. Local 234.

BRAND NEW BUNGALOW IN DESPLAINES.

AN IDEAL HOME.

Beautiful surroundings with convenient location combined; 56 trains daily on N. W. Ry.; only 30 minutes from loop; built on lot 50x125 ft.; price $6,500. Small cash payment and monthly payments to suit. BERT VEST, 106 N. La Salle-st. Main 2043.

REAL ESTATE—SUB'N—WEST.

Listen, Folks!

HAPPINESS & CONTENTMENT ARE YOURS.

Picture yourself and family in a handsome bungalow with flowers, a garden and perhaps chickens. Located west of Chicago where transportation facilities will enable you to get to your business in 34 minutes.

Where there are schools, churches and stores. Where Chicago department stores deliver daily. Where you can beat the high cost of living.

AND YOU CAN HAVE ALL THIS ON THE MOST REASONABLE TERMS EVER OFFERED.

If you are in earnest about getting a home, send in the attached coupon and let me explain how easy it is to get started.

NAME ....

ADDRESS ....

PHONE ....

Address F F 284, Tribune.

SACRIFICE SALE.

60x190 FOOT LOT.

$50 DOWN. $5 MONTHLY.

My 60x190 foot lot, $350, 2 blocks to station; 40 minutes from the loop; in the best town on the Aurora and Elgin Electric; trains every half hour. Land lays high and dry; surrounded by beautiful homes and in a restricted neighborhood; shade trees, water, gas, all in and paid for.

Address K L 223, Tribune.

A FEW CHOICE ACRE AND HALF ACRE

lots in the beautiful suburban town of Hinsdale; small growth of timber throughout; lots face hard road; surrounded by beautiful homes. This property has iron clad restrictions; to parties in the market for ideal site for a home this property will appeal strongly; ½ acres as low as $410; terms to suit purchaser. For further particulars address D. J. YOUNG, 832 Bowen-av. Phone Kenwood 8469.

ON AUTO ROAD.

One acre lot; fine rich soil; beautiful hard maple shade trees; lays high and dry; faces golf grounds; adjoining large suburb 40 minutes to loop; 10 minutes' walk to steam and electric R. R.; 15 minutes' car service. Fine for home site, truck farm, or investment. Small payment down, balance easy monthly payments. For particulars write H. LANDRY, 7127 Merrill-av. or phone Midway 2322 before 9 a. m.

VACANT; REAL BARGAIN.

198x644 FT.

Located only one block from Roosevelt-rd. [the new cement auto road]; near schools and churches; best transportation; plenty of room to keep cows and chickens; black loam soil; fine for garden truck. Will sell cheap on terms; $150 cash, balance small monthly payments. Address B E 138, Tribune.

Three Acres Extra Fine Soil.

FOR SALE—Only 45 minutes west of loop on the C. & N. W. R. R. and Aurora-Elgin electric, 117 trains daily; unexcelled transportation, adjoining beautiful town; 6 blocks from both stations, stores, churches, and schools, with cement auto road to Chicago. Well located for chicken or truck farm. Will sell on small payment down, balance monthly. Write at once for full particulars. Address B E 130, Tribune.

RIVERSIDE—SEE BRAGG.

For Sale—New tile residence de luxe; rare deep lot; 24 ft. living rm., fireplace; beautiful din. rm.; rare cabinet kitchen with breakfast nook, fine cabinets; 24 ft. bedroom, 2 other lge. corner chambers, casements; sun porch; slate roof, stone trim; finest home in Riverside for particular buyers. See CHESTER H. BRAGG. Phone Berwyn 525 or Riverside 404.

ONE ACRE BARGAIN.

FOR SALE—A beautiful acre of good black soil, with some trees, on good road, near Chicago. Close to station. Will sell very cheap, on easy terms. This is a bargain. Write at once for more information. Address B E 139, Tribune.

FOR SALE—LOT 60X297 FT., 1 BLOCK from Roosevelt; cement highway; adjoining one of Chicago's most beautiful suburbs on the C. & N. W. and A. E. & C. electric; 40 minutes from loop; deep black loam, short walk from depot; most wonderful buy around Chicago; will sell for $285; $50 down, $5 per month. Write at once. Address B E 140, Tribune.

A Homesite Opportunity.

For Northwestern R. R. and Aurora & Elgin commuters, a few acres of good black garden soil, only ½ mile to stations; 45 minutes from the loop. Very easy terms. Write for information at once. Address C D 251, Tribune.

FOR SALE—WHEATON, BEST BUY OF year, 8 a. farm right in town, 8 rm. house, run. water, elec., 4 bedrms., bath, 2 fireplaces, h. wat. ht., 25 fruit, shade, berries, big barn, tools, corn crib, chick. hse.; 15 min. depot; price $10,000. [Kline.]

ROLLO, SHANKS & CO.,
10 S. La Salle-st. Main 910.

FOR SALE—3 ACRES OF DEEP BLACK loam, adjoining one of Chicago's finest suburbs; transportation unexcelled, 127 trains daily; 40 minutes to loop; short walk to station; this is a bargain; will sell for $150 down, balance $15 per month. Write at once. Address C D 250, Tribune.

ELMHURST HOME.

Owner leaving city, must sell modern 7 r. stucco; ex. large lot; shade, fruit, and shrubs. Possession now.

F. Z. HANSCOM & SON,
Opp. N. W. Depot. Elmhurst 72 R.

FOR SALE—GLEN ELLYN, ONE OF THE most attractive homes; everything desirable; worth $20,000. Will consider lower price if taken at once. Owner, H. G. WILSON, 610 Harris Trust Bldg. Telephone Central 6702, Glen Ellyn 103 J.

HINSDALE SNAP.

8 r. house, hardwood floors and trim; h. w. heat, gas, electricity, fruit, shade; lot 60x165; 6 blks. to sta. Price $6,500. Address A Y 120, Tribune.

FOR SALE — LA GRANGE — 7 RM. HOME; oak fls. and trim, gas, elec., etc.; nice garden, shade, hedge; vacant; sacrifice $6,500; modest terms. [Thorp.]

ROLLO, SHANKS & CO.
10 S. La Salle-st. Main 910.

FOR SALE—RIVERSIDE—TILE BUNGALOW 6 r.; h. w. h.; sun p.; $10,000. 6 r., htd. gar. c. driv.; lot 50x200; $9,000. 6 r. bung.; oak t floor; 50x200; $6,800. Owner, Riverside P. O., Box 505. Phone 465 J.

FOR SALE — RIVERSIDE 2 APARTMENT; beautiful location on large wooded lot; separate h. w. plant each apt.; all improvements; act quick. Address Box 503, Riverside.

FOR SALE—GOING WEST, 6 RM. HOUSE, good cond., 2 chicken houses, garage, fruit trees, berries, shrubs; lot 75x175; good trans.; 30 trains daily, C., B. & Q.; $3,500; terms. 610 Raymond-av., Congress Park.

FOR SALE — MY DAINTY 9 RM. RESIdence, complete in every appointment; 2 blks from Burlington Station. Address B N 378, Tribune.

FOR SALE—LA GRANGE—20 ACRES ON 5th-av., $16,000; a bargain. QUINLAN & TYSON, 40 N. Dearborn-st.

FOR SALE—GLEN ELLYN, 5 ROOM MODern bungalow; nearly an acre of ground; $6,500; easy terms. L. O. FARNSWORTH.

FOR SALE—CHOICE RIVERSIDE LOT—JUDSON F. STONE, AGENT,
Tel. Main 1776. 30 N. La Salle-st.

FOR SALE —WHEATON AND OTHER suburban homes and acres.
GEO. G. NEWBURY & CO., 6 N. Clark-st.

REAL ESTATE—SUB'N—WEST.

BEST BARGAIN of the YEAR IN HIGH CLASS SUBURBAN PROPERTY.

For immediate sale a price will be named low enough to move this property and it goes to the first bidder.

Just a few minutes walk from the Chicago and Northwestern Ry. Depot is what most people say is Chicago's finest suburb; less than 30 minutes' ride from the "Loop."

A few big vacant lots, 50x160 feet amidst picturesque surroundings, excellent American neighborhood, close to good churches and schools, a short walk from a first class country club and golf links.

You are bound to like this property and considering its location and advantages the price I can quote is ridiculously low and the terms will be perfectly satisfactory to you.

Good reason for selling. A. F. WALLINE, Room 40, 106 N. La Salle-st. Phone Main 2043.

LARGE LOT,

180x296 FT.

Located near Chicago on the Burlington R. R., close to depot. Must sell, so will let it go very cheap on easy terms. This land lays high and dry, has the finest of soil. Ideal place to raise chickens. Write at once for more information. Address D M 589, Tribune.

REAL ESTATE—OTHER CITIES.

FOR SALE—$5,000, PART CASH; EASY terms; seven room two story brick residence; desirable neighborhood; fine transportation; asphalt pavement; owner nonresident. Inquire 1904 Newport-av.

REAL ESTATE—SUMMER RESORTS.

FOR SALE—HAVE 68 LOTS ON SHORE OF Lake Michigan, close in to St. Joe, Mich., about 1,000 ft. riparian rights, city water and electricity available; street cars to town within three blocks. Fine view of lake and harbor. Want offer or will allow reliable real estate concern to handle on shares or commission. Property belonged to an estate for 30 yrs. Blue print of tract on request.

Phone Haymarket 1415. MRS. C. A. L. KRAMER, 3901 Monroe-st.

FOR SALE — SUMMER HOME AT GLENwood Springs, Lake Geneva, Wis., 7 rms., 3 screened porches, completely furnished, garage, 80 ft. front, modern conveniences, immediate possession; price $6,000. L. W. STRONG, 30 N. Michigan.

FOR SALE—SUMMER HOME SITES AT INland Mich. lake, 100 mi. Chi.; fishing, bathing, good garden land; just outside town; $175 for 2½ acres; easy terms. GIBONS, 5 N. La Salle-st.

FOR SALE—TWIN LAKES, WIS., LAKE front lots, improved and vacant. B. L. Randolph, 2079, 208 S. La Salle-st. Tel. Wab. 5895.

FOR SALE — SUMMER COTTAGE AT FOX Lake, Ill.; 5 rooms, electric lt., garage; rowboat; price $3,000; $2,000 required. Phone Graceland 4762 after 7 p. m. 3324 N. Clark.

FOR SALE AND RENT—COTTAGES ON most lakes in southern Wisconsin. C. P. & D. M. STOWELL at Kreanzlein Pier, Okauchee, Wis., ½ mile north of Hartkopf Grocery.

FOR SALE—5 ROOM COTTAGE, FURNISHED complete, with piano, on 6 lots, Lakewood, Mich.; 5 min. walk from Fox Lake, Mich. Will sacrifice for $1,500. Belmont 7399.

FOR SALE—

Dandy 11 rm. modern residence; lot 190x317; near Jenison Park, Holland, Mich. Price $3,500. Address A M 493, Tribune.

FOR SALE—LOTS ON FOX LAKE, ILL.; 50x150 ft. $5 cash and $2 per mo.; no interest. WM. T. SULLIVAN & CO., Otis Bldg.

FOR SALE—MELLIN'S HOTEL, 9 A., BEAUtiful loc., Pistakee Lake, Ill. Mrs. Mellin, Fox Lake, Ill., care of Mat Pitzen.

REAL ESTATE—FARM LANDS.

Alabama.

FOR SALE—300 ACRE PECAN GROVE, 500 trees bearing, on 100 acres of the tract; finest quality and good sandy soil. Address B E 12, Tribune.

Arkansas.

FOR SALE—

Choice Red River alluvial soil, good location, favorable seasons, mild climate; all natural advantages; land under levee, in gravel road and drainage districts. This kind of land is scarce and getting higher in price. We offer large or small tracts for cash or on terms.

For particulars write or wire R. S. Morris, care DORSEY LAND & LUMBER CO., Texarkana, Ark.

Canada.

MANITOBA.

For Sale—Manitoba flax land; part cash, balance crop payment.

CROUCH BROS.,
Peoria. Bloomington. Joliet.

FOR SALE — CHOICE WHEAT FARMS IN Saskatchewan, ready for crop. REMICK, LLOYD & CO., 105 S. La Salle-st., Chicago.

Colorado

FOR SALE—40 ACRES, WELL IRRIGATED, in Delta County, Colo.; good land that will interest you; easy terms. Write us. REDLANDS MESA CO., 802, 109 N. Dearborn.

Indiana.

FOR SALE—ESTATE MUST BE CLOSED; bargain in seventy-five acre farm, including crops; located in northern Indiana, close to town on good pike road; rich soil, all under cultivation. MRS. L. M. HEILMAN, 434 E. Howard-st., South Bend, Ind.

FOR SALE—20 ACRE FARM WITH MODern house; fine for truck raising; price reasonable. G. E. HANAWAY, Kouts, Ind.

FOR SALE — 50 GRAIN FARMS, $125 TO $275. Send for list. G. F. Meyers, Rensselaer, Ind.

Illinois

GRAND VIEW FARM,

FINE 100 ACRES FOX RIVER VALLEY.

Sacrificed for immediate sale on account of extensive mining interests that demands my personal attention in Arizona.

This fine farm of 160 acres ½ mile square, is located only 50 miles from the loop, 5 miles from Elgin, and 2 miles from Dundee, in Kane Co.; soil black and chocolate loam, natural drainage, as farm is gently rolling; good orchards of variety of fruits for family use; buildings consist of good 7 room house, barn, machinery shed, 300 ton cement silo, with small expenditure would be one of the best dairy farms in Fox River Valley; farm is fenced and cross-fenced; 40 acres of finest pasture in country; with spring fed creek, running water, also wind mill; storage cisterns, and large heavy flow spring near house of the finest water you ever drank; could easily be piped to all buildings; personal property consists of New Fordson tractor and all new tractor machinery, such as plows, seeder, harrows, disc., manure spreader, etc.; also horse machinery, harness, etc.; all live stock, such as horses, cattle, hogs, chickens, etc., and many other things, which includes good 5 passenger auto; also 40 acres fine wheat, 20 acres oats, soon ready to harvest; also corn, which is all cultivated; nothing to do but harvest; barn full of timothy hay, etc.; approximate value of stock, tools, machinery, crops, etc., $8,650. Bank's appraised value of farm, without any personal property, $32,000, or $200 per acre. Bank loan of $16,000 10 years' time, low rate of interest. Will sacrifice this farm at once for $175 per acre, or $12,000 for my equity, and make a present to buyer of all personal property of every kind as above mentioned, about $8,650 worth. IMMEDIATE ACTION NECESSARY to purchase this wonderful bargain. No trade considered; must be all cash. Immediate possession. Title guaranteed by Chicago Title and Trust Co. Come and see; telephone first. ROBERT L. GEAR, Dundee, Ill. Grand View Farm, R. 2, Box 47. TELEPHONE Dundee 824 R 3.

2½ AND 5 ACRE FARMS.

Adjoining one of Chicago's most beautiful suburbs, only 40 minutes' ride from the loop on the C. & N. W. railroad and A. E. & C. electric, with 127 trains daily to and from the loop. There are scores of people living in this suburb who go back and forth to Chicago daily.

This land is less than 10 minutes' walk from the stations. There is no better soil anywhere; it is thoroughly tile drained. It is so good that a dozen or more local people have purchased in this beautiful subdivision. It lies high and dry. It is a dandy place for chicken or truck farm.

You can buy 5 acres here for the price of a couple of city lots. Short distance to schools, stores, churches, and amusements of various kinds.

See These Farms Sunday, July 25th.

We sell them on very easy terms. Meet our salesmen at the C. & N. W. railway station [Canal and Madison-sts.], GATE NO. 1, wearing RED, WHITE, AND BLUE BADGES. Trains leave

8:50 a. m., 3:05 p. m.,

New Time.

Be Sure to Come Out Sunday.

BRANIGAR BROS. CO.,
117 N. Dearborn-st.
Phone Central 8147.

5 ACRE HOMESITE,

3½ MILES FROM CHICAGO CITY LIMITS 2 blocks north of North-av., right in path of immediate future development; a wonderful investment; very finest rich black loam, just the kind for truck farming or chicken raising; only short walk to one of Chicago's greatest industrial suburbs, within walking distance of both steam and electric transportation to the loop in 25 minutes. Will sell on terms of $300 cash, balance monthly. This is a real bargain. Act quick. J. W. MILLHOUSE, 5342 Wilson-av. Phone Kildare 6192.

5 ACRES, GOOD SOIL,

CLOSE TO TRANSPORTATION.

5 acres west of city on Roosevelt cement road, adjoining fine suburban town; close to school, churches, and stores; short walk to C. & N. W. Ry. and Aurora & Elgin stations.

BEST LOCATED 5 ACRE TRACT you will find around Chicago. Will sell on terms of $300 cash, balance monthly. Address B E 131, Tribune.

SPECIAL BARGAIN

McHenry County, 38 miles from Chicago, 167 acres; $235 per acre; fine house, barn, and improvements. A. L. RUDOLPH, 465 W. 22d-st., Chicago, Ill. Phone Victory 2000.

FOR SALE—GRAIN, STOCK, OR DAIRY farm, 22 miles loop; first class improvements, worth $30,000, modern, mostly new; best of soil, fine lay of land; ideal location; 170 acres; priced to sell, $300 an acre. RICHARD TON, Owner, R. 1, Tinley Park, Ill.

FOR SALE—150 ACRE FARM, 28 MI. SO. of Chicago; 3 miles to Chicago Heights; bargain price. Address N 75, Tribune.

REAL ESTATE—FARM LANDS.

Illinois.

RICH FARM LAND!

Best Bargain of the Year!

10 ACRES.

GOOD ELEVATION.

HIGH AND DRY.

On the Rock Island Railroad close to live, attractive suburban town.

Splendid for truck garden, fruit, etc. For a quick turn will sell for $235 per acre. Terms liberal.

Phone me or write for full particulars.

F. J. SCIBIOR, 106 N. La Salle-st. Main 2043.

FOR SALE—CHEAP—GOOD TERMS; 18 acres at Hinsdale on macadam roads; large brick buildings; ideal for raising cattle or poultry on a large scale; good 8 room house; furnace heat; electric light; large barns and other outbuildings; worth one-third more than we are asking for it; exceptionally good buy. Write for information at once. Address D M 588, Tribune.

FOR SALE — 200, 40, AND 25 ACRES, ALL in the vicinity of Elgin; high class farms and reasonable prices and terms. JAMES DORSEY, 34 Nolton Block, Elgin, Ill.

Michigan.

LANDLESS MEN.

Be independent on hardwood lands in Kalkaska and Antrim counties, Michigan. Fine for grains, fruit, poultry, truck, dairying. Good fishing, hunting. Fine climate; railroads, markets, schools, churches. Only $15 to $35 per acre. Easy terms. 10 to 160 acre tracts. We help settlers. 20 years' experience. Largest land company in U. S. Write for free booklet. SWIGART LAND CO., 1247 First Natl. Bank Bldg., Chicago, Ill.

FOR SALE — 70 ACRES IN SOUTHERN Michigan, ½ mile river frontage, near good town; also 40 acres, mostly grapes, near Lawton, Mich. This place cleared $3,500 last year. Address B Y 53, Tribune.

FOR SALE—IN ORDER TO LOCATE IN A college town will sacrifice a fine 20 acre fruit farm, adjoining Hart, in Michigan's banner fruit country. A bargain at $4,000, terms. A. C. MAXSON, Hart, Mich.

FOR SALE — BEAUTIFUL FRUIT FARM, bargain; 10 min. Benton Harbor, ½ mi. lake front; will divide. Ph. Drexel 6607.

FOR SALE—80 A., 20 CLRD., BAL. TIMBER; creek; barn; dark loam; $1,000; $100 cash, $10 mo. Evans-Tinney Co., Fremont, Mich.

FOR SALE—FARM, 40 A., ON INLAND lake; fine soil; fruit bearing; mod. bldgs.; st. ht. M. A. WALTERS, Fennville, Mich.

Minnesota.

FOR SALE—OPEN PRAIRIE LAND, EASY terms. Agents wanted. Farm Loan Security Co., Thief River Falls, Minn.

Mexico.

FOR SALE—LARGE FARM, 130,000 ACRES, will improve; richest land in Mexico; good prospect for all; will consider Chicago improved property as part payment; will give right party good terms; chance to double up your money quick. See Mr. Adam, 326 River.

Mississippi.

FOR SALE — 240 ACRES, 3 HOUSES AND barns; 75 acres cleared; some timber; 3 miles from R. R. Station; will sacrifice for quick sale.

Also 1,000 acres cutover land in Lincoln County, suitable for general farming and stock raising, at a bargain.

J. W. HERRIOTT,
154 W. Randolph-st., Chicago.

Missouri.

FOR SALE—236 ACRES, 15 MILES KANSAS City, near town and ¼ mile school; 126 acres bottom land; does not overflow; 110 upland; 94 bluegrass, 16 alfalfa; modern 8 room house and tenant house; 3 large barns, 3 corn cribs; many other bldgs.; water piped to all bldgs.; farm fenced hog tight; price $30,000; $10,000 down; immediate possession. Address N 134, Tribune.

New York.

FOR SALE — BUY YOUR FARM AROUND Rochester and near Lake Ontario, the center of New York's greatest farming section. Send today for big free booklet describing 200 farms in New York's famous "Fruit and Grain" Belt. Garfield Real Estate Company, Garfield Building, 7 Exchange-st., Rochester, New York.

Oklahoma.

FOR SALE — FARM, GRAZING AND TIMber lands. Oklahoma Home Owners' Asso., Rm. 705, 56 W. Randolph-st.

Wisconsin.

HARDWOOD LANDS.

In Forest and Oconto Counties, Wis., for ranches and farms; $500 and no payments for 5 years starts you on a farm with building material and credit for seed, team hire, etc. Monthly or yearly payments; also improved and partially improved farms. Write or call for further information. Home Lands, A. L. MORDT, 503 Manhattan Bldg., 431 S. Dearborn-st., Chicago, Ill.

FOR SALE — MAKE YOUR FARM HOME among our 48,000 acres of high class agricultural hardwood lands in Langlade County. Hundreds of new settlers now farming successfully under our own original colonization plan. Write today for free maps and literature.

LANGLADE LUMBER COMPANY,
Box E, Antigo, Wisconsin.

FOR SALE—HARDWOOD CUTOVER LAND, silt loam, clay subsoil; neither sandy nor gravelly; close to town; good roads; good schools; in the heart of the dairy country; you deal directly with the owners; no agents and no commissions; easy terms; also improved farms. Write for map and booklet No. 3, Northwestern Lumber Company, Land Department, Stanley, Wis.

FOR SALE — RAILROAD LANDS ALONG the Soo Line in Upper Wisconsin; good hardwood lands, well located, close to the large markets. FOR SALE to actual settlers only on reasonable terms. Write for free Booklet No. 53. ADDRESS Soo Land Dept., Soo Ry., Minneapolis, Minn.

FOR SALE — CLOVER LAND IN MARInette County, Wis., where farmers grow rich; good markets; 9 hours' ride from Chicago. If for home or investment you are thinking of buying good farm lands, write SKIDMORE LAND CO., 2018 Skidmore Bldg., Marinette, Wis.

FOR SALE—$2,500 CASH, BALANCE TIME, buys dandy 80 acre northern Wisconsin farm. New house and barn, excellent soil, near town and transportation. Price $4,500. Mr. Rusch.

FRED'K. H. BARTLETT & CO.,
6th floor, 69 W. Washington-st.

FOR SALE—80 A., $3,600. 3½ mi. sta., Lincoln Co., Wis.; 20 a. cultiv. Barn. Can build log house; $1,600 cash, bal. easy. BROWN & SONS, 5 N. La Salle-st., Chicago, and Merrill, Wis. See our other farms.

FOR SALE—"OPPORTUNITY LANDS" IN LAKE REGION OF WISCONSIN.

We have the essentials—good soil, good location, and a healthful climate. Low prices and easy terms. SANBORN & CO., 40 Sanborn Bldg., Eagle River, Wis.

CUTOVER LAND FARMS.

Write today for map and information.
TOMAHAWK LAND COMPANY,
Tomahawk, Lincoln County, Wis. Box 1.

FOR SALE — WE ARE OWNERS OF IMproved farms in Taylor and other counties; liberal terms; stock sold on terms. LOEB-HAMMEL REALTY CO. [not inc.], 343-344 Marquette Bldg., Chicago.

FOR SALE — 100,000 ACRES IN UPPER Wisconsin and Michigan; 40 acres up; several improved farms. Buy of owners. GRIMMER LAND COMPANY, 21 Grimmer Bldg., Marinette, Wis.

FOR SALE—800 ACRES CUTOVER LAND, joining lake, Oneida County, Wis. Only $4.50 per acre if taken at once. Address B E 5, Tribune.

FOR SALE—ANY PART OF 100,000 ACRES of stock lands or farms; Wis. or Mich. Write for books and prices. Men. Abst. and Land Co., Menominee, Mich., Box 64.

FOR SALE — $4,500, PART CASH, BUYS 80 acres improved Wisconsin farm, clay soil, buildings, stock, crops, machinery; near city. Andrew Zurfluh, Nekoosa, Wis.

FOR SALE—80 ACRES, BAYFIELD CO., Wis., cutover land, near R. R., adapted to general farming, $15 per acre, $350 cash, bal. time. Address J F 467, Tribune.

FOR SALE — HERE IS YOUR CHANCE TO buy at a low price an excellent, partly improved farm near Ladysmith. Write for particulars. GATES LAND CO., Milwaukee, Wis.

FOR SALE—BY OWNER, LARGE OR SMALL tracts of fine lake shortage and cutover lands for farms. Box 262, Minoqua, Wis.

FOR SALE—RAILROAD LANDS IN WISconsin. Call for information. Soo Line Ticket Office, 140 S. Clark-st., Chicago, Ill.

Miscellaneous.

FOR SALE—OHIO, INDIANA, AND KENtucky farms. Write for free price list; can suit in any size, price, or location desired in either state. JOHNSON & BEATY, Greenville, O.

FOR SALE — MONEY MAKING FARMS IN 30 states. Write for big bargain catalogue. Strout Agency, 922 Marquette Bldg., Chicago.

REAL ESTATE—MISCELLANEOUS.

SECURE YOUR FUTURE.

Buy
a Site for Your
HOME
While the prices are low.
E. A. CUMMINGS & CO.
Central 24. 40 N. Dearborn-st.

FOR SALE — OR PART EXCHANGE FOR city property in Southern California, by owner, 10 flats and 2 stores, well located in Chicago; pays 10 per cent [old rates] on $22,000. Address B J 28, Tribune.

LAND INFORMATION.

FREE WISCONSIN BULLETINS, SOIL, climate, and crops. Immigration Bureau, Wisconsin Dept. of Agriculture, Capitol 137, Madison, Wis.

REAL ESTATE WANTED.

For Cash.

WANTED—2 STORY BRICK, MODERN; N. W. Side. E. N. MALATO, 1223 W. Grand-av. Monroe 2887.

WANTED—2 FLAT BRICK, MODERN, 6-7 rooms, West Side; state part. Address N 242, Tribune.

WANTED—TO BUY EQUITIES IN LARGE apartment or business properties. WILLIS & FRANKENSTEIN, 110 S. Dearborn-st.

WANTED—FARM, 20 TO 40 ACRES, ILL. or Ind.; must be reasonable. Address N 168, Tribune.

WANTED — WE BUY SMALL OR LARGE North Shore apartment bldgs. for cash. S. Schallmann & Co. 1207, 133 W. Washington.

WANTED—RESIDENCE, 9 OR 10 ROOMS, Sheridan-rd. or Kenmore-av., bet. Diversey and Devon-avs. Address B X 190, Tribune.

WANTED—WILL BUY BARGAINS IN CITY real estate; quick action.
PAUL STEINBRECHER & CO., Tribune Bldg.

REAL ESTATE WANTED.

For Cash.

WANTED—MODERN 5 OR 6 ROOM BRICK bungalow or house, on Northwest or North Side of city; good sized lot and convenient to good transportation; can make large cash payment or all cash for real bargain.
A. G. PELLOW,
711 W. 68th-st.

WANTED—BEST BARGAIN FOR CASH IN old improved corner 25 or 50 ft. lot, or inside, 2 flat or house, with or without steam heat, in residence district. Full description, location, and price in first letter, or no attention paid. Address B Y 559, Tribune.

WANTED—AM EARNESTLY DESIROUS OF meeting owners Chicago ppty. or nearby farms; sales guaranteed on CASH basis; large deals pfd.; bank refs.; parties appreciating conscientious service address B E 219, Tribune.

WANTED — I BUY DIRECT FROM OWNers unincumbered flat buildings and business property; NO COMMISSION; will make an all cash offer in 48 hours.
S. H. NEWMAN,
R. 831, 11 S. La Salle-st. Rand. 4980.

OWNERS, ATTENTION.

Am buyer; will pay to $13,000, half cash, for model home, Oak Park or River Forest. Address B S 147, Tribune.

WANTED — 2 FLAT BRK. OR FRAME, North or Northwest Side. Can pay $2,000 cash and good monthly payments. Price must be reasonable; will deal with owners only; want possession 30 days. Address F T 575, Tribune.

WANTED — 20 TO 40 ACRE COUNTRY home, west or north of Chicago. Must have good buildings, near railroad; must be bargain. Give complete details. Address B S 553, Tribune.

WANTED — 2 FLAT, 5 AND 6 ROOMS, OR 6 and 6 rooms, brick or frame; must be modern, in Logan Square, Irving Park, or Jefferson. Will not deal with agent; cash proposition. Address B B 555, Tribune.

WANTED — 2 FLAT FRAME ON CONcrete foundation, 4 and 4 rooms; Logan Square, Avondale, or Irving Park. No agents. Address B Y 52, Tribune.

WANTED—TO BUY—MODERN NO. SIDE flat building; can invest $7,500 and make payments; must have possession one flat in Oct. Address A C 430, Tribune.

WANTED—BUNGALOW OR HOUSE, 5 OR 6 room, Austin or Oak Park, about $8,000 or less; cash for equity. Address C Y 488, Tribune.

WANTED—WOODWORKING PLANT FOR the manufacture of piano benches; must have immediate possession; state full particulars. Address B M 484, Tribune.

WANTED—HAVE CLEAR PROPERTY AND cash for equity in N. S. imp. up to $100,000. Wm. H. Mulholland & Co., 30 N. La Salle-st.

WANTED—HAVE $4,000 TO $8,000 CASH, also some Liberty bonds, as first payment for 3 or 6 flat, either North or South Side. Address B M 584, Tribune.

WANTED—TO BUY, 4 OR 5 ROOM HOUSE, modern, near N. W. R. R., between Mayfair and Desplaines. FRED O. BROSE, 4533 Montrose-av.

WANTED—AM LOOKING FOR A 2 FLAT bldg., north of Wilson-av.; will pay all cash for equity; would like one flat Oct. 1. Address B Y 542, Tribune.

WANT HIGH GRADE 6 APT. BLDG., North, for cash; immediate sale. JOHN B. DEVONEY & COMPANY, 133 W. Washington-st.

WANTED—WILL BUY A 6 FLAT BLDG. IN north shore district; can pay cash; kindly give details. Address B Y 541, Tribune.

WANTED—FOR CASH, APARTMENT EQUIties; must be bargains; any size. W. L. MEYERS & CO., 127 N. Dearborn-st., R. 308.

WANTED—NORTH SIDE RESIDENCE FOR several clients, ranging $2,500 to $15,000. Ogden, Sheldon & Co., 192 N. Clark-st.

WANTED—2 FLAT BRICK OR HOME IN Austin or Oak Park; have $3,500 cash. Address B Y 546, Tribune.

WANTED—6 OR 7 ROOM HOME IN AUStin or Oak Park; have $1,500 cash. Address B Y 545, Tribune.

WANTED—MODERN 2 OR 3 FLAT BLDG. in Hyde Park near I. C. R. R.; possession of one flat. FRYSINGER, Hyde Park 1469.

By Brokers.

WANTED—WE CAN SELL YOUR PROPerty. Give us details. We also can exchange your property for one which you most desire. We exchange properties in this city and other cities in the union. You want results, we can obtain them. See us.

I. J. BLISS & CO.,

8 S. Dearborn-st.

WANTED—PROPERTY OF ALL KINDS TO sell. Send us details. We specialize Chicago property for non-resident owners and buyers; refs. furnished. Padden Bros., 3309 N. Crawford.

WANTED—COTTAGES AND FLAT BUILDings, brick or frame, North Side; also suburban homes; have customers waiting; list your property with old reliable real estate man. JOHN HEIM, 3148 N. Ashland-av.

WANTED—TO BUY, 8-10 ROOM HOUSE, city or suburbs, where 1st mtg. paper and good vacant will be considered for part payment. C. A. BLAIR, 29 S. La Salle-st., Room 428. Rand. 1081.

WANTED—IF YOU WANT TO SELL YOUR Chicago real estate quick, see us. We buy for cash. MILTENBERG & GUETTEL, 108 S. La Salle-st. Franklin 3229.

WANTED — DO YOU WANT CASH FOR your property? Phone Wentworth 1845-6. McCLUN, 36 years of quick results in selling South Side real estate. 217 W. 63d-st.

REAL ESTATE FOR EXCHANGE.

Apartments.

FOR SALE—30 APTS., EDG. B. $21,000; $150,000; trade for old clear imp. and cash; 15 apts.; Garf. Pk. R., $8,000; mtge. $23,000. Trade for clear and cash; $59,000. FIFER, 179 W. Wash.-st. Frank. 1112.

EXCHANGE $7,500 EQUITY IN 4 FLAT brick, 4 rooms each, stove heat; mtg. $5,000; near Clark and Addison; take improved in trade. Address A L 363, Tribune.

EXCHANGE — HIGH GRADE APARTMENT equities; want farms or smaller clear; anywhere; can match any trade on cash basis. H. J. ENSINGER, 40 N. Dearborn-st.

WILL EXCH. 15 APT. BLDG.; RENTS $5,616, for stock for mdse. Address B Y 535, Tribune.

HAVE CLEAR 3 APT. WORTH $16,000; want equity in 6 or 12 apt., North or West. Address B S 308, Tribune.

Business Property.

I HAVE TWO CLEAR STOVE HEATED store and flat properties rented for $13,000 per annum in best business location on North Side to exchange for high grade apartment equity North. Can add cash. Address B S 135, Tribune.

FOR EXCHANGE—3 BRICK STORES, 515-17-19 So. California-av., stove heat, newly fixed; rent $900; price $9,000; mortgage $4,800; want fully equipped farm, Wisconsin preferred. WM. HARDT, 540 Center-st.

EXCHANGE $4,000 EQUITY IN STORE and 3 flats, frame; mtg. $4,500; take clear vacant or cottage. Address A L 384, Tribune.

Farm and Acres.

EXCHANGE—FARMS WELL LOCATED IN Illinois, Wisconsin, Indiana, Michigan, in size from 60 to 320 acres; number of them well equipped, to trade for 4, 6, 12, and 18 flats and assume a reasonable incumbrance. Address B S 74, Tribune.

TO EXCHANGE—435 ACRE DAIRY AND grain farm near Prairie Du Chien, Wis.; will consider Chicago income property or North or South Dakota raw land. Address B K 435, Tribune.

50 A. FARM NR. HINSDALE, GOOD BLDGS. At soil, price $11,000 clear; want Chicago imp.; will assume reas. mtg. Address B C 275, Tribune.

FOR EXCHANGE OR SALE—10 ACRES IN Chicago [or part], on section line; subdivided; prefer clear improved. Address N 474, Tribune.

FOR EXCHANGE—CLEAR 155 ACRE FARM near Rockford, Ill.; $250 per a. Want city ppty. BESTMAN, 2828 Lincoln-av.

EXCHANGE OR SELL 40 ACRES OF WISconsin land for land nr. Chi. Seeley 6931.

Houses.

FOR EXCHANGE—5 ROOM BRICK BUNGAlow on No. West Side; gas, bath, stove heat, nice porch, good neighborhood, lot 25x125, clear, $4,500; will consider 2 flat on North or No. West Side. Address B S 129, Tribune.

Miscellaneous.

WE HAVE SOME WONDERFULLY ATtractive city and farm properties for exchange. What have you to offer?
E. B. WOOLF & CO., Rector Bldg.

LET US TRADE THE REAL ESTATE YOU don't want for what you want.
SIMONS, GOREY & CO.,
140 N. Dearborn-st. Central 4436.

WANTED—PROPERTIES AND FARMS FOR exchange; can match any trade; state your wants for what you don't want; describe fully. Arthur C. Lueder, 40 N. Dearborn-st.

WANT LOT IN OR OUT OF CITY, IN TRADE for equity in 3 story frame bldg.; $2,300 mortgage. 514 S. Campbell-av. Phone Hyde Park 2976.

REAL ESTATE EXCHANGED—
Any kind—anywhere.
CHAS. ROHM, 38 S. Dearborn. Rand. 7618.

REAL ESTATE LOANS.

DOWNTOWN REAL ESTATE LOANS WITHout commission. Northwestern Mutual Life Ins. Co. WM. SCOTT BOND, 25 N. Dearborn.

WILL PAY 10% AND GIVE FIRST CLASS real estate security for loan of $25,000 for one year. Address B H 38, Tribune.

TO LOAN—SPECIAL FUND IN AMOUNTS $500 to $5,000 at 6%. E. N. WEART & CO., 25 N. Dearborn-st.

MONEY TO LOAN ON IMPROVED CHICAGO real estate. WM. D. KERFOOT & CO., 58 and 60 W. Washington-st.

CHOICE REAL ESTATE LOANS MADE AND for sale, $1,000 and up. Columbia State Savings Bank, 5009 Chicago-av.

BLDG. LOANS, RENEWALS, BOND ISSUES.
GEORGE C. STAMM,
1200 1st Natl. Bank Bldg. Randolph 2088.

LOANS ON REAL PROPERTY AT BEST terms and rates. WM. A. BOND & CO., 25 N. Dearborn-st.

FIRST MORTGAGE LOANS.
EDGAR M. SNOW & CO.,
69 W. Washington-st.

2D MORTGAGE LOANS, ANY AMOUNT, 6%, on improved city real estate; easy terms. A. E. Westman & Son, 139 N. Clark-st.

MONEY TO LOAN ON NORTH SHORE property. MASON & SMART, 1580 Sherman-sq., Evanston. Tel. Rogers Park 272.

2D MTG. LOANS MADE ON COOK COUNTY real estate in 24 hours. EUGENE MASSEY Mtg. Banker, 8 S. Dearborn-st. Central 6819.

FIRST MORTGAGE LOANS, AND RENEWals on modern flat properties. HALSTED STREET STATE BANK, 6910 S. Halsted-st.

SPECIAL SECOND MORTGAGE FUND TO loan on good security. Tel. Main 4424.

NORTH SHORE LOANS PROMPTLY MADE. McGUIRE & ORR, 69 W. Washington-st.

REAL ESTATE LOANS.

MORTGAGE RENEWALS

On property north of Fullerton-av., east of 48th-av., are desired by

LAKE VIEW TRUST & SAVINGS BANK,

LINCOLN AND BELMONT-AVS.
At terms that will save you money.

SPECIAL FUNDS TO LOAN.
$10,000—$17,500—$23,000—$28,000.
Also large loans
ON CENTRAL BUSINESS PROPERTY
And well located
WAREHOUSE OR MANUFACT'ING PLANTS.
HENRY A. KNOTT,
109 N. Dearborn-st.

SPECIAL 6% FUND.

Owners of choice real estate desiring to place 6% loans, write full particulars and commission that you will pay; will give positive answer in 3 days; no charge unless loan is placed. Address B O 402, Tribune.

WE BUY FIRST MORTGAGES SECURED BY well located improved property in Chicago or suburbs; quick action; lowest current rates.
G. H. SCHNEIDER & CO.,
Franklin 3302. 10 S. La Salle-st.

Second Mortgage Loans

made in one day. Low rates, easy payments. We buy or loan on mortgages already made. See us first and save money. SIMMONS BROS., 69 W. Washington-st. Rand. 3080.

HYDE PARK AND SOUTH SHORE BUILDING AND RENEWAL LOANS. LOWEST RATES. PROMPT REPLIES.
HYDE PARK STATE BANK,
53d-st. and Lake Park-av.

GREENEBAUM SONS' BANK AND TRUST CO.—First class Chicago mortgages and bonds, bearing 6 per cent, for sale. $100, $500, $1,000, and upward. Send for list No. 42. Corner La Salle and Madison-sts.

UNION TRUST COMPANY—
11 S. Dearborn-st. Central 523.
Select first mortgage bond issues; apartment, hotel, and industrial properties; denomination, $100, $500, $1,000.

FIRST AND SECOND MORTGAGES MADE —Any amount; quick action; good terms; satisfactory dealings. S. K. GOODMAN, 111 W. Washington-st. Franklin 3524.

REAL ESTATE LOANS.
6% FIRST MORTGAGE BONDS 6%.
1920 Heinemann Investments since 1871.
WM. C. HEINEMANN & CO., 10 S. La Salle.

WILL PAY CASH FOR YOUR MONTHLY payment real estate contracts or 2d mortgages, improved, or vacant. WM. F. PELHAM & CO., 610 Harris Trust Bldg.

WANT A LOAN OF $75,000 ON 7,000 ACS. of land in North Dakota, worth $200,000. Will pay 8% interest. Address B H 35, Tribune.

WANTED—A FEW INVESTORS WHO would be interested in buying second mortgages and other monthly payment paper. Room 612, 105 S. Dearborn. Central 6393.

MONEY TO LOAN—
On Chicago and suburban real estate.
FIRST MORTGAGES FOR SALE.
MEAD & COE, 69 W. Washington-st.

HERBERT NEWCOMB,
REAL ESTATE INVESTMENTS.
19 S. La Salle-st. Phone Cent. 744.

JOHN B. KNIGHT & CO.,
74 W. Washington-st.
Real Estate Loans. Renting. Insurance.

LONG TERM LOANS — SPECIAL 5, 8, 10 year loans. Real Estate Loan Dept., Chicago Trust Company. Central 7040.

BUSINESS CHANCES.

ARTIFICIAL ICE MFG. PLANT—FOR SALE —Doing good business; big opportunity for increase. Address L 250, Tribune.

AUTO TIRE, ACCESSORIES AND VULCANizing business—A chance of a lifetime to secure a successful business; best location in Chicago; reason for selling owner going to Arizona; other business; income $3,000 per month; profit 50%; for quick sale will sell $5,500 cash. Address or wire owner, 4514 Broadway, Chicago, Ill.

AUTO AGENCY—ON NORTH SIDE, HANdling 2 standard cars; 13 mos. lease; if desirable; net profit $800 per mo; going to California. E. L. MAACK, Graceland 426, 918 Sheridan-rd.

AUTO RADIATOR MFR. WANTS ACTIVE partner, experienced business and salesman; invest $20,000 to $25,000 for 1-3 interest. Address M 66, Tribune.

BAKERY—FOR SALE—LARGE; HAVE 2 wholesale routes and retail trade; also large soda fountain; good location. Will sell on terms. Phone Graceland 6097.

BAKERY AND DELICATESSEN — FOR Sale—S. Side; near park and school; $100 day av.; will invoice. Address O 188, Tribune.

BARBER SHOPS AND FIXTURES—CASH OR easy payments. EMIL J. PAIDAR CO., 1129 N. Wells-st. Phone Superior 7212.

BATTERY AND AUTO SUPPLY STORE— Best spot on Jackson-blvd. Complete line of auto supplies; cost price for quick sale. Owner has other interests. Apply 1943 Carroll-av. Ph. West 182.

BEAUTY PARLOR—FOR SALE—BEST LOcation on North Side; cash or terms; sickness reason for selling. Address B L 540, Tribune.

BEAUTY PARLOR—ONLY $700. CORCORAN, 800 N. Clark. Superior 8245.

CAFE—HIGH CLASS, N. S.; SPLENDID OPportunity man and wife or 2 dining ladies; in excellent condition; 2 rooms, seating 85 and 35. See any time; day's receipts, $100. Address L 122, Tribune.

CANDY, CIGARS, ICE CREAM, SPORTING goods, stationery—Living rooms; old established stand. 705 Wrightwood-av.

CANDY, ICE CREAM PARLOR—FOR SALE— Doing fine business; good chance for the right party. 355 S. Cicero-av.

CAPITAL—
Wanted—a high grade man with $15,000 to $30,000 for 1-3 interest in a growing mfg. concern; best reference in exchange; in answer give phone number; must have good character and be honest. Address N 397, Tribune.

CARPENTER SHOP—FOR SALE—IN LOOP on inventory. 325 S. Dearborn, base.

CIGARS, CIGARETTES, PERIODICAL AND Ice Cream Parlor—For Sale—Wonderful location on the North Side; $500 business week; price $2,750. Reasons for selling. No agents. Address M 242, Tribune.

CIGAR STORE—STOCK AND FIXTURES, soda fountain, 2 pool tables; Kedzie, near Lawrence-av.; $3,500 cash required. JOHNSON BROS., 4734 N. Kedzie.

CLOTHING STORE — GOOD PAYING; FOR sale; good location and small rent. Receipts of last year's business was $80,000. Will show books. Address B X 370, Tribune.

COAL MINE—1,100 ACRES, OHIO, FOR sale; 800 tons daily capacity, all equipped, for only $425,000; year output will pay for property. BISCHOFF, 6206 Winthrop.

COFFEE STORE—DOING BIG BUSINESS; N. S.; good stock; rooms; cheap; be quick. Phone Diversey 2950.

DELICATESSEN, GROC., CANDY, CIGARS, soft drinks, etc., near school; old stand; cash trade, $40-$50 daily; property handled, fresh stock, good fix., new computing scales; fine ice box; money maker for couple or lady; $25 rent; 5 light rooms, bath; lease, $650; best offer; must be sold at once. Call quick; bargain. 3575 Dickens-av., 2 blks. north Armitage-av.

DELICATESSEN, GROCERY, CANDY, CIgars, and ice cream—Best paying corner store; must be sold on account of sickness; $675 for all; worth double; cheap rent; 3 good living rooms and bath; $20; no dealers. 1056 N. Richmond-st. Phone Humb. 9591.

DELICACY GROCERY — GOOD PAYING store for sale at your own price to settle estate. Inq. mornings, Rm. 309 Ashland Block, cor. Clark and Randolph.

DELC.-GROCERY—OLD STAND; BARGAIN; must be sold acct. sick.; 4 rooms in rear and garage; rent $20. 2172 N. Rockwell-st., bet. Milw. and Fullerton.

DELICATESSEN AND SCHOOL SUPPLY store, opp. Lloyd school; must be sold this week; will invoice; sacrifice for cash. 2133 N. Lamon-av. CRAGIN.

DELICATESSEN AND GROCERY—NEAR school; good loc.; 5 rooms in rear; rent $25.00. Bargain for cash. 448 W. 75th-st.

DELICATESSEN - GROCERY — BARGAIN; rec. $800 weekly; large stock and first class fixtures; rent $35; steam ht. 152 N. Cicero.

DELICATESSEN AND GROCERY—1407 E. 47th-st. Good location. Bargain.

DENTAL OFFICE FOR SALE—IN GOOD location, 35 miles from Chicago, in city of 40,000; will give possession at once. Address B H 27, Tribune.

DENTAL OFFICE—FOR SALE, WEST SIDE. Phone Seeley 5100.

DRUG STORE—MOST PROMINENT NORTH side transfer corner, established 25 years; telephones and postal station pay the rent; long term lease on old basis; big stock; big business; big corner; price $19,500; terms to right party; act quick. Phone Randolph 3517.

DRUG STORE — TRANSIENT WEST SIDE corner; cheap lease; price $5,500, terms. Must be sold at once. Ph. Randolph 3517.

DRUG STORE—HALSTED, NR. 63D. WIDOW owner; cheap lease; must sell; terms; price $4,850; no dealers. Ph. Cent. 1133.

DRUG STORE — SOUTH SIDE; EXCELLENT business opportunity; ill health; must sell. Address M 166, Tribune.

DRUG STORE—WANTED—AVERAGE $65-$75 daily; terms. Address B M 482, Tribune.

DRY GOODS AND MEN'S FURNISHINGS Store—For Sale—Established 1902; retiring. A. BRAUN, 13319 Baltimore-av. Hegewisch 9834.

DRY GOODS—GOOD LOCATION; NO COMpetition; leaving town reason for selling. Apply 2929 Broadway, 2 blks. n. of Diversey.

FRUIT STORE—FOR SALE — ON MAIN street, town of 30,000. Inquire ADOLF POSTELS, 325 Griesheim Bldg., Bloomington, Ill.

GARAGE—30 CAR CAPACITY; BIG REPAIR business; rent $100 a month, including extra store and elegant flat; best Northwest Side location; price $2,250. Best bargain ever offered. See J. S. LEMON, 35 S. Dearborn.

GARAGES FOR SALE — 50 TO 100 CAR capacity; money makers; bargains; terms. See P. J. MANUSOS, 3138 Armitage-av.

GROCERY AND MARKET—FOR SALE— Cheap rent; 3 year lease; doing $900-$1,000 weekly; must sell; good reasons; best offer. Call at once, 4959 S. State-st. Oakland 3948.

GROCERY STORE—FOR SALE—BARGAIN; cheap; $1,500; good location; rent cheap. Call Irving 1118.

GROCERY AND DELICATESSEN — FOR Sale—Good location; receipts $1,500 a week. Must be sold at once. Call Superior 8129.

GROCERY STORE—FOR SALE—P. HOCHEL, 5127 S. Campbell-av.

HOTEL—MODERN, FOR SALE, IN WIS., 30 guest rms., located in live county seat and mfg. city; no competition; clearing $7,500 per yr.; good reason for selling; price for quick sale, $16,000. Address B P 391, Tribune.

BUSINESS CHANCES.

HOTEL [WIS.], 35 ROOMS, ... mo.; modern. Hotel [Chicago] ... earns $2,500 mo., modern ... earns $1,800 month; bargain ... thing in hotel line. N. W. HOTEL ... AGE CO., Suite "B" 25 N. Dearborn.

HOTEL—EUROPEAN, 80 ROOM, ... ly new and modern; all rooms ... busy Ill. city of 85,000; ... $2,400 monthly; price $60,000. P. H. REED & COMPANY, ...

HOTEL WANTED—PREFER SOUTH ... Kay Central Hotel, Waukegan, Ill.

ICE CREAM PARLOR—HIGH CLASS ... tures and trade; bet. 3 theaters ...

MACHINE SHOP — FOR SALE ... interest in going machine shop ... ment. Address N 130, Tribune.

MACHINIST PARTNER — WANTED ... growing machine shop business ... large dividends; must invest ... terest; working foreman of ... Address B X 172, Tribune.

MANUFACTURING CONCERN WANTS ... able business man to handle ... force for the United States and ... headquarters in Chicago ... organize and take care of the ... Britain, covering the British Empire ... will handle each. Do not write ... pared to meet requirements ... 15, Tribune.

MANUFACTURING BUSINESS — ... $6,000 year; profitable line. ... RON & CO., 127 N. Dearborn-st.

MANUFACTURING BUS.—WITH ... trade; cheap; act quick. 3542 ...

MILLINERY STORE — FOR SALE ... sacrifice; first class; leaving city ... Shop, 710 E. 63d-st. Wentworth ...

PARTNER—½ INTEREST, ABOUT ... or will sell good paying clothing business ... $7,000 to $10,000. Address B Y ... une.

PATENT FOR SALE—

Two BASIC patents Nos. 1,265,573, 1,265,574; new industry; millions ... made, with many customers who ... regularly; $18,000 and royalty ... only. Address B X 209, Tribune.

PHONO STORE FOR SALE—WONDERFUL chance; best reasons for selling ... Col. and Vic. records. Call at 1140 ...

PHOTOGRAPH STUDIO—FOR SALE— Brunel, 1604 Heyworth Building ... Madison-st.

PHOTO COMMERCIAL GALLERY—ESTABlished business located in loop. A. ... BERG. Ph. Wellington 4711.

PIANO AND FURNITURE POLISH MANUfacturing business; for sale, stock ... equipment; established. Will sacrifice ... ply 3300 W. Roosevelt-rd.

REAL ESTATE OFFICE FOR SALE—NORTH Side; good location. Address ... une.

RESTAURANT AND SOFT DRINK PARLOR —For Sale—Also fancy fruits ... town of 30,000; will invoice ... quire ADOLF POSTELS, 325 Griesheim Bldg., Bloomington, Ill.

RESTAURANT—WONDERFUL OPPORTUNITY; first class Chinese-American ... in Albany Park, similar to Wilson-av. district; must dispose; reasonable ... tion. Address N 431, Tribune.

RESTAURANT — FOR SALE — ... from Chicago; doing $300 day ... 000 month; long lease; bargain ... $25,000; in loop; bargain ... Ekonomopoulos & Co., 408 ...

RESTAURANT—FOR SALE—HIGH CLASS fully equipped and doing good ... located on Davis-st., Evanston ... retiring from business. Address ... Tribune.

RESTAURANT—FOR SALE—LIVE ... in manufacturing transfer corner ... able; partners cannot agree. Address ... Tribune.

ROOMING HOUSE—FOR SALE—10 ... 903 Fullerton-av.

RESTAURANT FOR SALE—NEAR LINcoln park; best location; big money ... Long lease. See the owner at ... wick-st.

SALESMAN—LIVE REAL ESTATE ... man, familiar with South Side ... interest in old estab. firm; good opp. ... party; state exp. fully. Address ... Tribune.

SHOE BUSINESS—PROFITABLE ... cation in Rockford, Ill. Must ... count of other business. Address ... Tribune.

SPECIALTY STORE—FOR SALE—WELL established; good paying; act quick. ... B S 66, Tribune.

STOCK AND FIXTURES OF DRY GOODS and furnishings to be removed ... Sept. 1. L. NATHAN, 7001 ... cor. Lunt-av.

TAILOR AND CLEANING STORE— Sale—Cheap if taken at once; ... rs. 4651 Vincennes-av. No agent.

TEAMING BUSINESS—FOR SALE— ... trucks and 3 teams; pays well ... ing for 4 pressed brick Co.'s ... BROS., 4649 W. Polk-st. Austin ...

TEAMING BUSINESS WITH EQUIPMENT for sale—10 horses, 15 wagons ... ness. Ph. Calumet 2700.

TIRE AND BATTERY SERVICE STATION For Sale—Located in fine suburban ... vulcanizing, retreading, battery repairing ... tires, batteries and accessories ... location. Address N 152, Tribune.

VARIETY STORE—OUTSIDE BUS. ... 3108 Montrose-av., or Irving 5765.

VULCANIZING SHOP—DOING ABOUT $9,000 a year; in business 4 years ... ing city; $3,000; terms. 4923 N. ...

VULCANIZING SHOP—FOR SALE— Good location on the North Side ... dress L 315, Tribune.

ON ACCOUNT OF THE FACT THAT ... desire to do a WHOLESALE BUSINESS EXCLUSIVELY we will dispose ... established RETAIL BUSINESS ... of the

BITTEL-LEFTWICH
AUTO SUPPLY HOUSE AND COMPLETE VULCANIZING PLANT,
4th and Adams-sts.,
Springfield, Ill.

The most widely known house ... in central Illinois.

Further information can be obtained ... application.

A. TURNER, Gen. Mgr.

MANUFACTURING CORPORATION, CHICAgo, exceptionally modern equipment, world wide distribution, rated $200,000 ... high, will admit active Gentile ... der 45; minimum investment ... past experience in confidence. Address ... 162, Tribune.

PARTY WANTED WITH $5,000 WHO DEsires to enter growing manufacturing ... mobile accessories business; ½ interest ... of orders on hand and big future ... touch with me for full particulars ... SHALL E. GALLION, 109 N. Dearborn ... Central 8181.

FOR SALE—RESTAURANT AND LUNCH room, located on South Side, in heart of ... tomobile industry, open 4 months ... business of over $7,000 a month ... cheap rent. For particulars call ... No agents.

FOR SALE—GOOD GROCERY STOCK LOcated in good central Ill. town ... long established business; also offer ... story brick building for sale or ... price right for quick sale. Address ... 156 Atlanta, Ill.

FOR SALE—50 ALL IRON SLOT ... platform scales, overhauled ... new; good business as 50 scales ... good money; only $25 each if taken ... Gust. Ristau, Kaukauna, Wis.

RESPONSIBLE FIRM WILL LET CONtract for 25,000 piano benches to ... within one year; will consider ... tory who can handle all or part ... contract. Address B M 483, Tribune.

SALESMAN—LIVE REAL ESTATE ... man; young man, familiar with ... to take an interest in old estab. ... opp. to right party; state exp. fully ... X K 370, Tribune.

HAVE $10,000 CASH—WANT WORKING interest in established business ... sale, construction or banking preferred ... nature of business or no attention ... N 432, Tribune.

I WANT TO GET INTO AUTO GARAGE ... tire business, where party prefers ... honest partner to hired man ... gines; can pay $500 down. Address ... Tribune.

FOR SALE—ILL. AGENCY FOR PATENTed meritorious article of large ... turer; unlimited future; sacrifice ... Rm. 1309, 542 S. Dearborn-st.

WANT SMALL GROCERY IN EXCHANGE for 2 flat; price $3,300; rent ... price, rent, etc.

J. McDONNELL SYSTEM, 3517 ...

WANTED—MAN TO INVEST $5,000 FOR 1-3 interest in well established ... business; must be able to take charge of ... side. Address M 139, Tribune.

GOING MEAT CANNING BUS. ... mchy., real estate, and trade ... clear; trade for large income prop. ... FIFER, 179 W. Wash.-st. Franklin 1112.

HAVE $3,000 AND SERVICES TO INVEST in reliable business. Address ... une.

BUSINESS SERVICE.

AUSTRALIAN REPRESENTATION—

Advertising and Sales Executive ... Australia and New Zealand ... to carry representation of a few ... firms. An excellent entre to Australian merchants is assured through ... nections. Market and trade reports ... agency arrangements made, or ... representation secured for a ... Headquarters will be at Sydney ... all states of the Commonwealth ... toured and investigated. Interview ... and references exchanged. Address ... Tribune.

WE TRANSLATE

lers, documents, commercial and technical translations from Polish and vice versa; done promptly; correctness certified if required. Address

NOTARY PUBLIC,
Room 204, 160 N. Wells-st.
Chicago, Ill.

INDUSTRIES WANTED.

Why not locate your factory in a growing town where you can truck ... Water supply abundant, labor and ... conditions good. On State Highway ... what over 100 miles south of Chicago ... cessful concerns address Box 35 ...

SERVICE ON BUSINESS PROBLEMS—FInancing, appraising, reorganization ... ing, sales problems, manufacturing ... judgment on new projects or established ... Confidential. Address D H 487, Tribune.

AM CANVASSING ALL LARGE ... western states to Pacific coast ... man wants side line. Address ...

ADVERTISE IN 23 MICH. DAILIES ... words, $10. Guide listing ... WADE, 22 Quincy-st. Wab. 5758.

MISCELLANEOUS.

WANTED—FILL: FREE DUMP FOR GOOD fill, at Coyne and Cromwell-sts.

MUSICAL INSTRUMENTS.

SLIGHTLY USED PLAYER PIANOS—Here are a few of the many excellent values offered in our used player piano department. All of these instruments have had worn parts removed in our repair factory and are guaranteed to be in perfect playing order.

These are 88 note player pianos:
SCHULTZ Oak Upright Player Piano ....$ 400
HARVARD Walnut Upright Player Piano 425
MAJESTIC Mahogany Upright Player Piano 450
LELAND Walnut Upright Player Piano 475
KNABE Mahogany Upright Player Piano 500
STEINDEL Oak Upright Player Piano 525
STORY & CLARK Mahogany Upright Player Piano 575
CONCORD Mahogany Upright Player Piano 625
KRAKAUER Mahogany Upright Player Piano 625
AEOLIAN Mahogany Upright Player Piano 645
WASHBURN Mahogany Upright Player Piano 650
LYON & HEALY Mahogany Upright Piano 700
STEINWAY Mahogany Upright Player Piano 1,500

SCHOMACHER Grand Mahogany Player Piano 1,400
STEINWAY Grand Mahogany Pianola Piano 2,000

ORCHESTRELLE Mahogany.. 500
CABINET PIANOLA, Mahogany 65 Note 50

And many others.
LYON & HEALY,
Wabash-av. at Jackson.

FIVE YEARS IS OUR GUARantee on New and Used
PHONOGRAPHS
Why pay an enormous price? I am selling this week 59 instruments of all standard makes, $12.50 to $150. Equipment free. No interest on time. Open evenings 9 p. m.; Sundays, 12 to 5 p. m.
873 N. State-st.
2 blocks north Chicago-av.

AT LAST
You Can Afford a Piano.
I am selling 37 used pianos this week. All styles and makes. $90.00 to $176.00, no interest on time. Delivery and benches free. Open evenings 9 p. m. Sun. 12 to 5 p. m.
CONLEY.
873 N. STATE-ST.
2 Blocks North Chicago-av.

Brunswick

A genuine Brunswick for sale; no reasonable offer refused. The Resale Shop, 3429 Michigan-av. Open 9 a. m. to 9 p. m.

WE HAVE A PHONOGRAPH WHICH WAS LEFT WITH us to be disposed of. Any person who will pay us $50 for it may have it; 50 records free. Machine stands 45 inches high, plays all records, and we will deliver without charge. GATTONOLA CUT PRICE PHONOGRAPH CO., 434 N. State-st. [just south of Chicago-av.] Open till 9 p. m.

BRUNSWICK, COLUMBIA, WIDDICOMB Phonographs. Special outfits, $61.70 and $116.50. Bargains in all makes of used machines.
BALDWIN PIANO CO.
323 S. WABASH-AV.

HAVE YOU A PIANO IN YOUR HOME with no one to play it? I have a Lyon & Healy pianola with 66 rolls of music, both in good condition; pianola recently overhauled; will sell for $100 cash. If interested call Hyde Park 6423.

VICTOR 16, SLIGHTLY USED, 20% OFF; 10 Aeolian-Vocalions, to be closed out at 20% off; also Brunswick 117, Victor 14, Columbia. Wm. and Mary. Wilson-Bdwy. Music Co., 1140 Wilson-av.

SONORA.
Full line on display. Prices $60 to $1,000. SONORA SHOP, 140 S. Dearborn-st. Marquette Bldg. Room 732.

$600 ANGELUS PLAYER, MAHOG., EXC. cond., includ. 60 rolls of music and bench, $375; $700 Regina player, $275; terms if desired. CARL ANDERSON, 36 S. State, Rm. 1004 North American Bldg. Central 202.

SOHMER, SCHOMACHER, EMERSON, AND Twichell pianos sold exclusively in Chicago by
J. O. TWICHELL,
332 S. Wabash-av.

EDISON—Edison with 100 records, $37.50. Terms $5 down and $2 per month. TONE SHOP, N. American Bldg.

SAMPLE PHONOGRAPH CHEAP. TERMS to suit. Open evenings.
LIBERTY SAMPLE PHONO SHOP,
1439 E. 63d-st., near I. C.

South Side Brunswick Hdqrs.
Open evenings. Easy Terms.
Woodlawn Phonograph Co., 1314 E. 63d-st.

PIANO, $560, MAHOG., ALMOST NEW, $350; oak heater, golden oak buffet; cheap; will separate. Call after 5 p. m., 434 W. 66th-st., 1st flat.

$95 TAKES VICTROLA STYLE TALKING machine, mahogany finish; A1 condition. Call at once. Kessel Bros. Storage, 4033 S. State-st.

PLAYER PIANO, SLIGHTLY USED; GREAT bargain at $395; free bench and music rolls; $10 mo. P. A. Starck Piano Co., 210 S. Wabash-av.

FOR SALE — BEAUTIFUL STEINWAY & Sons upright piano, like new; only $325 cash or $10 per month. SCHULTZ PIANO CO., 1540 W. Madison-st., corner Ogden-av.

PHONOGRAPH—$65 BUYS ALMOST NEW $150 size cab. phonograph; beautiful tone; Columbia records, jewels. The Victoria, 439 N. Wabash-av., 4th floor.

FIVE UPRIGHT PIANOS IN FIRST CLASS condition, cheap for cash. Blakeslee Express & Van Co., 435 S. Western-av., West.

$60 CASH WILL BUY A LARGE CABINET phonograph, 42 inches high, two jewel needles and a selection of records. Can be seen from 9 a. m. to 9 p. m. 3948 S. State-st.

YOU CAN HEAR AND COMPARE ALL THE standard makes of talking machines, side by side. WADE TALKING MACHINE CO., 24 E. Michigan-av., near Madison.

FOR SALE—ONE TWICHELL PLAYER piano, mahogany, almost new; party leaving city. G. McLAUGHLIN, 9143 South Chicago-av. Phone South Chicago 459.

PLAYER PIANO, MAHGY., BENCH AND rolls, bargain. BARLOW, 144 N. Paulina-st.

FOR SALE—88 NOTE PLAYER PIANO, ONE year old; cheap. John E. Hufmeyer. Storage Warehouse, 2735 Lincoln-av. Lincoln 711.

$95 TAKES MAHOGANY FINISH VICTROLA, in first class condition. Call during day or evening. 4008 W. Madison-st.

WE HAVE ALL THE EMERSON AND COlumbia records, July and August hits. Acme Music House, 437 S. Wabash.

DO YOU KNOW WHY THE McKINLEY IS the finest toned phonograph in the world? McKINLEY MUSIC CO., 1505 E. 55th-st.

FOR SALE—88 NOTE PLAYER PIANO, FINE condition, $350 cash. Nelson Piano Co., 749 E. 47th-st.

PHONOGRAPH—$45.50 BUYS LARGE CABinet with 12 selections records. Call any time and Sundays. 2205 Madison-st.

$250 MAHOGANY PIANO FOR BEST OFfer; cheap. Call after 5 p. m., 434 W. 66th-st., 1st apt.

PHONOGRAPH—$40 BUYS CABINET; 12 selection records; 2 jewel needles; evenings and Sundays. 2545 Indiana-av.

FOR SALE—WASHBURN UPRIGHT PIANO; mahogany case; perfect condition. Call Monticello 7013.

SAXOPHONES—A FULL STOCK ALWAYS on hand. Martin Band Instrument Co., 22 E. Wabash, near Jackson.

LARGE SIZE MAHOGANY PHONOGRAPH, slightly used; plays all records. Will take best cash offer. Graceland 3700.

PIANO TUNING, ALSO PIANO AND phonograph repairing. Piano Repair Shop, Room 336, 59 E. Van Buren. Harr. 2871.

BEAUTIFUL BAUER UPRIGHT PIANO, walnut case, $275. SCHULTZ PIANO CO., 1540 W. Madison-st., corner Ogden-av.

SPECIAL BARGAINS IN USED BAND INstruments. Guaranteed first class condition. Nelson Sales Co., 815 S. Wabash-av.

WE NEED SPACE — WILL SELL CHEAP Columbia, Victor, Brunswick, Riviera, Operollo Talking Machines. 704, 36 S. State.

PLAYER PIANOS—WILL PAY CASH FOR good used players. MR. BECK, 1556 Ogden-av. Monroe 754.

$50 COL. AND VIC. RECORDS; ALSO Columbia; complete; wonderful off. Call 1140 Wilson-av.

CORNET FOR SALE CHEAP—PRACTIcally new. Phone Monroe 6799.

DANCING SCHOOLS.

MADOR-JOHNSON'S SCHOOLS FOR DANCING.
PRIVATE INSTRUCTION.
Individual attention in private studios. One hour lessons, $1.00. Four lessons, $5.
PALACE STUDIOS, 443 N. CLARK-ST. 3 blocks north of loop, 3 blks. Kinzie elev. Open daily and Sunday 10 a. m. to 11 p. m. CENTRAL 2116. CENTRAL 7875.
30 lady and gentlemen instructors—40 private studios. Large ballroom. Socials Wed., Sat., Sunday evenings 7:30.
BOULEVARD STUDIOS, 3811 Grand-blvd. Near Kenwood Elev. Douglas 2763. One hour lessons, $2.00. Six lessons, $10.
ALMA MADOR. GODFREY JOHNSON.

MISS KENDALL AND JACK LUND—STUdios, 1585 Masonic Temple Bldg. Private lessons 10 a. m. to 9 p. m. daily.
MERRY GARDEN BALLROOM.
ADDED SUMMER ATTRACTION.
Outdoor Dancing
Every Evening Except Monday and Friday.
Matinee Every Sunday, 3 to 6 P. M.

DON'T BE A MERE DANCER WHEN YOU can easily become an expert? Take a few private lessons now. TERESA DOLAN, 7th floor, Auditorium Bldg. Ph. Wabash 4584. 4538 Cottage Grove-av. Ph. Hyde Pk. 6852.

MARIE HELENE SANDER STUDIO. Private instruction, 10 a. m. to 9 p. m. 20 E. Wabash-av., Suite 601. Central 634.

ANDERSON SCHOOL — CLASSICAL TOE and interpretative, stage dancing every description. 408 Auditorium Bldg. Har. 1207.

NEW STUDIO MODERN DANCING. 6 N. Michigan, Cor. State, Room 33.

HOUSEHOLD GOODS.

Exhibition Sale

We have received a lot of fine furniture as good as you can find in Chicago direct from the manufacturers. Sample suites and surplus stock in bedrooms, living room and dining room suites of every description, in all periods; also twin beds, brass beds, Duofold suites. All to be sold immediately below the manufacturing cost. Do not overlook this opportunity.

South Side Auction House,
47th-st. and Michigan-av.
Prices will be same to dealers or private people.
Open evenings until 9 p. m.
Phone Ken. 545.
Free Delivery.

KESSEL BROS.
UNCLAIMED STORAGE FURNITURE
ALSO A CARLOAD OF SAMPLE FURNITURE AND RUGS TO BE SOLD AT HALF OF ORIGINAL VALUE.
4031-33 S. State-st.
EAST SIDE OF STREET.
Make No Mistake.
Open Wednesday and Saturday.
Evening till 9 o'clock.

UNCLAIMED
STORAGE,
OF ALL KINDS.
Thousands of Pieces.
Some Good as New.
At the biggest reduction in the city. Also the largest line of period sample furniture outside of the loop, where you can save on loop prices; a saving of 50 to 75 per cent. Open Evenings. Free Delivery.
AMERICAN STORAGE,
1434 E. 63rd-st.
North side of street.

FOR SALE — WONDERFUL OPPORTUNITY for couple starting housekeeping. The following furniture of a 4 room apt., consisting of large mahog. cane velour parlor set of 3 pieces with loose cushions, worth $500; mahog. bedroom set with springs and mattress, worth $300; Queen Anne dining table with 6 high back cane chairs, worth $275; large mahog. library table, worth $100; kitchen table and 2 kitchen chairs; all brand new and of the highest grade; will take $515 for all, or will separate; will hold for future delivery if desired. Atlas Sample Furniture Salesroom, 3823-37 Cottage Grove-av. Open Sunday, 10 to 4, evenings until 9.

SPECIAL OFFER FROM FACTORY TO YOU.
$395.00 9 pc. overstuffed loose cushion parlor suite, choice of velours $198.50
$350.00 3 pc. cane loose cushion parlor suite, choice of velours 198.50
$290.00 4 pc. bedroom set, walnut or mahogany 199.50
$155.00 7 pc. Jacobean dining set, with cane chairs 99.50
Rugs, phonographs, springs, mattresses. Goods will be held for future delivery.
WESTERN FACTORIES FURNITURE CO., 1320 S. Wabash-av.

MAHOGANY CANE VELOUR PARLOR SET of 3 pieces, large davenport, chair and rocker to match, with slip cushions, brand new and of the latest style, worth $450, for $175; also a large selection overstuffed and parlor sets at wonderful values. Atlas Sample Furniture Salesroom, 3823-37 Cottage Grove-av. Open evenings until 9.

Unclaimed Furniture Sale.
We have in our storeroom contents of 40 flats of high grade furniture to be sold for storage charges. Order now and will hold free until desired.
ACTIVE STORAGE CO.,
3841-45 S. State-st.

LARGE STOCK OF USED HEATERS, COOK stoves, hot blast, garbage burners; all makes and sizes; repaired and nickeled; now is the time to secure your stove and save money; delivered. PEOPLE'S FURNITURE EXCHANGE, 3404-06 S. Halsted-st. Yards 2762.

BIG BARGAIN ON HIGH GRADE FURNIture. You can save from 25% to 50% on high grade bedroom suites, parlor suites, and dining room sets.
KESSLER BROS.,
212-14-16 E. ... Open evenings.

$750 4 RMS. OF FURNITURE FOR $385—Mah. cane silk damask parlor set, mah. bedroom set, dining table, 6 foot high cane back chairs to match, odd chairs and table; all new; will separate. O'DONNELL, 54 13th-st., east of Wabash.

8 CUP UNIVERSAL ALUM. PERCOLATOR [new], $6; san. couch, $3; pad, $4; metal bed and spring, $5; large rug, $6. Call evenings or Sunday, 1st apt., 37 W. 76th-st. EDWARDS.

SELL CHEAP.
complete parlor, bedroom, and dining room sets, dishes and phonograph; separate or together. 920 S. Springfield.

ORIENTAL RUGS DIRECT FROM THE ORIENT AT BARGAIN PRICES; ALSO SAMPLE PHONOGRAPHS AT GREAT REDUCTION. BUY NOW. SAVE MONEY. 29 E. MADISON, ROOM 204.

SAVE 25 TO 50% ON FURNITURE; SEE us before you buy; carload lots to dealers; we ship C. O. D. everywhere.
VICTORY FURNITURE CO.,
4060 S. State-st.

TO CLOSE AN ESTATE, SECTIONAL BOOKcase and desk, center and dining tables, chiffonier, dresser, chairs and rockers; all good value and to be sold quickly. W. E. Colby, 5511 Iowa-st. Phone Austin 340.

HEBARD'S.
Unclaimed storage furniture, also manufacturers' new furniture and rug samples. Ogden and Honore-sts. Phone West 283.

LARGE SIZE MAHOGANY PHONOGRAPH, slightly used; plays all records, few other small pieces; will take best cash offer. Graceland 3700.

BEAUTIFUL OVERSTUFFED SILK VELOUR couch, pillow, arms; large chair and stool to match; value $625; sac. quick sale. Phone Douglas 3201.

FOR SALE—MAH. CANE VELOUR PARLOR set of 3 pieces, large davenport, chair and rocker to match, used 2 mo. Call. Sun. 429 Melrose, 1st E.

FURNITURE 5 ROOM MODERN FLAT, completely furnished; landlord will consider buyer as tenant; reasonable rent. 3500 N. Irving-av., 1st flat. Well. 10367.

SACRIFICE 1,000 RUGS,
Also oriental and used. J. J. O'NEIL, 6441 Cottage Grove. Hyde Park 757.

FOR SALE — 3 PIECE MAHOGANY AND leather parlor set, $75; floor lamp base, $7. Call bet. 2 and 5 p. m. except Sun. 6857 S. Park-av. T.

$375 2 PC. OVERSTUFFED SPRING ARM velour parlor suite, complete, $195. Manufacturers' Sample Furniture Co., 322 S. Wabash-av.

BEAUTIFUL SWELL FRONT OAK CHINA cabinet, bedroom furniture, piano. Call 1 to 5 Saturday, 9 to 4 Sunday. 1452 Cullom-av. Burdick.

PRACTICALLY NEW AMERICAN WALNUT dining room set, 6 chairs, table, buffet and serving table; price $350; also rug, $100; worth $800. Smith, 5751 Winthrop-av.

USED FURNITURE SALE.
O'Neill Furn. Co., 459 E. 43d.

FOR SALE—OVERSTUFFED DAVEN., LIB. table, bookcase, Adam din. rm. set, pedestal marble top tab., tea cart, kitch. cab., utensils, etc.; oriental rug. Edgewater 5275.

WERNER BROS.' FURNITURE SHOP, 2261 Lincoln-av., always has bargains in new and second hand furniture. See our stock before you buy. It pays. Lincoln 1377.

FOR SALE—FURNITURE, RUGS, GO-CART, bird cages, fancy baskets, tea cart, sewing machine, etc. 631 Waveland-av., 1st.

REED BABY CARRIAGE; SMALL HEATER; blue enamel combination stove, gas fixtures. 1847 Hammond-st., 2d floor.

FOR SALE — GAS LIGHT FIXTURES FOR parlor, dining room and 5 bedrooms. Sunday, 1646 N. Mozart. WOLF.

RUGS, CURTAINS, DIN. TABLE, CHAIRS, bed, kitchen utensils, gas stove, kitchen heater, wringer, etc. 2037 W. Garfield-blvd.

FOR SALE—MAHOGANY DRESSERS, RUGS, leather rockers, mahogany beds, dishes, etc. Apply to janitor, 3746 Lake Park-av.

FOR SALE—ALL OR PART OF FURNIture in 4 room apt. 2112 W. North-av., 2nd apt. Call 2 to 6 p. m. Saturday.

ORIENTAL RUGS—HAVE SOME WONDERful bargains on hand today. Tafejian Bros., 217 S. Wabash-av., 2d.

WE ARE MANUFACTURERS OF HIGH grade parlor furniture. Lapine Uph. Mfg. Co., 2650 N. Clark-st. Diversey 4041.

FOR SALE—8X12 PERSIAN RUG; ALSO 8 Oriental rugs. Call evenings from 7 to 9. GOLDBERG, 3265 Ogden-av.

FURNITURE FOR SALE—VERY REASON.; must be sold before Aug. 1. 2311 Roscoe. Call bet. 6 and 7 p. m.

STORAGE CHARGES—
Buy complete furnishings of 4 rooms, $135. ROTH STORAGE, 350-54 E. 35th-st.

GR. UP. MHG. FIN. PIANO, $125; BILliard table and furn. 4 rms. 3718 N. Clark.

ARTISTIC NAVAJO RUGS FOR SUN PARlors, bedrooms, cheap. Englewood 7979.

1,000 PIECES OF USED FURNITURE, rugs. American Storage, 1434 E. 63d-st.

FOR SALE—LIVING ROOM FURN., ETC. Wentworth 6439.

FURNITURE 6 ROOM FLAT. 1534 E. 62D-st., 1st. Phone H. P. 6671.

FOR SALE—FINE KERMANSHAH RUG, 9X 14. Hyde Park 4842.

GAS RANGE—WHITE ENAMELED; GOOD as new; also 2 screened doors. Vinc. 666.

FOR SALE—DARK BLUE REED GONDOLA baby carriage, $15. 1304 Albion, 2d.

FOR SALE—BEDS, DRESSERS, COUCH, LG. wardrobe. 1801 Adams-st., 1st.

FURNITURE FOR SALE—COME ALL DAY Sunday, 921 E. 61st, 2d.

VACUUM CLEANER AND ATTACHMENTS, $20. Sheldrake 306.

FURNITURE OF 6 ROOM APT. ELEC. washing machine. Ravenswood 4581.

ROUND REED BABY BUGGY. 7255 Vincennes-av.

HOUSEHOLD GOODS — MUST SELL. Victory 8664. Apt. 207, 2609 Calumet-av.

KIMBALL PHONOGRAPH, DINING ROOM set, etc. Phone South Shore 1901.

HOUSEHOLD GOODS.

RUGS. 500. RUGS.
AT 40% OFF. SOME SLIGHTLY IMPERFECT. NONE SOLD TO DEALERS. HERE ARE A FEW OF THESE WONDERFUL VALUES. ACT QUICK FOR BEST SELECTIONS:
9x12 Seamless Wilton Velvet $45.00
9x12 Axminster 35.00
8.3x10.6 Wilton Velvet 42.00
11.3x12 Wilton Velvet 48.00
11.3x15 Burwin Axminster 87.50
9x12 Brussels Seamless 25.00
9x12 Heavy Grass Rug 12.75
6x9 Wool Fiber 9.75
MARTIN'S FURNITURE MARKET, 178 N. CICERO-AV. AUSTIN 1874. Take Madison car or Oak Park L.

EARLY ENGLISH DAVENPORT, $75; ROCKer to match, $10; round reed table, frosted brown, $15; 2 floor lamps, $35 and $40; table lamp, $15; oak dresser, $15; mattress, $20; oak dining rm. set, $15; rug 8.3x10.6, $35; 2 small rugs, $3. WEYMER, 4847 Magnolia-av.

HOUSEHOLD GOODS WANTED.

DO NOT SELL YOUR FURNITURE, RUGS, household goods before seeing us. Highest cash prices paid. Prompt, courteous service. Phone Monroe 6295. Ada Furniture House, 1334 W. Madison-st.

WANTED—USED FURNITURE OF EVERY description. Will call anywhere. Spot cash. Prompt attention.
KESSEL BROS.,
4033 S. State-st. Boulevard 3340.

MRS. B. GELDER, FORMERLY MRS. H. Schneider's, buys entire contents of homes, bric-a-brac, cut glass, antiques, rugs, furniture, clothing and furs. Phone Douglas 4740. 346 E. 35th-st.

WE PAY CASH FOR USED FURNITURE, rugs, stoves, pianos, and phonographs, etc. Estimates promptly given. Empire Storage, 4312 Cottage Grove-av. Midway 2.

REEBIE'S AUCTION HOUSE—
Auctioneers and Appraisers. Buy furniture and furnishings of apartments or houses. Phone Lincoln 120.

MRS. H. SCHNEIDER, 446 E. 31ST-ST., BUYS CLOTHING, RUGS, FURNITURE, ANTIQUES AND BRIC-A-BRAC. WE CALL ANYWHERE, CITY OR SUB. DOUG. 333.

THOS. W. PHILPOT, AUCTIONEER AND appraiser. Entire furnishings of houses and apts. bought or sold on comm. Went. 7982.

WANTED — SECOND HAND FURNITURE; will pay highest prices. Active Furniture and Storage, 3841 S. State. Boulevard 8532.

HIGHEST PRICES PAID FOR GOOD S. H. furniture. Call Sup. 1286. D. MAHLER, 808, 70 N. Wells-st.

WE BUY ALL KINDS OF FURNITURE, stoves, rugs, etc. PAPAS, 1411 Belmont-av. Phone Graceland 4600.

WE SELL AND BUY FURNITURE. WHAT have you? Call us up. Belmont 448. A. J. PETERSEN, 3411-15 W. North-av.

WANTED — TO BUY SOME HOUSEHOLD furniture and rugs. Midway 3233.

WANTED—SECOND HAND FURNITURE OF every description; will pay cash. Blvd. 3341.

WANTED—CREX RUGS, GLOBE-WERNICKE bookcase, for home. Ph. Edgewater 660.

WANTED—TO BUY SOME USED FURNIture and rugs. STANLEY. Ph. Drexel 969.

LEASEHOLDS.

22 R., DEARBORN, N. OF DIVISION, 5 YR. lease; 30 r., Wilson dist., elegant furn., running w. each r., 5 yr. lease; 32 r., nr. L. P., inc. $640, rent $150, lease 5 yrs.; 6 r. flat, near L. P., $500; other bargs. Mrs. Frandsen Exch., 1455 N. Clark.

FOR SALE — FURNISHING OF 6 ROOM apartment in Hyde Park, complete for housekeeping; piano, sewing machine, silver, linen, etc.; possession immediately; lease to May 1; rent $85. Midway 1783.

9 RMS. HSKPG., 3 RMS. EA., COMP., NEW; lease to May, 1921; inc. $375; Wilson dist. G. W. HALL & CO., 105 W. Monroe. Rand. 3234.

COMPLETE, NICELY FURNISHED MOD. 4 room flat, with lease, on Leland, east of Broadway L, surface and bus. Extra rugs. Ph. Graceland 8765.

SEE LANGE, 704 N. DEARBORN.
36 rms., cheap rent; walking distance; r. w. in all rms.; $4,000; terms.
20 rms.; rent $85; clean place; bargain.

21 RMS., WEST SIDE, STEAM HEAT, cheap rent; only $1,500. 15 rms., North, steam, rent $75; price $1,550. CORCORAN, 800 N. Clark. Superior 8245.

18 RMS., RENT ONLY $70, INCOME $360, all hskpg., walking distance, $1,350. 30 rms., stm., elec., newly decorated. BARSNES & BARNES, R. 911, 127 N. Dearb.

WILL SELL MY ATTRACTIVE 3 ROOM apt., including piano; Wilson dist. Sunnyside 10207.

FOR SALE—6 ROOM FURNISHED FLAT, steam heat; year's lease; $750 cash. 1138 So. Western-av., 3d. No dealers.

FOR SALE—4308 SHERIDAN-RD., 1ST, ATtrac. light compl. furn. 5 rm. apt. with lease.

N. DEARBORN-ST., 6 ROOM APT., LIGHT and airy, near Lincoln Park; rent $28 mo. Must buy furn., $600. Phone Sup. 7347.

35 RMS.; RENT $70; 3 YR. LEASE; STM. el.; 8 rm. apt. nr. Division; rent $70; stm. GRAHAM, 127 N. DEARBORN-ST.

8 ROOM FL. FOR SALE, FURNISHED FOR roomers. 940 N. Wells-st., Fl. 33.

FOR SALE—MODESTLY FURN. 3 ROOM apt., $185. 6619 Kenwood-av., 2d, flat 20.

INSTRUCTION.

RAGTIME AND JAZZ PIANO PLAYING taught adult beginners in 20 lessons; advanced course for players; booklet sent free. CHRISTENSEN SCHOOLS OF Popular Music, 20 E. Jackson-blvd., Harrison 5670; 562 S. Western-av., West 1311; 2602 Milwaukee-av., Albany 3167; 718 W. 63d-st., Englewood 3453; 1010 Belmont-av., Lake View 694; 2204 S. Crawford-av., Lawndale 756; 1024 North-blvd., Oak Park, Oak Park 4222.

Berlitz School of Languages.
ENGLISH, FRENCH, SPANISH, GERMAN, etc. Private or class instruction, day or evening. Native teachers. Berlitz method. AUDITORIUM, 56 E. Congress-st. Harr. 392.

EXPER. ENGLISH TEACHER WANTED for day and evening; priv. lessons and small classes. Harr. 392.

LEARN M'EWAN'S EASY SHORTHAND in 5 to 8 weeks.
At McEwan School, 1432 Edison Bldg.

FRENCH WITHOUT STUDY AT 1129 MAsonic Temple, Mondays, 2:30 to 9 p. m.

SWIMMING INSTRUCTION GIVEN AT THE lake by appointment. Austin 3681.

MUSICAL AND DRAMATIC.

WANTED—TWO YOUNG LADY VOCAL students with excellent voice and appearance, and one young man, good violinist, to join me in working up high class, refined vaudeville act. No expense or investment. Address A D 122, Tribune.

WANTED — GIRLS, FOR TRAVELING MUsical productions. Experience not necessary.
HYATT'S BOOKING EXCHANGE,
Suite 205. 36 W. Randolph-st.

SAXOPHONE, DRUMS, MAN., BANJO, UKE. All string and wind. Booklet free. Newlan School, 20 E. Jackson. Harr. 1169.

LEGAL NOTICES.

LEGAL NOTICE — BATON ROUGE, LA., June 28, 1920. NOTICE — In accordance with the provisions of paragraph A, section 1, of article 324, of the Constitution, and the resolution adopted by the Board of Liquidation of the State debt prior to issuance, the following described bonds of the State of Louisiana are hereby called in for redemption:

52 bonds of One Thousand Dollars each, Numbers M 10,055 to M 10,106, both numbers inclusive, all dated Jan. 1, 1914, and maturing Aug. 1, 1964. The holders of these bonds are hereby notified to present them with all coupons due subsequent to Aug. 1, 1920, attached, either to Hon. Howell Morgan, State Treasurer, Baton Rouge, La., or to the State Fiscal Agent banks in the city of New Orleans, or to Harris, Forbes & Co., in the city of New York, who will pay the same at face value, plus a premium of 4 per cent.

Interest on these bonds will cease after Aug. 1, 1920.
JOHN M. PARKER,
GOVERNOR and PRESIDENT OF THE BOARD OF LIQUIDATION.

NOTICE IS GIVEN THAT ON JULY 19, 1920, we purchased the drug store at 1401 Milwaukee-av. from Joseph S. Mesirow; not responsible for any debts incurred by him after that date. BERKIN & ROSEMAN.

ANY CLAIMS AGAINST NORMAL DAIRY Co., 3002 and 3006 Normal-av., should be presented for payment at place of business within five days. Undersigned bought business of Bernstein. FRANK SANTNER.

BOATS, YACHTS, ETC.

FOR SALE — MOTOR BOAT, "TEXACO," length 38 ft. 8 in., beam 10 ft., draft 2 ft. 6 in., Anderson 4 cycle, 4 cyl., 24 h. p. engine, double ignition, Bosch magneto. Can be seen at Simmons Boat Co., Irving Park-blvd. and North Branch Chicago River. Call at 1350 McCormick Bldg.

FOR SALE—MOTOR BOAT, 26 FT. LENGTH and 7½ ft. width, for 25 pass.; good condition. Will either sell or trade for auto. 2439 W. Superior. Seeley 4741.

FOR SALE—26 FT. SEMI-SPEED BOAT, 40 h. p., Red Wing motor; everything modern and in perfect condition. Call Fox Lake 147J, or Evanston 1317. IRVIN RIEGER.

FOR SALE—21 FT. MOTOR BOAT, "JOYful," fully equip., oak finish, speed 12 mi. per hr.; at Englewood resort, Fox Lake, Ill. K. Wilson, 717 Gunderson. Oak Pk. 2023.

FOR SALE—26 FT. BOAT, 4 CYCLE ENgine, speed 15 miles per hour; perfect condition; light and life preservers, etc.; cheap. Eagle Point Rest, Pistakee Lake, Illinois.

CLEANERS AND DYERS.

AUG. SCHWARZ [EST. 1856], GENERAL Cleaner and Dyer of all Garments, Carpets, and Rugs. Prompt service. 3 stores—109-11 W. Illinois, 34 W. Randolph. Main 3520.

SCALES.

SCALES REPAIRED, BOUGHT AND SOLD. COLUMBIA SCALE CO., 2439 N. Crawford-av. Albany 4.

TALKING MACHINES, RECORDS.

WANTED—FOR CASH, VICTOR VII VICTROLA and records; state model and price; first letter. Address B L 426, Tribune.

AUCTION SALES.

WILLIAMS, BARKER & SEVERN CO., 628-630 S. Wabash-av., General Auctioneers, Furniture, Carpets, General Household Goods. Tel. Harrison 3777.

ACCOUNTANTS.

AUDITS, SYSTEMS. E. J. HOLMES & CO., CERTIFIED PUBLIC ACCOUNTANTS, 110 S. Dearborn-st. Central 5101.

AUTOMOBILES WANTED.

20 PER CENT MORE
FOR CARS IN ANY CONDITION.
SEE US FIRST.
Large stock of parts for 200 makes of cars. Also Magnetos and Carburetors. LARGE ASSORTMENT OF
New & Used Tires & Tubes.
AETNA AUTO PARTS,
2109-11 S. State-st. Calumet 575.
OPEN EVENINGS AND SUNDAY.

HIGHEST CASH PRICES
Paid for junked, wrecked, used gas or electric cars in any condition.
Complete line of tops, bodies, and radiators for trucks, speedster and touring cars.
Parts for 1,000 different models of cars.
Open Sundays and evenings.
WARSHAWSKY & CO.,
1915 S. State-st.
Phones Calumet 7315-6-7-8.
WE HAVE NO BRANCHES.

MODERN AUTO PARTS CO.
1702-1704 Wabash-av. Calumet 2465.
HIGHEST CASH PRICES PAID FOR USED CARS IN ANY CONDITION.
Parts for All Makes of Cars.
New gears and shafts for over 150 makes.

WANTED—AUTO; LIGHT MODERN TOURing in part payment for bunch of Chicago lots at $150 or acres at $1,200; apartment corner at $3,500; or modern bungalow at $8,500; must be snap at cash value to deal. Chester W. Wallace, Owner, Lawrence and Kimball-av.

WANTED—LATE MODEL AUTO FOR CASH, or will sell on consignment; no storage charge. For quick action see us. D. & W. Motor Sales, 4701 W. Madison-st. Phone Austin 1276. Open evenings and Sundays until 11 p. m.

Cars Wanted on Consignment
No storage charges; 5% com. on sales.
FOX MOTOR SALES,
6029-37 Cottage Grove-av. Midway 1486-8.

WE WANT YOUR CAR — CASH OR CONsignment; quick sales; small profits. Phone Midway 2538.

Spot Cash, Quick Action.
Any number late model high class cars. Auto Exchange, 1240 Mich. Cal. 4287.

WILL ACCEPT AUTO IN EXCHANGE ON 2 flat; price $3,300; rent $360. J. McDONNELL SYSTEM, 3517 Archer-av.

FORD SEDAN WANTED—$600 WILL BUY; in good condition, and starter. 432 E. 152d-st. 424-J. Phone Harvey, Ill.

SPOT CASH FOR HIGH GRADE USED CARS. PARAMOUNT AUTO EXCHANGE, 1462 Michigan-av. Calumet 7231.

WANTED—FOR CASH FOR PRIVATE PARty, 1920 Ford touring car or runabout. Phone Harr. 5768.

WANTED — LATE MODEL TOURING CAR or sedan in exchange for $4,000 Calgary or McMurrey, Canada, lots. Superior 2000.

WANTED — BEST LIGHT TOURING OR SEdan $500 will buy. Superior 2000.

WANTED—LIGHT PLEASURE CAR, FORD preferred. Humboldt 189.

AUTOMOBILE LOANS.

QUICK AUTO LOANS.
REASONABLE RATES.
NO RED TAPE.
AMER. AUTO INV. CO.,
155 N. Clark.
Room 1607. Central 1080.

LOANS
ON MOTOR CARS; quick, confidential, and courteous service, at a legal rate of interest. CONVENIENT REPAYMENTS.
Commercial Guaranty Co.,
11 S. La Salle-st. Phone State 7354.

TENNANT BROS.,
AUTOMOBILE BANKERS.
Your automobile is good collateral for a loan—drive or store, as you prefer. Purchases financed. Established 1903.
Ph. Calumet 266. 2447 Michigan-av.

MONEY LOANED ON
AUTOMOBILES.
CHARGES REASONABLE; NO STORAGE NECESSARY. NO PUBLICITY. AUTO SECURITIES CO. 1439 McCORMICK BLDG. PH. HARRISON 1350.

NELSON BROTHERS,
AUTOMOBILE SECURITIES.
Money loaned on your automobile while you drive it. Purchases financed. Confidential. Northeast corner Clark-st. and Howard-av. Phones: Rogers Park 254, Evanston 6642.

NEED CASH? SEE US.
MONEY ADVANCED ON YOUR CAR IN 15 MIN.; SELL SAME IF DESIRED ON 5% COMMISSION; REASONABLE CHARGES. L. E. BOWER, 1240 MICHIGAN-AV. CALUMET 4287.

SEE US FIRST FOR MONEY
on your cars; 7 per cent int.; easy payments. NATIONAL AUTO SECURITIES CO., Room 949, 140 S. Dearborn-st. Rand. 1118.

MONEY LOANED ON YOUR CARS. PAY BACK AS YOU SEE FIT. CONFIDENTIAL. Automobile Storage Co., 1140 Conway Bldg., Clark and Washington-sts. Franklin 3524.

MONEY ADVANCED QUICKLY WHILE you drive your car; new purchases financed. AUTOMOBILE INVESTMENT CO., Room 460, 175 W. Jackson. Harrison 7961.

MONEY LOANED ON AUTOMOBILES—Driven or stored at lowest legal rate. LINCOLN LOAN BANK, 3148 Lincoln-av.

AUTOMOBILE BONDING CO. QUICK loans, small or large, on your car. Suite 726, 29 S. La Salle-st.

ALL FORMS AUTOMOBILE FINANCING. AMERICAN DISCOUNT CO., 2214 Michigan-av., 2d. Calumet 234.

MOTOR TRUCKS TO RENT & WTD.

HARVEY TRUCKS, ALL SIZES, FOR RENT or sale. Salesroom, 1233 Wabash-av. Ph. Calumet 4694. Service stations all parts of city. Ph. Drover 9000. Works, Harvey, Ill.

WANTED — CONTRACT FOR HAULING; with light panel body Ford. Ask for BART. 1841 Hancock-st. Belmont 1994.

ALL SIZES MOTOR TRUCKS; HOUR, DAY, week, year. McKeown Transportation Co., 1447 W. 63d. Prospect 5637-4824.

ALL SIZES MOTOR TRUCKS, HOUR, DAY, week, or year. Available Express & Van Co., 539 E. 47th-st. Drexel 562.

CONTRACT WANTED FOR 1 TON NASH stake truck; owner drives. Monroe 4739.

CONTRACT WTD. FOR BRAND NEW trucks; steady hauling. Davis, Engle. 8252.

WANTED—EXTRA HAULING FOR 2 TON stake truck. Call Armitage 8782.

AUTOMOBILES—ELECTRIC.

RAUCH & LANG
ELECTRIC.
We carry a complete line of renewed R. & L. electrics, completely rebuilt, new tires, new batteries, burn-off paint, etc. Carry full new car guarantee.
Cash, Terms, or Trade.
MAGNETIC MOTORS CORPORATION,
2349 Michigan-av. Calumet 7110.

WE HAVE A PARTICULARLY ATTRACtive line of factory rebuilt electric cars, priced from $600 up. These cars look like new and bear the same guarantee as a new car. An inspection will pay you. Write for our latest list, just issued.
FASHION AUTOMOBILE STATION,
2250 Michigan-av. Phone Victory 3460.

REBUILT DETROIT ELECTRICS AT REAsonable prices.
DETROIT ELECTRIC CAR CO.,
2416 Michigan-av. Calumet 4789.

DETROIT ELECTRIC, DOUBLE DRIVE; splendid condition; good bargain. 6009 Winthrop-av.

CHICAGO ELECTRIC — BARGAIN; GOOD condition; batteries practically new. Pattington Garage, 702 Irving Park-blvd.

AUTO ACCESSORIES, REPAIRING.

300 STORAGE BATTERIES.
Half price, new and rebuilt, 6, 12, 18, 24 volt; guaranteed 9 to 18 months; fit any car. EX-CEL BATTERY WORKS, INC., 1502 S. Wabash. Calumet 5166.

CYLINDERS AND CRANKSHAFTS REground. We make auto parts you cannot buy. FARGO MOTOR CO., 1164 W. 22d-st. Canal 4304.

FORD TRUCK BODIES—LARGEST LINE IN city; over forty styles; immediate delivery. BARNETT SALES CO., 1466 S. Michigan-av.

WANTED—5 OR 6 PASS. AUTO. BODY, Ford model pref., or any late 5 pass. model, with or without top. Call Irving 4865.

WE WILL OVERHAUL ANY 4 CYLINDER motor for $25. Other work in proportion. 1214 W. Jackson-blvd.

CAR PARTS — NEW AND USED MOTORS and accessories; electrical equipment. Standard Auto Parts, 1221 S. Wabash-av.

FACTORY ADJUSTMENT, TWO 33X4½ slightly used standard make, $10.60. 55 E. 18th-st.

1 TIRE TRUNK AND 1 REAR RACK TRUNK with 3 suitcases, all new, for Hudson cars, only $35. 10952 Michigan-av. Pullman 283.

PAINTING, TRIMMING, MECH. WORK, body repairs. 100 W. 55th-st. KENWOOD 8200. STAVER SERVICE.

FORD BODIES—TOURING, ROADSTER, panel or express. 2411 Milwaukee-av.

WANTED—A BODY FOR A FORD CAR. Belmont 8900.

FORD—TOURING AND PANEL BODIES. ARNOLD, 2019 Lincoln-av.

PRINTING MACHINERY & SUPPLIES

FOR SALE — $6,000 PRINT SHOP FOR $2,000; 15x21 Golding, 7x11 Pearl, paper cutter, etc. Rear, 1052 Buena-av.

LATHAM STITCHERS, OVERHAULED AND guaranteed; all sizes. Wanner Machinery Co., 716 S. Dearborn-st.

FOR SALE—ONE 34 IN. PAPER CUTTER with motor. 320 N. Michigan-av., basement.

WANTED—TO BUY, A GORDON PRESS. City Job Press, 164 N. Wells.

BOOKS AND MAGAZINES.

BOOKS BOUGHT, LIBRARIES, SINGLE VOLumes. Pay cash. ANTON J. JANSKY, 19 E. Adams-st. Phone Harrison 4560.

BOOKS—
Good assortment modern fiction. 631 Waveland-av., 1st apt.

BOOKS BOUGHT; LIBRARIES, SINGLE vols.; city or country. POWNER'S BOOK STORE, 37 N. Clark-st. Ph. Rand. 7890.

AUTO TIRES.

SPECIAL OFFER
FREE—Brand new Miller Inner Tube with each tire purchased at the following low prices. Standard makes. Factory repaired. Money refunded if unsatisfactory. Prices, including new tube and reliner:

30x3	$ 6.25	32x4	$ 9.95
30x3½	7.10	33x4	10.75
32x3½	8.50	34x4	10.75
31x4	10.15	35x4½	12.00

Others in proportion. Open Sun. and Evgs. $1 deposit with each tire ordered, bal. C. O. D., subject to your inspection and acceptance.
MOTOR SALVAGE CO., INC.,
1602 S. Michigan-av., Chicago, Ill.

Guaranteed Tube Free
With any GOODYEAR, GOODRICH, FIRESTONE, or other standard makes adjusted tire, NOT REBUILT TIRES BUT STANDARD MAKES that can be guaranteed for 4,000 miles: 30x3, $8.25; 30x3½, $9.25; 32x3½, $9.95; 33x4, $13.15; 34x4, $13.95; 34x4½, $15.45. Send $2 deposit on each tire. We ship subject to examination. 5% special discount for cash with order.
Interstate Tire & Rubber Co.,
527 W. JACKSON-BLVD., CHICAGO.

Truck Tires at Cut Prices.
CHICAGO TIRE CO., 2111 WABASH-AV.
835 W. LAKE-ST.

ADJUSTED TIRES—GOODYEAR, GOODRICH, Firestone, and other standard makes, all sizes, sent subject to inspection: 30x3½, $7.95; 31x4, $9.45; 32x4, $10.95. CLEVELAND TIRE CO., 3101 Michigan-av., Chicago.

EXCEPTIONAL BARGAINS IN POPULAR tires and tubes.
Open evenings and Sundays.
BANNER TIRE CO., 1356 Michigan.

FOR SALE — TIRES AND TUBES, LESS than cost; tire sizes, 35x4½, 34x4, 33x4, 32x3½, 30x3½, 30x3; tubes in nearly all sizes. 5200 Lake Park-av.

TWO 35X5 SLIGHTLY USED GOODRICH Silvertown cord tires, $20. 1804 S. Wabash-av. Calumet 3986.

DOUBLE TREAD TIRES; GUARANTEED 5,000 mile basis, 30x3, $5; 30x3½, $6. Treble Strength Tire Co., 2133 Indiana-av.

STANDARD REPAIRED AND REBUILT tires—Price $5.50 each, for any tire in my store. Sizes up to 37x5. 2134 S. Wabash.

200 MILE USED TIRES, FABRIC AND cords. PEOPLES TIRE CO., 2323 S. State. Victory 3456.

BEST OFFER TAKES 2 32X4 BRAND NEW cord tires. Call at fruit store, 3320 Ogden-av. Must sacrifice at once.

TWO 34X4 NONSKID TIRES; BEST known make; almost new; will sacrifice; $12.50 each. 1243 S. Michigan-av.

2 35X4½ AND 34X4 CORD TIRES; BEST known standard make; fine cond., $15 ea. Music Store, 2205 Madison-st.

35X5 USED CORD TIRES; WILL SELL four of them cheap; also 32x4½ fabric tires. 3033 Michigan-av.

2 32X4 CORD TIRES, STAND. MAKE, FINE condition, $10 each. 2205 Madison.

GARAGES—FOR SALE & TO RENT.

"PRESTO-UP."
PATENTED
BOLT TOGETHER GARAGES
PURCHASED BY
NEARLY 1,000 CHICAGOANS
Can be delivered to you in 48 hours, erected in a day and cost about the same as a year's garage rent.
Think of the convenience of having your OWN garage in your yard and best of all you make
50%
ON YOUR INVESTMENT.
SPECIAL DISCOUNT FOR JULY AND AUGUST.
Catalogue free.
HARRIS BROTHERS CO.,
35th and Iron-sts.
McKinley 1900.

BUILD YOUR OWN GARAGE
The money you can save in rent will quickly pay for a stucco slate garage; will last a lifetime; splendid appearance; erected within 2 days after your order is received; single and double car sizes, $175 and up; for prices and catalogue phone or write.
PRO-SLATE PANEL BUILDINGS, INCORP., 439 Marquette Bldg. Central 1765.

We Build Brick Garages
On concrete foundation; cement floor; tar and gravel roof; 2 car size, 18x18, complete, $895; 3 car size, 29x18, complete, $1,195. WM. HAMMERSTROEM. Belmont 9474.

FOR SALE—GARAGE, 30 CAR CAPACITY; plenty of repair work; excellent location for sales room; 200 ft. off of Garfield-blvd. 5433 S. Ashland-av. Prospect 4030.

Duffy Portable Garage Co.
Single garage, $145 up. 4307-19 W. 24th-pl., cor. Kildare. Lawndale 1877.

TO RENT—1249 IRON, NR. CLARK, PRIvate garage; elec. light, steam heat; $15. See Janitor or call BECKLENBERG, Randolph 6171.

CHICAGO PORTABLE GARAGE CO.
The Old Reliable.
Portable or Permanent Bldgs.
3059-63 Grand-av. Gar. 127. Open Sun.

W. J. & J. A. DOWNEY, DISTRIBUTORS for Wasco Garage Heating Systems, Washington-blvd. and Ogden-av. Monroe 2677.

FANCY DESIGNS, SHINGLES, HIP ROOF; good paint; large windows; cem. floor; 12x18, $280; 18x18, $420. NOE, Irving 7487.

MOTORCYCLES AND BICYCLES.

BICYCLES—BICYCLES—BICYCLES—
Come to the factory and buy 1920 models at factory prices; splendid line of children's models; 30 days' free trial on every bicycle; easy payment if desired; very liberal trade; your old bicycle. MEAD CYCLE CO., Washington and Canal-sts.

25% TO 30% SAVED ON MOTORCYCLES and bicycles. Johnson motor wheels. Complete line of accessories.
HUMBOLDT AUTO TIRE & REPAIR CO., 1543 N. California.

EDWARDS & CRIST CO.
Largest Motorcycle Dealers in the World.
1253 to 1261 Michigan-av.
New and used motorcycles, all makes.

A SMALL NUMBER OF NEW GUARANteed bicycles left at $30, to make room for stoves. A few second hand. Peoples Furniture Exchange, 3404-06 S. Halsted-st. Yards 2762.

FOR SALE—INDIAN BICYCLE WITH Smith motor attached; like new; perfect condition. Call after 6 p. m. 3319 Washington-blvd. Ked. 644.

$1 A WEEK BUYS THE BLACK BEAUTY, 5 year guaranteed bicycle. Haverford Cycle Co., 222 W. Madison-st., near Wells.

3 1917 HARLEY TWINS, 2-3 SPEED, SINgles and others. LEO KICK, 913 W. Wash.-blvd., Chi.

MOTORCYCLE—LATE MODEL, 3 SPEED; A1 cond.; fully equipped. 6521 Ingleside-av.

BRAND NEW CYNITE REAR CAR FOR parcel delivery, will sell for $50. 1214 W. Jackson.

FOR SALE—1918 HENDERSON PRESTOlight; good condition; $225. 1163 N. Austin. Austin 5567.

MOTORCYCLE, INDIAN POWERPLUS; fine condition; new tires; extras. Albany 842, after 5:30.

BICYCLES — NEW 1920 MODELS ON 30 days' trial; easy payments; trade in your old bike. Mead Cycle Co., Wash.-st. Bridge.

AUTOS TO RENT AND WANTED.

PACKARD TWIN SIX 7 PASS. TOUR. CAR, also 5 pass. cars; hour or trip. Phone Well. 887. 4335 Broadway. Low rates.

HUDSON 7 PASS. TOUR. FOR HIRE, BY hour or trip. Call Midway 3485 or Went. 4726.

7 PASS. TOUR. CAR FOR HIRE, HOUR OR trip. Ph. Graceland 5337.

AUTO FOR HIRE BY HOUR, DAY, OR trip. Phone Midway 4158.

NEW 7 PASS. TOUR. CAR; HR., DAY, TRIP. Owner drives; reas. rates. Rog. Pk. 1011.

MOTOR TRUCKS.

Gramm Bernstein, 3½ Ton,
with hydraulic hoist, steel dump body; cheap; cash or terms. 2255 Wabash-av.

GARFORD 2 TON,
with large body, cheap; cash or terms. 2255 Wabash.

REPUBLIC 2 TON,
with large stake body, cheap; cash or easy terms. 2255 Wabash.

FORD TRACTOR
and Trailer, with 14 ft. stake body; will haul 7 tons; cash or easy terms. 2255 Wabash.

STUDEBAKER—'16, CLOSED BODY TRUCK, good cond.; splendid car; owner has no use for it; sell at any reas. price for cash. Diversey 1850.

SEE OUR REBUILT GARFORDS AND OTHER BARGAINS.
GARFORD MOTOR TRUCK CO., INC.
23D AND INDIANA-AV. CALUMET 5060.

Clydesdale Motor Truck Co.,
Bargains in Used Trucks.
23d and Calumet-av. Calumet 650.

FORD—1918, CHAIN DRIVE, TRUCK; PERfect condition; panel body; $275. 4407 W. Madison.

FORD—1920 TRUCK, WITH 5X5X8 STAKE body, $308 cash; 10 notes at $46.20 each. 1004 Diversey-pkwy.

¾ TON COMMERCIAL BODY, FINE COND.; 1st offer $400 takes it; worth $600. Virginia Garage, rear Virginia Hotel.

FORD TRUCK, WITH LUDFORD ATTACHments, A1 condition. 4147 Roosevelt-rd. Lawndale 6008.

1919 FORD LIGHT DELIVERY TRUCK; partial panel body, with curtains; used only 3 mo.; must sell; will sacrifice. Prospect 76.

THREE 1½ TON TRUCKS, BARGAIN. LINCOLN MOTOR SALES COMPANY, 3518 Michigan-av.

FORD 1918 TON TRUCK—OPEN EXPRESS body, $375. 4407 Madison.

FORM OR PANEL TRUCK—OR WILL EXchange for tour. car. 1020 S. Robey-st.

FORD—1½ TONS; VERY GOOD TIRES AND running cond.; $230. 1150 N. Clark.

FORD—PANEL BODY, FOR SALE, REAS. 4130 N. Monticello-av. Irving 7879.

MOTOR TRUCKS.

Diamond T Rebuilt
Trucks Are Dependable.
1—1 Ton Packard, canopy express body.
1—1 Ton Service chassis and cab.
1—1½ Ton Garford, new stake body and cab
1—1½ Ton Sandow, chassis and cab.
1—2 Ton Nelson-Le Moon, new stake body and cab.
3—2 Ton Diamond Ts, selection of bodies.
A choice selection of Ford one ton trucks.
Diamond T Motor Car Co.
933 W. Washington-st.
HAY. 3410.

FOR SALE—FOUR OF OUR own 2½-ton MASTER TRUCKS. These have been driven only about six months by our factory experts, have had the best of care, and are in excellent condition. One is equipped with pneumatic tires, two with solids; all have good stake bodies. Offered at a real bargain. See MR. DUTTON, 3132 Wabash-av. Phone Douglas 1026.

For a Real Bargain Buy a Rebuilt Vim
We have a complete line of rebuilt Vims in the ½ ton unit with express or panel bodies that carry the same guarantee as a new Vim.
MANY MORE BARGAINS TO SELECT FROM.
PHONE CALUMET 4831.
Vim Motor Truck Co.,
1322 S. MICHIGAN-AV.

WHITE
Exchange Truck Division.
WHITE 3 TON CHASSIS.
WHITE 2 TON CHASSIS.
WHITE 1½ TON CHASSIS.
WHITE ¾ TON WITH PANEL BODY.
WHITE AMBULANCE, COMPLETE.
JEFFERY QUAD 2 TON CHASSIS.
MAXWELL 1 TON CHASSIS.
SMITH FORM-A-TRUCK, 1½ TON, WITH STAKE BODY AND CAB.
FORD 1 TON WITH EXPRESS BODY.
THE WHITE COMPANY.
SEND FOR USED TRUCK BULLETIN. TERMS IF DESIRED.
2640 MICHIGAN-AV. COLISEUM 8183.

CHEVROLET
LIGHT DELIVERY
ALSO
Chevrolet 1 ton truck, sold under same warranty as new car; terms if desired.
CHEVROLET MOTOR CO.
2612 Michigan Ave.
COLISEUM 8282.

BIG VALUES
IN THESE READY TO USE TRUCKS.
1½ TONS TO 7½ TONS.
All in first class running order; leading makes; all sizes; dump trucks, express, and stake bodies; come in and look them over; they are real worth while trucks, and the prices are very low; demonstration.
MACK INTERNATIONAL MOTOR TRUCK CORP.,
1808 MICHIGAN-AV.
CALUMET 5414.

FORDS, 1919, PANEL DELIVERIES.
WORM DRIVE, USED 1,500 MILES; OUT OF A LOT OF 12 WE HAVE ONLY 3 LEFT. YOUR CHOICE, $725; BIG ROOMY BODIES WITH VESTIBULE FRONT FOR DRIVER. IF YOU NEED ONE DON'T LET THIS GET AWAY.
UNITED AUTO EXCHANGE, INC.
112 W. HURON-ST. PH. DOUGLAS 9389.

1918 Ford Ton Truck
New open express body; perfect condition; $400. 4407 Madison-st.

EXPRESSMEN, ATTENTION.
MAXWELL TRUCK.
2 1920 1¼ ton cord tire models of this steady dependable truck with stake bodies; used less than 2 weeks; taken on debt; will sacrifice for quick sale at $1,350 each; wonderful bargains; must be seen to be appreciated. Phone MURPHY at Randolph 2585.

DODGE BROTHERS.
Used business car, panel body, just overhauled and repainted; looks like new. See at once. Also newly painted Ford with panel body cheap.
DASHIELL MOTOR CO.,
DODGE BROTHERS MOTOR VEHICLES.
2412 Michigan-av. Calumet 7300.

BIG BARGAIN SALE IN USED TRUCKS OF all sizes.
2 special 5 ton United demonstrators, dump bodies, at a sacrifice; terms if desired.
JOSEPH HOSS SON & CO.,
Distributors of High Grade Motor Trucks.
2048 N. Halsted-st. Diversey 5848.

Harvey Motor Truck Co.,
builders of the well known 1½, 2½, 3½, and 5 ton trucks, dump and stake bodies; prompt deliveries. Also rebuilt.
Salesrm., 1233 Wabash-av. Works, Harvey, Ill.

HERCULES TRUCK BODIES.
Over 40 styles carried in stock; immediate delivery. See our line before buying. Big bargains. Barnett Sales Co., 1466 S. Michigan.

Chicago Motor Truck Exch.
CLEARING HOUSE FOR USED TRUCKS. STANDARD MADE TRUCKS SOLD WITH A GUARANTEE, CASH OR CREDIT.
LAKE AT SANGAMON.

IMMEDIATE DELIVERY ON ALL MODELS Republic trucks; large stock of bodies and cabs on hand; also several good used trucks.
REPUBLIC TRUCK CO.,
MAIN OFFICE AND SHOWROOM, 2241 S. MICHIGAN-AV. CALUMET 1400.

OLDSMOBILE—ECONOMY TRUCK, USED only two months, equipped with express body, in perfect shape. Price of new job $1,705. Will sacrifice this practically new job for $1,185. 1115 E. 63d-st.

REO SPEED WAGONS.
CONVENIENT TERMS. M. J. SCHMIDT, Dist. 3722. SOUTHPORT-AV. LAKE VIEW 3671.

DUMP TRUCK BARGAINS—
We have one 7 Ton Sterling chain drive Dumper and one 5 Ton Sterling worm drive. These are bargains.
STERLING MOTOR TRUCK CO.,
2709 S. Michigan-av.

BETHLEHEM, 1½ TON,
with large stake body and cab, new tires, cheap; cash or terms. 2255 Wabash-av.

HARVEY 1½ TON
Truck, cab, and express body; cash or terms. 2255 Wabash-av.

FORD—FOR SALE—LIGHT DELIVERY truck, 1919; only used 2 months; suitable for grocer or butcher; $575. 5433-35 S. Ashland-av.

FORD ONE TON, BIG BARGAIN; NEW worm drive chassis; $600 cash. LAKESIDE GARAGE, 422 E. 43rd-st. Oak. 454. Must make appointment.

FORD—1 TON, COVERED TOP, REAR AND side doors, run only 500 miles; condition as good as new; $800. 5322 Monroe. Austin 2615.

TWO LARGE FORD TRUCKS WITH DEARborn units stake body, in first class condition. West Disinfecting Co., 2637 Cottage Grove. Calumet 130.

1920 WORM DRIVE FORD TON TRUCK, in use since March 1, perf. condit., tires, motor, paint, etc.; no lettering; best offer will be accepted. Phone Wellington 10425.

REPUBLIC—1½ TON; EXCELLENT CONDItion; bargain. 2291 Milwaukee. Armitage 1269.

FORD—FOR SALE—TRUCK, 1919 MODEL; open express body, inclosed cab; bargain. Ph. Boulevard 2523.

USED MOTOR TRUCKS AT BARGAIN prices. Chicago Motor Trucks, Inc., 335 W. 28th-pl. Phone Coliseum 7888.

FOUR WHEEL DRIVE 3 TON TRUCK, with stake body and cab, in first class condition. Call Rogers Park 7598.

GOOD USED TRUCKS. STERLING MOTOR TRUCK CO., 2709 S. MICHIGAN-AV.

FORD—DELIVERY, 1918; PERFECT CONDItion, $275. 1548 S. Crawford-av.

FORD — BEST OFFER TAKES FORD 1919 truck. 3731 N. Clark. Graceland 4159.

2 ICE TRUCKS FOR SALE. 2033 Sedgwick-st. Lincoln 2981.

1½ TON TRUCK FOR SALE, REASONABLE. 1411 Belmont-av.

FORD TON TRUCK, STAKE BODY, ALSO light panel body. Kenwood 3684.

AUTOMOBILES—GASOLINE.

SEEING IS BELIEVING—
Come and see the finest stock of used cars in Chicago at prices unparalleled.
1920 Marmon 7 pass., run 1,500 miles.
1920 Kissell silver special, used 4 mos.
1920 Stutz 6 pass., 6 cords, complete.
1920 Cole 8 sport sedan, current model.
1920 Cole 8 sport 4 pass., disc whls., extras.
1920 Dodge tour., run 1,600 miles.
1920 Olds 6 light sedan, refinished.
1920 Olds 8 sport pacemaker, 4 pass.
1919 Apperson 8 anniversary model, 5 pass.
1919 Chandler 7 pass., Westinghouse air springs.
1919 Cadillac 7 pass., perfect, specially priced.
1919 Biddle 4 pass. sport, Dusenberg mtr.
1919 Hudson 7 pass. tour., rebuilt, complete.
1919 Davis sport 4 pass., specially equipped.
1919 Ford coupe, standard, starter, etc.
1919 Haynes 6 club roadster.
1918 Hudson sport 4 pass., refinished.
1918 Hudson 7 pass. tour., ref., extra winter top.
1918 Daniels 8 special job, Vict. top.
1917 Case 40 7 pass. tour., snap.
1917 Marmon 7 pass. tour., rebuilt.
1917 Marmon chummy rds., rebuilt.
Numerous other light cars, Buicks, Dodges, Fords, Chevrolets, Overlands from $250 to $900.
Cars taken in trade.
LIBERAL TIME PAYMENTS.
AUTO EXCHANGE,
1238-40 S. Michigan-av.
Open Sundays and evenings.

Oldsmobile
1918 E-49 BUICK, fully equipped....$1,200
1913 OAKLAND, 5 pass., fully equipped 750
1917 HUDSON Super Six, 7 pass. Sedan, fully equipped car selling at 1,200
1917 OLDSMOBILE, 8 cyl., 7 pass.. 800
1919 FORD Sedan 750
1918 LEXINGTON, 5 pass. 1,200
1920 KISSEL rdstr., special job 3,100
1917 OLDSMOBILE, 6 cyl., 7 pass. Sedan 800
1917 OLDSMOBILE, 8 cyl., 7 pass.. 1,000
1920 OLDSMOBILE, 8 cyl., 7 pass. special 2,200
1920 OLDSMOBILE, 6 cyl., 5 pass. demo 1,400
1919 OLDSMOBILE, 6 cyl., 5 pass. ....
Illinois Oldsmobile Co.
USED CAR DIVISION.
F. G. PEABODY, Mgr.,
2035 Michigan-av.
Calumet 4229.

REAL BARGAIN
1920 Nash Coupe.
1920 Hupmobile.
1920 Moon.
1919 Templar.
1 Pierce Arrow.
MUST BE SOLD
TO MAKE ROOM FOR NEW TEMPLARS.
TEMPLAR MOTOR CO.
1840 Michigan. Calumet 555.

Hudson & Essex
DISTRIBUTORS,
We offer unusual values in high grade used cars; prices $250 to $2,000.
Parkway Motor Sales Co.,
2308 North-av. Open Eve. and Sun.

ABBOTT—1918, 4 PASSENGER CHUMMY in perfect condition, new top and newly painted; a real beauty for $675; terms or trade. 4406 W. Madison. Open evenings.

ABBOTT-DETROIT—1917, 8 CYL. RED SEAL Continental motor, 5 passenger; first class condition; price $650. Phone Saturday afternoon and Sunday morning. 720 E. 92d-st.

ABBOT—COUPE, $285; EL. STR.; GEN. MOtor; tires good. 1623 S. Wabash.

ALCO SIX
Touring car; tires, paint, top, and engine in perfect condition; would make beautiful roadster or powerful truck; leaving city. Phone Edgewater 1101.

ALLEN—TOURING, 1920 DEMONSTRATOR, run only 289 miles; $100 discount, your car in trade, and terms. 3725 Fullerton-av. Belmont 2641.

ALLEN—5 PASS. TOUR., $550. CALL REAR, 1515 Warren-av.

AUBURN—1920 FIVE PASSENGER TOURing; been driven only 1,300 miles; excellent shape; extra tire, spotlight, and bumper; like new; cost $2,105; will sell for $1,600. 1428 Mich. Calumet 1946.

AUBURN DEMONSTRATOR — WIRE wheels, cord tires; excellent condition; bargain. 5100 Broadway.

BERLIET—1914, WITH 48 PIERCE-ARROW body; excellent condition; 5 cord tires; $750. Phone Franklin 1241.

BRISCOE—TOUR., 1918, MECH. A1; WILL demonstrate; cheap for quick sale. Rav. 205.

BUICK.
Model H 45, 5 pass., 6 cyl Buick.
CHAS. LANGE & BROS. CO.,
Buick Distributors,
2736-46 Armitage-av. Humboldt 747.

BUICK CABRIOLET.
By traveling salesman; excellent mechanical condition and appearance; all cord tires; 7 mos. insurance, full coverage included; $1,200. Hamilton Ross Shade Co., 1438 S. Michigan. Calumet 2795.

BUICK, 1918.
Light 6, five or seven passenger, wire wheels; looks and runs like a brand new car; will set the price or take light touring in trade; owner, 602 W. 62d-st. Normal 3710.

BUICK, 1920,
5 pass., fully equipped; extra tire; front and rear bumper; purchased in May; will not sell to dealers.
MRS. ROBINSON. Midway 9915.

BUICK, 1919,
Model H-45, 6 cyl., 5 pass., in good mech. condition, has good set of tires, 1 extra, also has dem. winter top; will sell at a bargain. Phone Wentworth 6955.

BUICK ROADSTER.
No reasonable offer refused for my light 1918 Buick, light six; model E 44; like new. 5965 S. Halsted. Englewood 170.

BUICK TOUR., 1918.
5 pass.; newly painted; mechanically perfect; a bargain at $1,150. LESTER & BLAKE, 329 E. 39th-st. Douglas 6749.

BUICK ROADSTER,
1918, 6 cylinder, A1 mechanical cond., 5 good tires, pan top, cheap for cash. South Chicago 1674.

BUICK CABRIOLET,
Overhauled and refinished; 5 good tires. Ph. Douglas 632.

BUICK — WILL SELL MY BUICK ROADster, newly painted, good mechanical condition, cheap if moved quickly; leaving city. 1745 W. 59th-st. Prospect 7327.

BUICK 1919 ROADSTER.
Tires, paint, top, and general condition of car very good. Douglas 632.

BUICK 1918 5 PASS.
Ex. condit., with 5 good nonskid tires. Ph. Douglas 632.

BUICK COUPE, 1918.
Four new tires, two cords, $1,550; private owner. Address O 200, Tribune.

BUICK — TOURING, 1918, IN PERFECT mechanical condition; just repainted and overhauled; will sell cheap; terms to suit. 2435 W. Division-st.

BUICK—1919 TOUR., $1,145—5 PASS.—cord tires; refinished; good top and in first class mech. cond.; $1,375 trade or terms. Mid. 2626. 1373 E. 55th-st.

BUICK 1918 5 PASS.—MODEL E-35; NEW tires; mechanically perfect; a special bargain for cash. 3462 N. Clark.

BUICK—E-49, 1918; LIKE NEW; CHEAP for cash or your car in trade. 4647 W. Madison.

BUICK—1920 5 PASS., LIKE NEW; 5 CORD tires; A1 mechanical condition. Phone State 6354.

BUICK—1918 MODEL E-45, 5 PASSENGER; A1 condition; summer and winter top. 34 No. Austin-av., Oak Park.

BUICK — TOURING, 1917. LOOKS AND runs like new; very reasonable for quick sale. Terms to suit. 2435 W. Division-st.

BUICK—ROADSTER—FOR SALE; MODEL D-6-44; A1 condition; two new tires; quick sale. Oak Park. Phone Belmont 1675.

BUICK—1918, 6 CYL., USED VERY LITTLE, very reas. Ph. McKinley 1133. 4035 S. Campbell.

BUICK — COUPE, 1918; SNAP; A1 CONdition. 208 W. 59th-st. Went. 472 before 5:30 p. m.

BUICK ROADSTER—FOR SALE—1915 MODel, in first class condition; $400 cash. C. B. McKINNEY, Newland, Ind.

BUICK—ROADSTER, GOOD MECHANICAL condition; bargain for cash. Sunday, 9 to 3. Tel. Stewart 1485.

BUICK ROADSTER — 1917; EXCELLENT condition. Bargain. 4035 Elston-av.

BUICK—1917, 4 CYL. TOUR., GOOD CONdition. Lawndale Garage, 3615 Ogden-av.

BUICK—1917 LIGHT 6 TOURING; SACrifice. 5308 Broadway. Edg. 440.

CADILLAC.
Model 51, 8 cyl. touring; just overhauled and repainted; 6 almost new cord tires; must be sold this week. Call Yards 6152.

CADILLAC, 1920, NEW.
Model 59, phaeton, 4-pass. Car at garage, 827 E. 47th-st. Oakland 2233.

CADILLAC
1919 roadster.
Bargain. 312 W. 69th-st.

CADILLAC—MODEL 55, FINE CONDITION. Can be seen rear of 6235-37 Kenwood-av., afternoons and evenings. No reasonable offer refused.

CADILLAC—PHAETON, 4 PASS. TOURING; sport model 57; latest series; like new. Edgewater 440.

CADILLAC "8"—7 PASS.; $1,250; IN THE pink of condition. Ask for Berg car; will trade. 48 N. Laramie. Austin 971.

AUTOMOBILES—GASOLINE.

Special Bargains
Immediate Delivery
CADILLAC 8 TYPE 57 ROADSTER. This car has been used but very little here in the city and is a car guaranteed by us. It has an excellent set of cord tires, bumper, clock, and other extras. Paint, top, and coach condition exceptionally fine. Would cost new today about $4,300. Our price a great saving. Special, $3,000.

CADILLAC 8, TYPE 57, 4 PASSENGER PHAETON. Most popular open touring car we have ever built; this car has been run less than 4,000 miles; hardly a scratch on the paint; equipped with 4 Goodyear cord tires in excellent condition, bumper and gear shift lock; upholstery, top and mechanical condition could not be better; this car cannot be classed as the ordinary used automobile; would cost new today over $4,100. Special for this sale, $3,250.

CADILLAC 8, TYPE 55, 7 PASSENGER TOURING car. This car is in good mechanical condition; has excellent set of tires; top and upholstering good; here is your opportunity to buy a high grade Cadillac from us at a very low figure. Special price, $1,650.

CADILLAC
MOTOR CAR CO.,
2301 Michigan-av. Calumet 4841

Chevrolets and Elgins for Interstate Delivery
Chevrolet Touring, 1920, $550.00.
Elgin Touring, 1919, $1,300
Light used cars specialty.
HAMLIN MOTOR SALES CO.,
3831-47 W. Madison-st.
Van Buren 3022.

D. & W. MOTOR SALES
High Grade Used Cars.
1920 New Pan-American, less than list.
1920 Anderson; driven 50 miles; wire wheels.
1919 Dodge Tr.; 5 cord tires, extras.
1919 Jordan Spot; very pretty car.
1919 Buick 5 pass. Tr.; like new.
1919 Oakland Tr., newly painted.
30 other makes, $300 up. 20 Fords.
Open evenings and Sunday.
4701 W. Madison. Austin 1276.

July Clearance Sale
1918 Overland touring, enclosed top.
1918 Chevrolet 490 touring.
1917 Maxwell touring, rebuilt.
1917 Saxon touring, rebuilt.
CASH OR TERMS.
E. & G. MOTOR SALES CO.,
117-121 E. GARFIELD-BLVD. ENGLE. 613.
OPEN EVENINGS AND SUNDAYS.

REX AUTO SALES,
6919 Stony Island-av.
1918 Willys Sedan, $1,500.
1918 Hudson Sport, $1,600.
1920 Overland Demonstrator, $1,025.

MAIBOHM DISTRIBUTORS.
THE SCHILLO MOTOR SALES COMPANY, DISTRIBUTORS.
2317 S. Michigan-av. Calumet 4797.

TWO TAXI CABS; FULLY EQUIPPED, UP to date; A1 con.; brand new; Goodyear cord tires; cash or terms. 8 a. m. to 1 p. m. 126 Locust-st. 1st floor. A. WEBER.

ELGIN—1920.
1920 GRANT SIX.
1919 GRANT SIX.
2854 Milwaukee-av.

TWENTY-FIVE USED CARS OF DIFFERent makes; your own price; some Fords. 1739 W. Madison.

Cadillac Sub'rb'n Brougham
Late model; upholstered in blue velour; has very low mileage; in perfect mechanical condition; has five almost new cord tires, tire cover, etc. Car like new. $4,000.
PACKARD MOTOR CAR CO.
OF CHICAGO,
Michigan and 24th. Calumet 7400.

CADILLAC
7 PASS. TOURING.
Late model; fine appearance; mechanically perfect; cord tires; can be seen at my private garage; bargain; no dealers.
J. F. CARNEY,
4420 Clifton-av., Apt. 2.

CADILLAC—7 PASS. TOURING CAR. PH. Seeley 882. Address 2755 Warren-av.

CHALMERS—LIGHT SIX, LATE MODEL; dandy cond.;
MUST
be sold at once.
DR. DARMER,
Edgewater 1238.

CHALMERS—SIX, 7 PASSENGER TOURING. Car in good condition. Cheap if taken at once. Consider small car in trade. 2338 N. Keystone-av.

CHALMERS 6—1917; FIRST CLASS CONDItion; bargain. 1915 N. Rockwell. Humboldt 7164.

CHALMERS 1917 7 PASS.—A1 CONDITION, completely overhauled; a real bargain for cash. 3462 N. Clark.

CHALMERS—FOR SALE — 7 PASSENGER touring car; A1 condition. Rockwell 5446. Address B P 528, Tribune.

CHANDLER.
1920 Chandler, 7 pass., touring, oversize cord tires, 1 extra, cut out, spot light, bumper, tire covers; this car is used only 2 month and a real buy. 121 N. St. Johns-av., Highland Park. Phone Highland Park 946.

CHANDLER—CHUMMY, 1918, BURNED OFF paint job, good tires and lots of extras. A buy at $1,150.
QUINLAN MOTORS CO.,
1725 Michigan-av.

CHANDLER COUPE, 1918, REPAINTED, overhauled, oversize cord tires.
McSHANE-HILL,
2250 S. Michigan. Victory 3461.

CHANDLER—TOURING, SERIES 1919, JUST repainted and overhauled; can hardly be distinguished from new; terms to suit. 3415 W. Division.

CHANDLER 4 PASS. CHUMMY; LIKE new; fine tires; lots of extras; a real car, cheap for cash. Phone Owner, Kildare 4239.

CHANDLER—1917, 7 PASS.; LIKE NEW; bargain at $975. 6445 So. Western-av.

CHANDLER—CHUMMY, 1918; MECH. PERfect; $875. 5308 Broadway. Edg. 440.

CHEVROLET
490, 5 pass. tour. car, with beautiful winter top, good tires all around; car in good cond. mechanically; all ready to run. Call today. Miss Ganzler, 723 E. 47th-st. Kenwood 6251.

CHEVROLET SEDAN.
1919, 5 pass., model 490, first class condition; a real bargain at $900. 2830 Armitage-av., rear. Humboldt 4930.

Chevrolet Touring, 1917.
Only $395; must be sold today; perfect condition.
2049 MILWAUKEE-AV.

CHEVROLET—COUPE, 1918. RUNS AND looks like a new car. In perfect mechanical shape. $325 down, balance monthly. 1115 E. 63d-st.

CHEVROLET, 1920—FOR SALE — USED 3 mos.; fully equipped; excellent condition. Call at 4224 Fullerton. Dr. Ganser. Ph. Albany 3573.

CHEVROLET—1919, 5 PASS., MODEL 490, perfect mech. cond.; 5 almost new tires; must sell today; $450, or best offer. Lawndale 8649. 1336 S. Millard, 1st.

CHEVROLET — SEDAN, 1919, WIRE wheels, 5 almost new tires; refinished and cannot be told from new; very reasonable. 49 E. Garfield-blvd., corner Wabash.

CHEVROLET—TOURING; SAME AS NEW; $425; cash or time; trial allowed. 3415 W. Madison.

CHEVROLET TOURING—1919; HAS VERY good tires; car in A1 condition. Call Yards 6152.

CHEVROLET—4-90; EXCELLENT CONDItion and bargain; $400. 1926 W. Madison.

COLE.
1917 7 pass. 8 cyl. Cole touring; newly painted and in first class mechanical condition. 2236 N. Maplewood-av., 3d flat. Humboldt 8512.

COLE 8—FINE CONDITION; MANY EXtras; $650 if sold today. 3020 Roosevelt-rd.

CUNNINGHAM — BERLIN LIMO., 1918, membership; take tour. car in trade. 59 E. 47th-st.

CUNNINGHAM — BERLIN LIMO., 1915, membership; take tour. car in trade. 59 E. 47th-st.

DODGE TOURING, 1918.
Will sell cheap; need the cash. Call 1412 S. Michigan-av., rear.

DODGE COUPE—1918; WIRE WHEELS. Real snappy. Excellent condition. 5100 Broadway.

DODGE ROADSTER — BARGAIN — '18 model; only $875 cash; perfect condition. Tel. Sheldrake 1437.

DODGE—ROADSTER, PERFECT CONDItion; must sell this week; new tires and extras. 3200 S. Canal-st.

DODGE—TOURING CAR; A1 CONDITION, cash or time. Open evenings till 10 p. m. 3415 W. Madison-st.

DODGE — ROADSTER, 1918, EXCELLENT condition; looks like new; $875. 55 E. Garfield-blvd.

DODGE COUPE, 1919—OR MY DODGE SEdan; both guaranteed in 1st class cond.; easy car; splendid buy. Rogers Park 4312.

DODGE CAR—PERFECT RUNNING ORDER; must leave town. 1727 Berwyn-av.

DODGE—1917; SNAP; $565 CASH; NEW paint. 1623 S. Wabash.

DODGE TOURING—FINE CONDITION. NO reasonable offer refused. 4035 Elston-av.

DODGE—1918 TOURING; NEW TIRES; sacrifice. 7938 Manistee-av.

DODGE—1918 TOUR.; THIS CAR LOOKS like new; $865. 3429 Armitage.

DODGE—1920 ROADSTER; MUST SELL today. 2021 Michigan-av.

DODGE—ROADSTER, 1917; PERFECT CONdition; $650. 5308 Broadway. Edg. 440.

DODGE—TOUR.; LOOKS LIKE NEW; REAL barg.; $650. 1934 Madison.

AUTOMOBILES—GASOLINE.

MARMON

RENEWED AND GUARANTEED.

A renewed Marmon of standardized design, light weight, extremely easy riding qualities, free from squeaks and rattles, the last word in economy, is by far the best used car value on the market. You feel the assurance of the splendid workmanship and reliability built into these cars. All rebuilt Marmons are repainted, renickeled, equipped with wire wheels and excellent cord tirs.

OTHER MAKES.

Buick Limousine. Cadillac Phaeton.
Holmes Sport Coupe. Hupmobile Touring.
Kissell Coupe. Lexington Rdst.
McFarlan Town. McFarlan Touring.
Mitchell Touring. Nash Coupe.
Studebaker Touring. Studebaker Sedan.
AND MANY OTHERS. Send for Bulletin.

THE MARMON CHICAGO CO.,
Used Car Dept. 2nd Floor.
2430 Michigan-av. Calumet 5800.

OAKLAND

Exchanged cars that have been repainted and overhauled. They are economical on gas and tires. It will pay you to investigate.
1918-19 Oakland Tourings and Rdstrs.
1918 Chevrolet Baby Grand Tour.
1917 Oakland Rdstr.
All cars exchanged for new Oakland Sedans or Coupes at $2,225, or Oakland Touring cars or Roadsters at 1515. Prompt delivery. Open evenings.
OAKLAND MOTOR CAR CO.,
Retail Dept.
2426 Michigan-av. Cal. 5310.

OAKLANDS

1919 Coupe, repainted; run only 4,000 miles.
1920 Sedan demonstrators, guaranteed.
Also a fine selection of tourings and roadsters. Will take Ford in trade.
Terms if desired.
WEST SIDE OAKLAND SALES CO.,
4700 Washington-blvd. Columbus 308.
Open evenings and Sunday.

Oakland Touring

1919 touring car, overhauled by us; new paint. Can not be told from new. $1,000; $450 cash, balance notes. New price now $1,515.
1918 Overland, overhauled. 5 pass., fine condition. New paint. Only $650 on time.
OAKLAND DEALERS.
931 Wilson-av. Sunny. 5104.
Open evenings.

1920—MONROE—1920

We can make immediate delivery. We also have a few demonstrators at a very low price. See these cars at once as they can not last long at our price. GROVE MOTOR SALES, 827 E. 47th-st. Open evenings and Sunday. Oakland 2233.

1919 OLDSMOBILE SEDAN; LIKE NEW.
1917 Cadillac Roadster. Perfect.
1916 Buick Roadster, D-54.
5062 Broadway.

EXCHANGE CAR BULLETIN MAILED ON request. Maxwell Sales Co., 25th and Michigan-av. Calumet 5820.

OVERLAND—$100 CASH, BAL. TERMS, takes Overland or Paige touring car; also others. Oakland 2792. 834 E. 43d-st.

DODGE, 1919
LIGHT DELIVERY.
Panel body, fully equipped, good condition.
GLENN E. HOLMES,
Lake and Wabash-av. Rand. 7171.

DODGE ROADSTER, 1919.
Like new throughout; 5 wire wheels; cord tires, bumpers, spot light, plate glass rear curtains, seat covers, winter sides, shock absorbers, etc. Be sure to see this one. A bargain. 5349 S. Ashland.

DODGE COUPE.
1919; 5 wire wheels; mechanically perfect; looks and runs like new; $1,150 quick sale. LESTER & BLAKE, 329 E. 39th. Doug. 6749.

DODGE '19 4 PASS. COUPE.
Perfect cond., new paint, covers. Gabriel Lubber's Alemite System. 4617 N. Racine. Sunny. 7597.

DODGE TOURING, 1918.
Perf. cond., new tires. Neutral lock, spotlight, etc.; cheap. 5351 S. Ashland-av.

DORT—'18, CHUMMY, CHEAP; PERFECT condition; good paint, new tires. Call Republic 1897.

ELGIN—TOUR., 1918; JUST PAINTED, REnickeled, 5 good tires, mech. perf.; must sell at once. Call Mr. Nelson. Rav. 205.

ELGIN—'18 TOURING, IN A1 CONDITION; bumper, spotlight, lock, and extra tires. Belmont 4952. 3274 Fullerton-av.

ELGIN—TOUR., 1918; 5 GOOD TIRES; IN first class mech. cond.; $850; trade or terms. 1373 E. 55th-st. Mid. 2626.

ELGIN—6; 1918, SUMMER AND WINTER top; runs perfectly; lots of extras. $850 cash, or terms. 3415 W. Madison.

ELGIN—1920; ALMOST NEW; NO REAsonable offer refused. 2856 Milwaukee-av.

ESSEX—SEDAN; EXCELLENT CONDIAION [no dealers]. Dr. Peter C. Clemensen, 6156 Evans-av.

FIAT.
Imported Italian model 55, custom body, 7 pass.; a beautiful car in perfect condition, and can be bought at a reasonable figure. 2111 Michigan-av. Calumet 2295.

FIAT TOUR.—WONDERFUL OPPORTUNITY to buy elegant foreign make car; mech. perfect; very fine looking; big barg. for quick sale. 1133 E. 47th-st. Ken. 7469.

FIAT — LIGHT MODEL, 4 PASS., FINE shape. 831 Hayes-av., Oak Park.

FORD—ROADSTER, 1917, $300; MECH. perfect. Call evenings after 6 or Sundays. Alvin Fairburn, 3606 S. Hermitage-av.

FORD 1920 ROADSTER—LIBERTY STARTer, perfect condition. $525. 4407 W. Madison.

FORD 1918 TOURING CAR—G. & D. STARTer, demo. rims, perfect condition. $395. 4407 W. Madison.

FORD—1920 COUPE, STARTER, DEMO. rims; many extras; $800. 4335 W. Madison.

FORD LATE 1919 TOURING CAR—DRIVEN 1,000 miles; like new; $525. 4407 W. Madison.

FORD—1920 SEDAN, STARTER, DEMO. rims; many extras; $850. 4335 W. Madison.

FORD SPEEDSTER—SPECIAL, CLASSY body with A1 motor; will sell cheap for cash. Victory 3947. 1221 S. Wabash-av.

FORD—FOR SALE, 1920, WITH STARTER with special Autowa body; cash. Ph. Garfield 8477.

FORD TOUR. — 1916; FINE CONDITION throughout; good tires. Must sell. $335. Prospect 76.

FORD SEDAN, 1918—JUST LIKE NEW, been used very little, $450., $200 worth of equipment. 1811 W. Madison.

FORD TOURING — AS GOOD AS NEW; dem. rms., two bumpers, starter, etc. Call after 1:30 p. m. Room 72, 154 W. Randolph.

FORD—COUPE, 1918; G. & D. STARTER; dem. rims; perfect condition; many other extras; $525. 4407 W. Madison.

FORD—1920 ROADSTER; IN FINE CONDItion; barg. for some one. 2046 Madison.

FORD TOURING—OR YOUR PICK OF 25 different model cars. 2046 Madison.

FORD—SEDAN, STARTER, $150 EXTRAS; cheap rent; $650. 933 E. 43d. Kenw. 3684.

FORD — SPEEDSTER; A1 COND.; NEW body; bargain. 5534 Broadway.

FORD—SEDAN; LATE 1919; LOT OF EXtras; bargain. 1418 Diversey-pkwy.

FORD — ROADSTER; A REAL BARGAIN; good condition; $250. 1924 W. Madison.

FORD—1919 TOURING, IN FINE SHAPE. Barg. for some one. 2046 Madison.

FORD—TOURING, 1918; FINE CONDITION. $375. 1924 W. Madison.

FORD—ROADSTER; BARGAIN. LINQUIST, 225 S. Throop-st. Haymarket 5531.

FORD—COUPE; DEM. RIMS; FORD STARTer; like new; $750. 1924 W. Madison.

FORD—SEDAN, 20, RUN 500 MILES, COST $1,125; sacrifice, $985. Kenwood 3684.

FORD—TOURING, 1918; FINE CONDITION; $325. 2560 S. Halsted. Open evenings.

FORD—FOR SALE; GOOD CONDITION;$350. 1752 Nelson-st.

FORD SPEEDSTER — CLASSY; CHEAP. ARNOLD, 2019 Lincoln-av.

FORD—TOURING; RUN 4,000 MILES; PERfect condition. Ravenswood 9442.

FORD—TOURING, 1919; LIKE NEW; VERY cheap. 2560 S. Halsted. Open evenings.

FORD—1917 TOURING; GOOD COND. throughout. 6659 So. State-st.

FORD—LATE '19 TOUR.; PERFECT CONdition; very reas. 1150 N. Clark.

FORD—TOUR. CAR, LATE '18, GOOD CONdition. 5034 Cottage Grove.

FORD—TOUR.; MUST SELL; LEAVING FOR Calif.; A1 cond. 212 E. 58th-st.

FORD—CHASSIS; FORD TAXI BODY; cheap. 17 S. Laflin, rear.

FORD — TOURING; JUST OVERHAULED and revarnished. 737 E. 47th-st., flat 21.

FORD—1918 TOURING CAR; $325; CASH or time. 3415 W. Madison.

FORD ROADSTER—LATE MODEL; PERfect condition; $265. 4335 W. Madison.

FORD TOURING—1917; PERFECT CONDItion; $325. 4335 W. Madison.

FORD—1920; LIKE NEW; CASH OR time. 2411 Milwaukee-av.

FORD—CHASSIS, 1920 MOTOR, FOR SALE; reasonable. 823 E. 47th-st.

AUTOMOBILES—GASOLINE.

BARGAINS, DEALERS ATTENTION!

Below is a partial list of late model cars that must be disposed of at once to make room for new cars. Most of these cars have been overhauled and refinished and are guaranteed perfect. Come in ready to buy and I will send you home with a good car ready to give you pleasure instead of trouble and expense. All cars real bargains.

1920 Paige Sport, 2,000 miles	$1,975
Hudson 4 pass. sport	1,750
Hudson Super 7 pass. special	1,250
Nash tour., like new	975
Chandler 6 cyl., 7 pass.	975
Paige 6 cyl., 5 pass.	875
Elgin 6 cyl., 4 pass.	975
Elgin 6 cyl. tour.	775
Buick 6 cyl tour. D-45	875
Velie 6 cyl., 5 pass.	775
Elgin 6 cyl. tour.	725
Hudson "6-40" tour.	775
Paige 6 cyl., 5 pass.	775
Overland "85-4" tour.	675
Oldsmobile 6 cyl., 5 pass.	750
Mitchell 6 cyl., 5 pass.	750
Dodge Tour.	650
Elgin Tour.	675
Maxwell Tour., like new	575
Overland "90" Tour.	525
Reo 5 pass. Tour. 4 new tires	475
Maxwell Tour.	475
Interstate Roadster, classy job	425
Maxwell Roadster	425
Maxwell Tour.	375
Chevrolet 490 Tour.	375

Many others too numerous to mention. Terms or your car in trade.
EDGAR B. FITZPATRICK,
South Side's Largest Used Car Dealer. Open Sundays and evenings until 10 P. M. 6230-32 Cottage Grove Wentworth 3780.

HUDSON-ESSEX

SOUTH SIDE DISTRIBUTOR
6058 COTTAGE GROVE-AV.

We have the following almost new used cars, most of them newly painted and in perf. mech. cond.; from $100 to $500 extra equipment; all cars demonstrated; liberal terms; your old car in trade the same as cash. Open until 10 p. m. including Sunday.

1918 Paige sport, like new	$1,850
1920 Essex sedan, maroon	2,200
1918 Paige sedan	1,500
1917 Paige sedan	1,250
1917 Cole tour., 7 pass., perfect	1,000
1918 Overland 85-6 country club	1,000
1917 Overland tour., light four	450
1917 Buick D-45 tour.	900

YOUR CHANCE.

Chevrolet tour., 1919, model 490, snap	$ 435
Buick tour., D-45, perfect	785
Oakland tour., 1917, new paint; beauty	685
Dodge roadster, 1918; very fine	785
Hupmobile, model N, coupe; perfect	885
S. G. V. speedster; can't be beat	435
Maxwell, 1919, touring; perfect	685
Ford speedster, wire wheels	Offer
Willys 6, tour., 1918; like new	1,085
Kissel sedan—100 point 6	1,250
Dort tour., special body	635
Hudson roadster, 1916, 6-40, new paint	585
Overland, 1918 tour., model 90, perfect	585
Overland, model 80, very good	335
Zimmerman tour., good running order	185

OPEN EVENINGS AND SUNDAYS.
RYAN, Basement, 1337 N. Clark-st.

Oakland Sedan

1918-'19 sedan, new paint, new seat covers; a beauty; practically new; $1,285. Also early 1920 Oakland sedan, 4 door, like new; only run 5,000 miles; new price, $2,225; our price, $1,585; $750 cash, balance in monthly payments.
OAKLAND DEALERS.
931 Wilson-av. Sunnyside 5104.
Open Evenings.

DODGE BROTHERS SEDAN.
This car has been overhauled and repainted, looks like new, attractive price. Also 1919 Oldsmobile touring car in very fine condition, new paint. Will sell cheap.
DASHIELL MOTOR CO.
DODGE BROTHERS MOTOR VEHICLES.
2412 Michigan-av. Calumet 7300.

2 GOOD CARS FOR SALE, 1917 MODELS; self-starters, in A1 condition. To be seen at 2052 W. Division-st., 2d floor, after 3 p. m. Tel. Armitage 3355.

HUDSON—USED CLOSED AND OPEN CARS. LOUIS GEYLER CO., 2500 Michigan-av. Coliseum 7800.

FOR SALE—YOUR OWN PRICE, FOR CASH, 25 used cars of every description; will exchange. 1739 W. Madison.

FORD TOUR., 1914, $200.
Mechanically perfect, positively the best Ford motor in Chicago, tires almost new, body poor, an honest bargain. Phone Graceland 6821.

FORD—1920 SEDAN [DEMONSTRATOR], the best equipped Ford sedan in the city; has everything in the way of equipment that can be put on a Ford; used less than 60 days. Mr. Walker.
RUE MOTOR CO.
Calumet 7340. 2441 Michigan-av.

FORD TAXICAB.
SPLENDID MECHANICAL COND.; GOOD TIRES; ALL READY FOR WORK. CALL TODAY.
USED CAR SALES CO.
721 E. 47TH-ST. KENWOOD 6251.

FORD SPORTING RACER.
Special design; wire wheels, electric system, top and windshield, nickel finish; a complete, snappy outfit. Joe Beurrins, 1111 N. Clark-st.

FORD — SPEEDSTER; DEM. RIMS, ELECtric lights, double tire carrier; tires in good condition; 2 brand new spares; leaving city; must sell. 5242 Cottage Grove-av. Washington Park Garage.

FORD—1920.
Only used 3 mos.; fit with regular Ford starter and Mueller wheel lock; original $758.50; will sacrifice $640. ED. ESCH, Stewart 2069. 7828 S. Sangamon.

FORD—1920 COUPE; STARTER, DEMOUNTable rims; locks, tire, bumper, heater, etc.; bargain. Mr. Walker.
RUE MOTOR CO.
2441 Michigan. Calumet 7340.

FORD COUPE—DEMONSTRATOR, 3 MOS. old; wire wheels and many extras; cost $1,200; cash or terms; will consider trade. GLENN E. HOLMES, Lake and Wabash-av. Rand. 7171.

FORD SEDAN.
1919 model; price $800; in fine condition. Ph. Midway 6126.

FORD — TOURING; LATE MODEL; DEmountable rims; shock absorbers; lot of extras; will sacrifice; can be seen at 5542 So. Ada-st., 1st apt.

FORD—1920 COUPELET; FINEST AND most completely equipped Ford in Chicago; cost over $1,300; will sell reasonable and on terms. 1004 Diversey-pkwy.

FORD — TOURING; DEMONSTRATOR; 4 weeks' use. Terms.
WRIGHT-KENDERDINE CO.
1111 N. Clark.

FORD—COUPE, 1918 MODEL, CAN BE bought cheap. The extras on this car are too numerous to mention, including self-starter. 375 E. 55th.

FORD—1920 TOURING CAR; PRACTICALly new; has dem. rims, tire carrier, shock absorbers, one man top, etc. A bargain. Terms. 1003 Diversey-pkwy.

FORD—1921 MODEL, TO BE DELIVERED Aug. 1st; will sell my contract at cost. Address B E 543, Tribune.

FORD TOURING CAR, 1920, STARTER and many extras; bargain; can be seen any evening. 5106 Broadway.

FORD—COUPE, 1918, WITH SELF-STARTer and elec. lights, demountable rims, with extra tire and rim. Call Yards 6152.

FRANKLIN,
Model 9 touring, overhauled, repainted, new top and seat covers; all cord tires; must sell cheap for cash. Address B X 350, Tribune.

FRANKLIN TOURING — WINTER TOP; 1918; new cord tires; first class shape. Owner leaving city. Quick sale, $1,400. 2627 N. Harding-av. Spaulding 140.

FRANKLIN TOURING CAR—LIKE NEW; new cord tires; $2,000. MRS. HAUPTMAN. Phone Sunnyside 3125.

FRANKLIN—SERIES 9, TOURING CAR; must sell this week. Phone Great Lakes 240. MR. C. H. HASTINGS.

FRANKLIN—TOURING, 1916, 5 PASSENger; fine cond.; winter sides; $1,100. O. P. 4696. 414 S. Maple-av., Oak Park.

FRANKLIN TOURING—LATE MODEL; EXcellent condition. 3345 Montrose.

GRANT—1919 SEDAN; NEWLY PAINTED and overhauled; fine condition throughout; cord tires; a real bargain. Phone Rockwell 6800. MR. WELDON. 2100 Marshall-blvd.

GRANT 6 SEDAN—USED LITTLE OVER 2,000 miles; just like new; private party; $1,575. 8524 Burley-av.

HAYNES
Touring, demountable sedan top and summer top; 5 wire wheels; 5 cord tires, 2 sets of seat covers. This car is a dandy and I will sell it for $1,275. See MR. HUNT today or phone Cal. 6070.
CHICAGO MOTOR CAR CO.
2313 Michigan-av.

HAYNES 1920—MILEAGE
Only 500; bargain price $2,300; no dealers need apply. L. V. 901. 3837 Broadway.

HAYNES—BIG SIX, GOOD TIRES, A1 CONdition, $400. 3642 Oakley-av., 1st. Grace 575.

HAYNES—TOURING 7 PASS.; GOOD CONdition. Apply Hirsch-Wickwire Co., 337 S. Franklin. Ask for Mr. Carr.

HAYNES—5 PASS. SEDAN, 1921 MODEL, never been used; will sell for $200 less than regular price. Address N 252, Tribune.

HOLMES, AIR COOLED,
7 pass. touring; refinished; like new every way; an ideal car for the man who wants to save the new car depreciation.
HOLMES MOTOR CAR CO.,
2317 Michigan. Calumet 63.

HOLMES AIR COOLED.
Sport coupe, driven 5,600 miles by careful driver. Owner desirous of leaving Chicago so will sacrifice for cash deal.
L. C. WOOD.
311 E. 69th. Normal 4300.

HUDSON—LATE MODEL, NEW SUMMER and winter top, heater, new tires, other extras, new paint. 4239 W. 26th-st., mornings.

HUDSON—$1,350 TAKES SUPER SIX 7 pass. tour., wire wheels, extra wheel, tire, bumper; a bargain. 3308 North-av.

HUDSON—5 PASS.; IN GOOD RUNNING condition; only $475. 6445 So. Western-av.

HUDSON—SUPER SIX TOUR. A DANDY. A barg., terms. 347 East 55th-st.

AUTOMOBILES—GASOLINE.

STUTZ

Mid-Summer Closing Out SALE.

Think of it. BUY A CAR AT YOUR OWN PRICE.

TOURINGS.
1917 Cadillac. 1917 Paige.
1917 Franklin. 1916 Paige.
1917 Lexington. 1917 Peerless.
1917 Haynes. 1917 Mercer.

SPORTS.
1919 Oldsmobile. 1920 Nash.
1918 Jordan. 1919 Lexington.
1916 National. Belgium Cyclone.
1917 Packard. 1919 Hudson.

ROADSTERS.
1918 Reo. 1917 Hupmobile.

CLOSED CARS.
1920 Westcott Sedan. 1918 Chevrolet.
1918 Overland "90." 1916 National.
1917 Victoria Cadillac. 1918 Hudson Sport Sedan.

NO REASONABLE OFFER REFUSED.
Every car entirely gone over and equalled in condition with brand new automobile.
ERWIN GREER AUTOMOBILE CO.,
STUTZ DISTRIBUTORS,
2437-39 MICHIGAN-AV. CALUMET 4600.
OPEN EVENINGS.

WHY NOT BE SERIOUS?
You should be in selecting a used automobile. All our cars carry a three month guarantee and 100 hours free service.
1920 new Velie touring.
1920 Maxwell touring.
1919 Willis six 7 pass.
1919 Willis chummy roadsters.
1919 Mitchell touring.
1919 Reo 5 pass.
1918 Nash 7 pass.
1918 Model 90 Overland.
Also a list of 25 cars from $300 and up. Each car equipped with set of tools and spare tire, tube and rim. Take advantage of low prices as we need space.
MANUFACTURER'S AGENT.
5741 S. Halsted-st.

REMOVAL SALE.
Haynes, Model 37, Tour.
Buick, E-49, Tour.
Buick, E-45, Tour.
Buick, D-45, Tour.
Chevrolet, 1919, Tour.
Overland, 1918, Sport Model.
Dodge, late model, Tour.
Briscoe, 1919, Tour.
Oakland, 1919, Tour.
All cars must be sold before 1st of next month. All cars are like new.
4206-8 W. MADISON-ST.
VAN BUREN 2345.

Bargains in Good Used Cars.

Willys-Knight coupe	$1,000
Chevrolet Sedan, like new	1,400
Maxwell Sedan, nearly new	1,850

Liberal Terms or Trades.
EARL COAL MOTOR CO
[Out of the high rent district.]
Phone Evanston 578. 1019 Davis-st.
Evanston, Ill.

OLDSMOBILE DEALER.
Immediate delivery, 5 pass. Touring Sedan.
1918 Franklin, A1 con.; snap.
1918 Hupmobile Touring.
1919 Chevrolet 490 Touring.
3159-61 N. Clark-st. Open Sunday.

STANLEY STEAM CARS, REBUILT AND RENEWED
O'BRIEN BROS. MOTOR CO.
2101 Indiana-av. Phone Calumet 168.

FORD—1918 TOURING, CONDITION GOOD; Overland Coupe, new car, Marmon "34" Sport, Oldsmobile 8, good condition. Address E E 346, Tribune.

HUDSON 1919 Sport Model O

Must sell this week for cash only; sacrifice at a bargain; car in 1st class mechanical condition; looks like new. Phone MR. DAMPMEN for demonstration, Victory 3800.

HUDSON—7 PASS. TOUR. CAR, NEWLY painted, nickel plate; will sacrifice at bargain; cash or terms. Can be seen at 206 E. 39th-st., bet. 9 and 5, any day. Ask for J. REILLY.

HUDSON—COUPE, 1919, 4 PASS.; 7,500 MI only; exceptional care; complete, extra equipment. Rear, 4739 Lake Park, 3-8 p. m., and Sunday morn., or appt. Kenwood 2240.

HUDSON—EARLY '18 SPEEDSTER, 5 GOOD tires, bumper, spotlight, motometer. Can be seen at Sheffield Garage, or phone owner, L. V. 6201.

HUDSON 6—SUMMER AND WINTER TOPS; runs perfect; lots of extras; $850; cash or time. 3415 W. Madison.

HUDSON—1912, MOD. 30, BOSCH MAGneto; fine shape; suitable for tow car; $200. O'ROURKE, Calumet 7340.

HUPMOBILE.
1919, Mod. R.; perfect mech. condition; lots of extras. 339 E. 55th-st. Wentworth 129.

HUPMOBILE — 7 PASS. TOURING; LIKE new; forced to sell on account of leaving city. Tel. Lincoln 3694. Ask for George, 1524 Orleans-st. Can call Friday, Saturday and Sunday.

HUPMOBILE—1920, WINTER TOP AND cord tires; owner leaving city and needs the money. Call Oak Park 4901 before 12 and Columbus 2902 in afternoon.

HUPMOBILE—7 PASS.; LOOKS AND RUNS as good as new; price right for quick sale. Evanston 3474W.

HUPMOBILE—5 PASS., MODEL N; NEW top; excellent mech. cond.; $700; trade or terms. Mid. 2626. 1373 E. 55th-st.

INTERSTATE—CHUMMY, CLASSY ROADster, new paint, new tires; $675 takes it. 1241 S. Grove-av., Oak Park.

JACKSON SIX.
Demonstrator; little used; new car service.
1919 Holmes, 7 pass.; looks like new.
1917 Allen, 5 pass.; new tires; A1 shape.
1915 Mitchell, 7 pass.; new cords; bargain
SMITH SAUER MOTOR CO.
2027 S. Michigan. Calumet 2079.

JEFFERY—1917, CONVERTIBLE SEDAN; wire wheels, 5 nearly new tires; repainted looks and runs like new; $1,250. IDEAL GARAGE AND MOTOR SALES CO., Cor. Irving Park and Southport-av.

JEFFERY—1917, FOR SALE; 7 PASS. CAR. Paint and running condition good; $600. Jackson's Warehouse, 4050 W. Madison. Kedzie 61.

Jordan Silhouette 7, 1920

Like new; 5 fine cord tires; car driven about 4,500 miles; at $750 discount. Ask for Mr. Hunt. Cal. 6070.
CHICAGO MOTOR CAR CO.
2313 Mich.-av.

KING—MY '19 KING 8, NEW CORD TIRES, wire wheels and extra; many extras; like new; will sell for $1,600. H. H. DICKEN, Cal. 544, or address 3841 Grand-blvd.

KING EIGHT—FOR SALE—5 PASSENGER. Call after 6 p. m., Wentworth 3362.

KISSEL SEDAN—5 PASS. 4 CYL., MODEL 4-32; refinished thistle green with new black crown fenders and lamps; leather upholstery, wheel lock; 33x4 tires; also summer top and windshield; cash or terms, $1,000.
JOHN C. SHEA,
30 East 26th-st. Victory 8383.

KISSEL—1918, 100 POINT, 5 PASS. TOURing, newly overhauled; good tires and top; will sell for $775 cash. Can be seen all day at 4147 W. Roosevelt-rd. 6008 Lawndale.

LEXINGTON—FOR SALE — NEW SPORT model, 7 wks. old, run 2,000 miles, fully equipped with front and rear bumpers, lock, and set of 5 wire wheels; also extra tire; cost $2,653; will sell for $2,200 or best offer; must be sold at once. Call Went. 2097 for appointment. J. C. PARKER.

LEXINGTON—NEWSPORT MODEL, 7 WKS. old, run 2,000 mi.; fully equipped, with front and rear bumpers, lock, set of 5 wire wheels, extra tire; will sell for $2,200 or best offer; must be sold at once. Call Wentworth 2097 for appointment. MR. PARKER, 952 W. 59th-st.

LEXINGTON—CONVERTIBLE SEDAN, LIKE new. 7 pass., 3 months guaranteed service.
LEXINGTON MOTOR CO.
2234 Wabash.

LEXINGTON.
Late model, 5 new tires; $850 cash. Private owner. 639 E. 63d-st. Normal 2446.

LEXINGTON—1918 SEDAN; ALL SIX CORD tires; many extras; in excellent condition. C. L. WOLF, Randolph 2210, after 7 p. m. Monticello 7873.

LEXINGTON—$200, ONLY $200, 4 CYLINder, with very fine tires. 2049 Milwaukee.

LOCOMOBILE.
Latest sport model; used only a few times; in A1 condition; big reduction; good reason for selling;. This great bargain can be appreciated by one who knows a good car. Address BS 153, Tribune.

LOCOMOBILE 38—
LATE MODEL.
7 pass. with full equipment; cannot be told from new car; 12 miles to gal.
MUST BE SOLD AT ONCE.
A chance to get the latest style highest grade car at the price of a mediocre one; will stand closest investigation.
Insure for and worth $4,000. Will accept any reas. offer for immediate sale. 3600 Michigan-av. Tel. Douglas 3600.

LOCOMOBILE.
5 pass., good condition; an excellent family car; cash wanted. Ask to see car at 211 E. Chicago-av.

AUTOMOBILES—GASOLINE.

RECONSTRUCTED HUDSONS

LAST A LONG TIME.

These reconstructed Hudsons have more power, speed, and pep than many new cars and will give you entire satisfaction.

Many of our customers have bought a reconstructed Hudson rather than buy a new car at the same price.

We can deliver any type reconstructed Hudson in one week. Some types we can give immediate delivery.

OTHER MAKES.
1920 ESSEX DEMONSTRATOR [TOUR'G].
1919 BUICK FIVE PASS. TOURING.
1919 OAKLAND 4 PASS. COUPE [WIRE WHEELS].
1919 SCRIPPS-BOOTH 5 PASS. TOUR.
1919 FORD COUPE [REFINISHED].
1919 CHEVROLET ROADSTER.
1920 HUPMOBILE 5 PASS. TOUR.
1919 FORD CHASSIS.
1916 PAIGE TOURING.
1917 DODGE TOURING.
1915 CADILLAC LIMOUSINE.
1910 CADILLAC TOURING.

TIME PAYMENTS CAN BE ARRANGED.
HUDSON MOTOR CO. OF ILLINOIS.
USED CAR DEPT.
1615 S. MICHIGAN-AV.
CALUMET 6900.

45—FORDS—45

CASH OR TERMS.

SEDANS.

1919; seat covers, starter, shock absorb.	$825
1919; shock absorbers	675
1918 Overland	650

TOURING.

1919 Ford roadster	585
1919; demountable rims and Ford starter	625
25 1917; all overhauled and guaranteed; some equipped with seat covers, locks, shock absorbers and many other extras; special	385
5 1916; A1	310
8 1914; complete	260

Every car inspected thoroughly before being sold.
CHICAGO USED FORD EXCHANGE.
1450 Michigan-av. Open eves. and Sunday.

Bargains in Good Used Cars.

Jeffery roadster, repaint	$ 550
Reo roadster, original paint	750
Light Six Paige, repaint	1,000
Willys-Knight touring, first class finish	850
Stephens' Salient Six, 4 pass., repaint.	1,500

These cars in first class mechanical shape. All have good starters and good batteries and are equipped with good spare tires.
EARL COAL MOTOR CO
Phone Evanston 578. 1019 Davis-st.
EVANSTON, ILL.
Out of the high rent district.

WILLYS-OVERLAND

USED CARS. OPEN SUNDAY.

1912 Overland Coupe, without starter.	$ 165
1915 Overland 80 Touring, runs well.	375
1916 Taxicab, ready for work	490
1917 Oakland 34 Touring	500
1917 Overland Roadster, like new	575
1920 Demonstrator, run 1600 miles	975
1918 Willys Six, 7 pass.	1175
1919 Nash 7 pass Touring	1275

SAME PRICE, CASH OR TIME.
OVERLAND MOTOR CO.,
2419 Michigan-av. Victory 3500.

CHEVROLET DEALER.
1920 model 490 touring; immediate delivery.
1920 Chevrolet dem. touring.
1919 Chevrolet 490 touring.
1916 Chalmers 7 pass.; snap.
3046 Lincoln-av. Open Sunday.

ROAMER.
We can make immediate delivery on Roamer Motor cars, cash, trade or terms. ROAMER DISTRIBUTORS, 827 E. 47th. Oakland 2233.

BEFORE BUYING A NEW OR USED CAR see APPERSON MOTOR CO., 3300 Indiana. Douglas 202. Open Sunday.

LOCOMOBILE—LIMOUSINE, ONE, IN A1 condition; just thoroughly overhauled; price reasonable. May be inspected at 2124 W. 49th-pl., or call Prospect 4603.

LOZIER—1916, TOURING; WONDERFUL condition; new price $3,500; our price $800. 4407 W. Madison.

LOZIER—LIMOUSINE, 8 PASS. FK. STUPELIS, 1715 W. 46th-st., Yards 7158.

MARMON TOURING— $2,275
takes late model Marmon 34 touring car, seating 5 or 7 people; equipped with cord tires, painted a beautiful 2 tone maroon; has new seat covers made to match. If you want to buy one of the prettiest Marmons in Chicago at a ridiculously low price, call and see this car; demonstration cheerfully given; no obligation; sold with an 8 months' bona fide guarantee; terms made to suit or your car taken as part payment.
JOSEPH G. GLASER,
Chicago's Largest Used Car Dealer,
Open Sundays and Evenings.
1444-46 S. Michigan. Calumet 4214.

MAIBOHM—1919 ROAD.; RUN 9,000 MI.; looks like new; given away; $485. 3229 Armitage-av.

MARMON 34—WILL TAKE BEST CASH offer. Car in good mechanical condition. Good tires and good paint. WM. FULLERTON, 3455 S. Morgan.

MARMON 1920, 7 PASS.
Run exactly 900 mi. At a big reduction. SNOW, 1420 Michigan-av. Ph. Calumet 868.

MAXWELL—MODEL 25, 5 PASS. TOUR., good as new; 4 new tires; $500. Call Canal 4727. 1831 S. Halsted-st.

MAXWELL—'19, 5 PASS. TOURING, WITH winter and summer tops; will sacrifice. MR. WELLINGTON. Phone Victory 7550.

MAXWELL—5 PASS. TOUR. CAR; 35 H. P.; in good condition. See this bargain. 5440 S. Ashland-av.

MAXWELL—TOURING; 1916 IN EXCELlent condition. Call Sunnyside 5066.

MAXWELL—TOUR., 1917, $365; EL. STR.; motor; good terms. 1623 S. Wabash.

MAXWELL TOUR. — IN FINE CONDITION; barg. for some one. 2046 Madison.

Mercer Speedster

Are you interested in a fast, powerful, high grade 2 passenger car?

The kind that people turn around to look at when it goes by? If so, you will want this one because it is the most attractive 2 passenger speed car in Chicago. Special body and top with folding rear seat, six wire wheels and cord tires.

Mechanically perfect in every detail and presents the appearance of new.

Harris & Rodgers
America's Largest High Grade Car Dealers. Members Chicago Automobile Trade Assn. 1424-26 S. MICH.-AV. CAL. 2129 & 2215.
Open Sunday and Ev'gs.

MERCER 4 PASS., 22-73.
This car has been rebuilt and in first class condition; wire wheels; cord tires; many extras. 4920 Sheridan-rd. Sunnyside 100.

Mercer Tour. Car 22-73.
Mechanically perfect; 6 wire wheels; good tires; just refinished; slip covers; take small car in trade. Open Sunday.
116 E. 39th-st. Boul. 1837.

Mercer Model O—For Sale.
New cord tires and has been rebuilt by Mercer Co. Will sell for less than cost of tires and overhauling. Sunnyside 100. 4920 Sheridan-rd.

MERCER—22-72; EXCELLENT CONDITION throughout; terms or trade for smaller car. Irving 572.

MITCHELL MODEL 34-2 7 PASSENGERS

This car is refinished, renewed, and rebuilt throughout; all good tires; completely equipped; will make a special price if sold within 3 days; carries the new car guaranty; terms for a reliable party; might take a smaller car in trade as cash payment. Phone Mr. Dampman for demonstration. Victory 3800.

MITCHELL—5 PASS. TR.; 5 CORD TIRES; bumper; spotlt.; wheel lk.; little used; all look new; inventory $2,110; price $1,375. J. H. Poage, 30 No. La Salle.

MITCHELL CAR—1917, FULLY EQUIPPED, new tires; car in best condition. STERNFIELD & CO., 3103 Indiana-av.

MITCHELL LATE MODEL; WILL SELL for $500. 4033 Elston-av.

MOLINE-KNIGHT, 1919,
7 pass. Model G De Luxe, wire wheels, heater, slipcovers, bumpers, clock, etc.; car like new; guaranteed; always driven by careful owner. Price, $1,800.
R. & V. KNIGHT,
2247 Mich.-av. Cal. 5827-28.

MOON SPORT MODEL.
Almost new sport car; can be bought for BARGAIN price, has many extras. This car looks and operates like a new car. 375 E. 55th. Normal 3075.

MOON—1920, VICTORY, 5 PASS., PAINTED a beautiful gray with natural wood wheels. Carries same guarantee as a new car.
QUINLAN MOTOR CO.
1725 Michigan-av.

MOON—TOURING CAR, 5 PASS., 1920 model, fully equipped. 745 N. Harding-av.

NASH—MODEL 1920 TOURING CAR, spare tire, mechanical A1 condition, driven only 6,500 miles, $1,350. Albert Reich, 565 Grover-st., Kenosha, Wis.

NASH—1919 5 PASS. TOURING CAR IN first class condition; 5 good tires, newly painted; price $1,350. 4920 Sheridan-rd. Phone Sunnyside 100.

NASH—1918 CHUMMY ROADSTER, NEWLY painted and overhauled; two spare tires; equipped complete; good condition all around. Phone Sunnyside 100. 4920 Sheridan-rd.

AUTOMOBILES—GASOLINE.

SPECIAL SALE

REBUILT MITCHELLS AND OTHER MAKES

Monthly Payment Plan

PRICE.	TERMS. PAY DOWN.	PAYMENTS.
$ 900	$350	$45 per month.
1,000	400	50 per month.
1,200	500	55 per month.
1,400	600	65 per month.
1,600	700	75 per month.
1,800	800	85 per month.
2,000	900	95 per month.

NO INTEREST TO PAY.
NO MORTGAGE CHARGES TO PAY.
NO FREIGHT TO PAY.
NO TAX TO PAY.
NO INSURANCE TO PAY.

Every car insured for fire and theft at 80% of its value for one year without charge.

Your old car [nothing older than 1912] taken in trade and considered as part of cash payment.

ALL REBUILT MITCHELLS CARRY SAME GUARANTEE AS NEW CARS.
TWO SALESROOMS.
MITCHELL
2328-2334 MICHIGAN-AV.
OPEN EVENINGS AND SUNDAYS.
TELEPHONE VICTORY 3800.

PEERLESS

1918 NATIONAL 7 pass. Touring; refinished like new; 5 cord tires; fully equipped; BARGAIN, $1,350.
1917 HAYNES 7 pass. Touring; A1 mech. condition; almost new cord tires; fully equipped; good paint; price $950.
1920 DAVIS, like new; bargain.
MITCHELL Coupe; paint and mech. cond. good; fully equipped; price $1,050.
1916 CHALMERS SEDAN; good mech. condition; excellent paint; oversized cord tires; price $825.
USED CAR DEPT.
MAGNETIC MOTORS CORRORATION,
2349 Michigan-av. Calumet 7110.

USED CAR BARGAINS.
1918 Oldsmobile 6, good condition.
1919 Studebaker sedan, like new.
1917 Dodge sedan.
1917 Dodge touring.
1918 Overland sedan.
1918 model Stearns-Knight touring.
Franklin sedan, series 9-B; exceptionally fine condition.
GEORGE MARQUETTE MOTOR SALES CO., Franklin and Studebaker Distributors. Time payments if desired.
5971 Ridge-av., nr. Clark-st. Sheldrake 3545. Open evenings.

CUNNINGHAM

Cunningham V-8, 7 pass. touring; excellent condition.
2-25 Packard, 4 passenger touring.
Winton 1916, 7 passenger touring.
Jeffery 1917, 7 passenger touring.
Marmon 1920, 4 passenger touring.
CUNNINGHAM,
2341 Michigan-av.
Calumet 5204.

4 ELCAR 6, OVERLAND 4.
Immediate delivery, 40% down, balance 12 months.
VICTORY AUTO SALES,
3341 Montrose-av.

BUICK D-45—A1 COND.; $750. OAKLAND, 1918; fine cond.; $600; Buick, 1915; refinished like new, $550. Overland, 1918 T 85, $400. Dodge roadster, 1918, $600. Ford tourings and roadsters, $225 and up. 739 W. 42d. Drover 1417.

DODGE—1918 TOUR. AND SEDAN, BOTH in first class condition. B. & B. MOTOR CO., Dodge Bros. Svc. Station, 1106 Granville-av.

COUNTRY CLUB OVERLAND, SCRIPPS-Booth tour. 1919, model 90 Overland. 1133 Lawrence-av. Open evenings. Terms to suit.

NASH, 1919,
Six cyl. 5 pass., has good set of tires, bumper and spotlight, is in good mech. condition and the price is reasonable.
MORTIMER,
1631 Michigan-av. Calumet 1061.

NASH, 1919,
Six cyl., 5 pass., has good set of tires, bumper and spotlight, is in good mech. condition and the price is reasonable.
MORTIMER,
1631 Michigan-av. Calumet 1061.

NATIONAL—1918 TOURING CAR IN GOOD cond.; many extras; must sell this month. Stewart 1485. 7604 Halsted-st.

Oakland, 1919

This car looks and runs like new; has 4 new tires, 1 spare, wheel lock, $450 cash, balance terms.
LEWIS AUTO SALES.
3109 W. 22nd-st. Lawndale 455.

Oakland Sedan, 1919.
Practically a new car, wire wheels, all brand new, Miller nonskid tires, etc.; a real bargain at $1,375; terms arranged to suit.
J. S. HANNION,
5349 S. Ashland-av.

OAKLAND TOURING, 1919.
Looks and runs like new; new tires, spotlight, bumper, etc.; cheap; act quick. 5351 S. Ashland.

OAKLAND—1918 TOURING CAR; EXCELlent condition mechanically; very good tires and an unusual value; $750.
WESTERN MOTOR CAR CO.,
2431 Michigan-av. Calumet 100.

OAKLAND—TOURING, $500 CASH, BALance terms, buys 1919 34-B; excellent condition, newly painted. 2647 Milwaukee-av. Belmont 5492.

OAKLAND TOUR.—1917; FINE CONDItion; good terms; $700. 2647 Milwaukee-av.

OAKLAND—TOURING, 1919; LOOKS AND runs like new; big bargain to first buyer. 49 E. Garfield-blvd., corner Wabash.

OAKLAND—SEDAN; LIKE NEW. A dandy. It has been run 7,000 miles; can be seen at 347 East 55th-st.

OAKLAND—ROADSTER, ENTIRELY REbuilt; a snap; $700. 49 E. Garfield-blvd., corner Wabash.

OAKLAND—TOURING, SENSIBLE 6; VERY good mechanical condition; must sacrifice, $485. 3229 Armitage-av.

OAKLAND—FOR SALE—1919 TOUR. CAR; A1 condi.; owner leaving city; bargain. 3025 N. Clark-st. Ph. Wellington 9864.

OAKLAND TOURING—1917, IN DANDY shape. Newly painted. Will sell for $300 down. Balance monthly. 1115 E. 63d-st.

OAKLAND—REX TOP; NEW TIRES; VERY late model; excellent condition; $785. 3229 Armitage-av.

OAKLAND—TOURING; EXTRA TIRES AND rims; runs perfect; trial allowed; $525; cash or time. 3415 W. Madison.

OVERLAND—TOURING CAR; EXCELLENT condition; must sacrifice. 2808 W. North-av.

OAKLAND—SEDAN, 1920; 6 WEEKS OLD; driven 1,600 miles; $1,775. Vin. 701.

OAKLAND, 1919—EXCELLENT CONDITION. 5 new tires, extras. Bargain. 4033 Elston.

OAKLAND—1919 TOUR.; REPAINTED, new tires; bargain. Belmont 5492.

OAKLAND—ROADSTER, 1917; MUST SELL —$450. Ph. So. Shore 1845. 2238 E. 75th.

OAKLAND—TOURING, 1919; THIS CAR was run very little; $885. 3229 Armitage-av.

OAKLAND—CHUMMY; SPECIAL JOB; $785. 3229 Armitage-av.

OLDSMOBILE 8 TOUR.
Refinished in special maroon, tires are good, and motor is like a new one; very cheap. Act quick. 5349 S. Ashland-av.

OLDSMOBILE—INSPECT CLASSY, LATE model, perfect, 5 pass 4; sacrifice; Sat. p. m. Sunday. Flat 1, 916 N. Kedvale-av. Alb. 1008.

OLDSMOBILE ROADSTER — 1919; GOOD as new. Will accept small coupe in trade and cash. Price $1,200. R. H. DUNK, 2908 W. North-av. Armitage 3527.

OLDSMOBILE—1920, MODEL 37, USED very little; has extra equipment and in perfect condition; will sell with same guarantee as new. 3309 W. North-av.

OLDSMOBILE SPORTSTER, 1919; HAS good top, paint, and 5 tires. A1 mech. Mid. 2626. 1373 E. 55th-st.

OLDSMOBILE — 8 CYL. ROADSTER, IN good repair. Paint good. A bargain for $650. 1428 Michigan.

OLDSMOBILE—4 PASS. CHUMMY ROAD.; equipped with wire wheels; nice cond.; tires; will sell cheap. 6445 So. Western-av.

OLDSMOBILE ROADSTER—1918; IN A1 shape; a genuine bargain in a good roadster; $400 down, balance monthly. 1115 E. 63d.

OLDSMOBILE—LATE MOD. 8 CYL. TOUR. car; looks like new; must sacrifice. 49 E. Garfield-blvd., cor. Wabash.

OLDSMOBILE—MUST SACRIFICE LATE model 5 pass.; bargain; reason sickness. 916 N. Kedvale-av., 1st Flat. Albany 1008.

OVERLAND—TOURING, NEWLY PAINTED, perfect mechanical condition; winter and summer tops, 3 new tires; quick sale, $475. H. L. LIVINGSTON, 4656 N. Harding-av.

OVERLAND TOURING — DEMOUNTABLE rims, starter, good tires, extra; $325; cash or time; trial allowed. 3415 W. Madison.

OVERLAND—TOUR., MOD. 75; LIGHT 4; good tires; mech. per.; $395. 3229 Armitage.

OVERLAND—MODEL 90, COUNTRY CLUB, newly painted and overhauled; bargain. 3843 Grand-blvd. Doug. 3400.

OVERLAND COUNTRY CLUB—RUN VERY little; guaranteed; $850; car like new. 3415 W. Madison.

OVERLAND TOUR. — MOD. 85; NEWLY painted; good tires; mech. per.; $645. 3229 Armitage.

OVERLAND—TOURING. APPLY AT 910 W 14th-st.

OVERLAND—1917, TOURING CAR; PERfect condition; $365. 4407 W. Madison.

OVERLAND—1917, RUNABOUT; PERFECT condition; $295. 4407 W. Madison.

OVERLAND—MODEL 90, 5 PASS., $550. Don't miss this buy. 6445 So. Western-av.

AUTOMOBILES—GASOLINE.

DEALERS, ATTENTION!

High Grade Used Cars at noncompetitive prices

ENTIRE STOCK TO BE SOLD AT ONCE.

1919 Pierce-Arrow Sport; dual valve	$5,500
1919 Packard Tour.	3,350
1918 Locomobile Tour.	3,900
1919 Mercer Roadster	2,600
1919 Peerless Sedan; driven 3,000 mi.	2,600
1919 Paige Sport; leather covered body	2,200
1918 Winton Tour.	1,850
1918 Buick Roadster	975
1919 Roamer Sport	1,850

All cars listed above have been thoroughly overhauled and refinished where necessary.
Terms can be arranged.
Your car taken in trade.
EDGAR S. MEYER,
4621 COTTAGE GROVE. OAKLAND 771-772.
Open evenings and Sunday.

SALE REBUILT PAIGES ALL MODELS.

Now is your chance to buy a rebuilt Paige at a price you can afford to pay.
BIRD-SYKES CO.,
2215 Michigan-av.
OPEN SUNDAY.

USED CAR BARGAINS

1919 Oldsmobile 6, Touring.
1918 Oldsmobile Roadster.
1916 Oldsmobile 8, Touring, model 44.
1917 Oakland Touring.
1918 Chevrolet Touring, model 490.
1918 Chevrolet Coupe.
1918 Overland, model 85-4.
EVERY ONE IN BEST OF SHAPE.
TERMS TO SUIT.
SOUTH SIDE AUTO SALES,
1115 E. 63d-st.
Open evenings till 10. Sundays 10 to 4.

OLDSMOBILE SIX

Immediate delivery; price $1,555 F. O. B. Chicago. We just received a few, and will make immediate delivery while we have them. $600 down, balance one year to pay.
Distributors:
SOUTH SIDE AUTO SALES,
1115 E. 63d-st. Hyde Park 2000.
Open evenings till 10. Sundays, 10 to 4.

USED CAR BARGAINS—OLDSMOBILE 8, 7 pass. tour., $1,150.
Ford sedan, $675.
Reo, 4 cyl., 5 pass.; special closed body; $875.
Allen 5 pass. tour., $750.
Ford light delivery truck, $350.
Chalmers roadster, $150.
Overland roadster, $150.
VESELY BROS., 3813-3821 Ogden-av.

AUTO FINANCE CO.
EASY PAYMENTS.
NEW OR USED CARS. ANY MAKE; MONEY ADVANCED ON YOUR CARS. 224 S. MICHIGAN-AV. HARR. 772 AND 2861.

MAXWELLS, NEW 1920 MODELS, IMMEdiate delivery, $250 cash, bal. terms. Oakland 2792. 834 E. 43d-st.

FORDS—A LARGE VARIETY OF LATE model Fords, $250 up; terms; open evenings. 1352 Madison-st.

OVERLAND SEDAN.
Model 4; brand new; taken in payment of a debt; Chicago price, $1,680; for quick sale will sacrifice for $1,500; driven 50 miles. RACINE TIRE & RUBBER CO., 157 N. Michigan-av.

OVERLAND, 1919.
I will sacrifice my late 1919 model 90 touring car. Equal to new in every way. Must be sold today. JOHN J. KEENAN JR., 5955 S. Halsted.

OVERLAND — LEAVING CITY SUNDAY; sell my late '18 first reasonable offer; new Kellys all around, 2 good extras; tools. Call 3741 Ridgeway-av. Ph. Irving 7799. No dealers.

OVERLAND
5 pass. touring in good condition, electric lights and starter, 5 good tires; price $350. 1838 N. Washtenaw-av. Armitage 5395.

OVERLAND ROADSTER.
Model B 75, will sacrifice. Can be seen at BARRETT BINDERY, 732 Federal-st.

OVERLAND—1918, 5 PASS. TOURING, model 85B, in excellent condition; looks like new; fully equipped; $700.
WESTERN MOTOR CAR CO.,
2431 Michigan-av. Calumet 100.

OVERLAND—$315 CASH, BAL. TERMS, buys a 1918 model 90, Country Club chummy; newly painted. 2647 Milwaukee-av. Belmont 5492.

OVERLAND—1919. A DANDY. RUNS and looks like new. 347 East 55th-st.

PACKARD SPECIAL BARGAIN

Twin Six, 1917, model 2-25 limousine. Paint dark Packard blue. Mechanical condition exceptionally fine. Good set of cord tires. Paint and upholstering very good. Here is a real bargain at our price, $2,200.
CADILLAC MOTOR CAR CO.
2301 Michigan-av. Calumet 4841.

PACKARD

Twin 6 roadster, 1-35, third series special built fleetwood body, painted gray; comfortable room for 3 on forward seat, extra collapsible single seats in rumble, chassis completely overhauled; all new cord tires; cash sale only; wonderful buy. Phone Evanston 3743 bet. 8 and 10 a. m. for appointment.

PACKARD—2-35 7 PASS. TOURING; NEW PAINT; SEAT COVERS; A1 CONDITION; $2,700. 7726 EMERALD-AV. VIN. 110.

PACKARD 3-38—PHAETON, WITH A FIRST series twin body attached; car is in first class condition, having been recently overhauled and painted. Call Wabash 6540.

Packard—1916 Twin Six.
7 pass., 6 good cord tires, good mech. cond.; $1,100 cash. Phone Economy Engineer Co.

PACKARD—TWIN 6, LATEST MODEL; perfect mech. cond.; sell at once; refuse no reas. offer. Tauber, 1900 Belmont. L.V.1640.

PACKARD—TWIN, 7-PASS., 2-25 MODEL, rebuilt, renewed and a barg. Will take car in trade. 347 East 55th.

PAIGE SPORT MODEL.
Quaker brown with brown upholstery; Disteel wheels, 5 Royal cord tires, extras; terms if desired.
Rogers Park Motor Car Co.,
6718 Sheridan-rd. Ph. Rogers Pk. 686.

PAIGE—BEST OFFER TAKES 1920 Little Six Paige touring car; driven very little. Phone Sunnyside 1147.

PAIGE—MUST SELL 7 PASSENGER TOURing car; latest model and Continental motor, cord tires, etc.; new price $2,650. Will accept any quick reasonable cash offer. Phone Hyde Park 6205.

PAIGE LARCHMONT—$525 DOWN, BAL. 12 mo., will buy my light 7 pass. Paige equipped with wheel lock, spotlight, bumper, 5 practically new tires; will demonstrate. Rav. 205.

PAIGE 1918 SMALL SIX—
Five pass. touring, new tires and top, mechanically perfect; must sell this week; $900 or best offer. 4147 W. Roosevelt-rd. 6008 Lawndale.

PAIGE—
CASH, TERMS OR TRADE.
CHRISTOPHER MOTOR SALES CO.,
3808-22 Sheffield-av. Lake View 7340.

PAIGE—7 PASS. LIMOUSINE $1,850; COULD be used for taxi purposes; also meter; will take light car in exchange; cash, or terms. 1811 W. Madison. Open evenings.

PAIGE-BROOKLAND—FOR CASH, CHUMMY roadster; classiest car on the street; perfect mechanical cond. Ph. Edgewater 216.

PAIGE, 1918, LIGHT SIX, 5 PASS. TOURing, like new; wire wheels and extras; will sacrifice. 5102 Broadway.

PAIGE—7 PASS. TOUR. CAR; EXCELLENT condition; summer and winter top; Cont. motor; extras; bargain. Ph. Grace. 4357.

PAIGE—1918 TOUR.; 7 PASS.; RUN 7,000 mi.; A1 cond.; good tires; $1,135. 3229 Armitage.

PAIGE—SPORT MODEL, 1920, FOR CASH. Slightly used, nickeled radiator, mechanically perfect. Edge. 216. 5244 Broadway.

PAIGE—5 PASS., 5 GOOD TIRES; A-1 mech. cond.; starter and lights; $300, trade or terms. 1373 E. 55th-st. Midway 2626.

PAIGE—WILL SACRIFICE MY LIGHT 5 pass. 6 cyl. Paige for $700 if taken at once. Mrs. Maies. 4122 Ogden-av.

PAIGE—1917; GOOD MECHANICAL CONDItion. Must sacrifice. 3229 Armitage-av.

PAIGE 1919, LIKE NEW; EXCEPTIONAL bargain. 4035 Elston-av.

PEERLESS—7 PASS.; COST $3,500; SACrifice for $1,350; like new. 5308 Broadway. Edgewater 440.

PIERCE—7 PASS., GOOD TIRES, MECH. perf.; no reas. offer refused. Rav. 205.

AUTOMOBILES—GASOLINE.

BIGGEST BARGAINS

Ever offered in Chicago in used cars. Any man or woman can own an auto through us. Our cash prices can't be beat; our terms are arranged to suit your pocketbook; our motto is "Small Profits—Quick Sales." Our cars are overhauled and refinished like new by expert mechanics and examined by our manager before put up for sale. All cars bought of us with 90-day guarantee, which protects purchaser.

A few of our many bargains for this week:
1919 BABY GRAND CHEVROLET, touring.
1918 OVERLAND touring.
1918 REO touring.
1918 DORT touring.
1919 BRISCOE touring.
1917 BUICK "LITTLE SIX" roadster.
1917 OVERLAND touring [2].
1917 MAXWELL touring.
1917 CHEVROLET ROYAL MAIL roadster.
1916 OVERLAND touring.
1915 CUNNINGHAM touring.
BUICK, 4 cyl. tour., like new.
LOCOMOBILE tour., 8 cord tires.
PAL roadster, $325; newly painted.
Small 5-pass. newly painted, new top; good tires; $285 takes.
And many others, from $250 up.

DON'T HESITATE,
Look around, see us, and then judge for yourself. We sell our cars; we don't keep them to look at.
532 E. 39th St.

Special Bargains

1920 STEPHENS SALIENT SIX — 4 pass. Equipped with a California winter enclosure, new cord tires, bumper, etc. Carries our standard guarantee. Unusual value at our price of.....$2,000

1920 OLDSMOBILE—8 cyl., 7 pass. touring car. Fine tires, neutral lock, spot light, etc. In the best of condition throughout. To move quick.....$1,600

1919 SCRIPPS-BOOTH light six 5 pass. touring car, thoroughly rebuilt and refinished.....$1,000

1918 LEXINGTON 7 pass. touring car, thoroughly overhauled and refinished, equipped with 5 unusually good tires. For quick sale.....$1,250

1919 MAXWELL 5 pass. touring car, good tires, splendid condition throughout. A rare bargain at.....$700

Triangle Motors, Inc.
Cal. 6813. 2211 Mich.-av.

1918 BUICK,
7 pass. touring; repainted, rebuilt, equipped with practically all new tires, guaranteed; $1,350.

'19 STUTZ
Bearcat. This little car still equipped with original cord tires; driven less than 7,000 mi.; mechanical condition guaranteed; $2,800.

1918 PAIGE SPORT.
Car refinished, hardware renickeled and equipped with 4 practically new Diamond cord tires; mechanical condition guaranteed; special $1,275.
F. R. KOONS,
1332 Michigan. Calumet 4088.
Open Sundays and Evenings.

Making Room for New SAXON DUPLEX

LARGE STOCK OF REBUILT SAXONS AND OTHER CARS. NO REASONABLE OFFER REFUSED.
GRAHAM MOTOR CO.,
2429 Michigan-av.

FOR SALE—CASH OR TERMS.
Late model Buick roadster; A1 condition.
1920 Scripps-Booth, 5 pass.
Late model Lexington, 5 pass., $1,200.
Late model Dodge touring car.
All cars guaranteed. South Shore Lexington Motor Sales. 6838 Stony Island-av.

FRANKLIN AIR COOLED AND STUDEBAKer cars; used cars in exchange. GEO. MARQUETTE MOTOR SALES CO., 5971 Ridge-av., near Clark-st. Tel. Sheldrake 3545. Open evenings.

ALCO — TOURING CAR, BARGAIN; WIRE wheels, one man top; A1 condition. 210 W. 59th-st. Went. 472 before 5:30 p. m.

Pierce-Arrow C-4-38.
5 pass. touring car, run only 16,000 miles, mechanically perfect, paint new; looks like new; $4,500.
LOCOMOBILE CO. USED CAR DEPT.,
2000 Mich.-av. Cal. 380.

PIERCE-ARROW, $450.
7 PASS. TOUR. CAR; GOOD MECHANICAL COND.; GOOD TIRES; WONDERFUL CAR FOR TAXI OR PRIVATE USE. CALL TODAY.
USED CAR SALES CO.,
721 E. 47TH-ST. KENWOOD 6251.

PIERCE-ARROW—7 PASS. TOURING, VERY modern and attractive, with '19 style Crown fenders; has Westinghouse electric starter and is newly painted; mechanical shape excellent; price reasonable. William J. Hughey, 2518 Michigan. Coliseum 7500.

PREMIER—6 B SERIES, REPAINTED A beautiful battleship gray; has victoria top, 32x4½ tires, like new; one extra; this is the car with the electric gearshift; guaranteed; $1,850.
MEGERLE-BRINKMAN COMPANY.
Distributors of Premier Cars.
1428 S. Michigan-av. Calumet 1946.

REGAL—5 PASSENGER, $185. GOOD CAR. 1863 Ogden-av., Flat 6.

RENAULT ENTIRELY NEW

18-30 5 pass. touring; Renault, light cream color; regular equipment; list price, $7,800.
Substantial reduction for quick sale.
MOERSCHBAECHER,
2534 So. Michigan-av. Coliseum 7813

RENAULT TOWN CAR
Samll Renault town car, late Kimball body, perfect, $1,000, half cash, balance monthly if taken this week.
RENAULT CO.,
2250 S. Michigan.

REO TOURING CAR.
Late model, new paint, electric lights, starter, demount. wheels, good tires. Must sacrifice at $340. May be seen at paint shop, 9 W. 17-st.

REO
5 pass. tour., A1 cond. $325.
6718 Sheridan-rd. Rog. Park 686.

REO—ROADSTER; IN FIRST CLASS CONDItion; will sacrifice for quick sale for cash; 4 cyl.; extra good tires. Call Mr. Bloem. Edgewater 8436.

REO—5 PASS., LATE 1917, IN VERY GOOD cond.; 6 new tires; bumper; shock absorber; spotlight; bargain. 1418 Diversey-pkwy.

REO—5 PASS. TOUR.; A1 CONDITION. B. P. STRONG. 2714 N. Kedzie-av., 3d.

REO—TOUR.; $325; EL. STR., LTS., MOtor, tires good. 1623 S. Wabash.

REVERE, 1920.
Run only 600 miles; 6 cord tires, 6 wire wheels; like new; must sell, $3,000.
E. E. ESCH,
2216 Michigan-av. Calumet 5720.

REVERE DEMONSTRATOR; RUN TWO months; at a bargain. REVERE MOTOR CO., 2111 S. Michigan-av.

Roamer Sedan—Late Model

With custom built body; special upholstering and fittings; equipment includes five almost new cord tires, extra wheel, bumper, spotlight, sloping windshield with rain vision, etc. Car like new in every respect. $3,000.
PACKARD MOTOR CAR CO. OF CHICAGO,
Michigan and 24th. Calumet 7400.

ROAMER 1920
Tour. pass. sport; driven less than 200 miles; 6 disk wheels, cord tires; wheel mounted on each side, trunk rack, Tona windshield, tire covers and many other extras. Don't miss this bargain. Leo B. Salkin, Mgr. Jackson Park Theater. H. P. 6388.

ROAMER
4 pass. Roamer tour., late 1919 model; aluminum hood; $3,000.
ROAMER MOTOR CAR CO.,
2240 MICHIGAN-AV. VICTORY 3789.

ROAMER—LATE 1918, SPORT MODEL, IN 1st class condition; 5 wire wheels and cord tires; mileage of car 11,000 miles. 7806 Union-av. Stewart 7194.

ROAMER SPORT, 5 WIRE WHEELS, 5 tires, newly paint., first class cond.; must sell. Rav. 205.

SAXON 6—TOUR. CAR IN GOOD CONDItion; bargain. 3540 Cottage Grove-av.

SCRIPPS-BOOTH—COUPE, GOOD TIRES and paint; cheap. Sunnyside 5066.

STANLEY

4 pass. touring in wonderful mechanical and coach condition; car is equipped with wire wheels and almost new tires; looks and runs like a new automobile; car has all of the latest equipment. For price and particulars address A D 141, Tribune.

STANLEY STEAMER,
1919 4 pass. sport model; Westinghouse shock absorbers, 5 new cord tires and completely equipped; price new, $5,100; our sale price, $2,250.
BIRD-SYKES CO.,
2215 Michigan-av.

STANLEY STEAMER.
1920 equipment; guaranteed mechanically new and perfect; 7 pass. touring; cheap. 2323 Michigan-av. Ph. Calumet 2323.

STANLEY STEAMER.
Late model 4 passenger chummy roadster; a bargain for quick sale. Mr. Beach. 7339 Champlain-av. Stewart 6811.

AUTOMOBILES—GASOLINE.

Sacrifice Sale High Grade Used Cars

1920 Stephens Six, 4 passenger; has been used as demonstrator; has 5 cord tires and other equipment; like new.

1919 Oldsmobile Six, 5 passenger, a high grade, light car, which will please you. In fine condition.

1919 Baby Grand Sedan, a wonderful efficient automobile, finished in blue velour. See this car.

1919 Chevrolet, Model 490; a very fine light 4 cylinder auto; in perfect condition.

All of these cars are sold under a standard warranty.
Terms to meet your convenience.
MILWAUKEE AVE. MOTOR SALES,
2049 Milwuakee-av.
Open evenings. Sunday, 9 a. m. to 3 p. m.

"Be a Packard Owner"

3-25 TWIN SIX TOURING, in excellent mechanical condition; paint and general condition good; equipped with cord tires all around; $3,750.
3-25 TWIN SIX LIMOSINE with brand new body and guaranteed rebuilt chassis; all new cord tires; $5,200.
3-25 TWIN SIX TOURING, newly painted and thoroughly overhauled; equipped with almost new cord tires, incl. two spare; $3,150.
1-35 TWIN SIX LIMOUSINE with custom built body, equipped with almost new cord tires and one spare; Westinghouse shock absorbers, bumper, etc.; $2,650.
1919 COLE TOURING with winter sides, front and rear bumper; motor meter, cord tires, shock absorbers; in good mechanical condition; $2,000.
WINTON TOURING, newly painted, completely overhauled; new top; all good cord tires; two spare; $2,100.
PACKARD MOTOR CAR CO. OF CHICAGO,
Michigan and 24th. Calumet 7400.

Columbia Sixes

1920.
BRAND NEW.
$400 DISCOUNT.
THE BEST BUYS IN CHICAGO AT PRICES ASKED.
Columbia Auto Sales,
2411 Michigan-av.
Calumet 5100.

12 USED CARS OF ALL Makes. Must Sell Now.
HUPMOBILE TOURING.
FORD TOURING.
FORD ROADSTER.
OVERLAND COUNTRY CLUB.
OVERLAND TOURING, MODEL 90.
NASH TOUR., 1920 MODEL.
And others.
N. & N. MOTOR SALES CO.,
1801 W. 63D-ST.

SPECIAL BARGAIN.
1920 high grade sedan with all extra equipment; cost new $3,500 last month; will sacrifice for $2,500. Will take used car in trade. Terms on bal. Will give guarantee same as new. 3301 W. North-av.

FORDS—BARGAINS IN USED TOURINGS, runabouts, coupes and trucks. Mr. Walker.
RUE MOTOR CO.
2441 Michigan-av. Calumet 7340.

STANLEY STEAMER—1919 MODEL; PERfect running condition; run 3,500 miles; 7 pass., with 1920 style, condenser; $3,500 for quick sale. Address A C 429, Tribune.

STANLEY STEAMER—
Nearly new; guaranteed; must sacrifice. Owner leaving city. Ph. Graceland 6479.

STEARNS — LATE MODEL 7 PASSENGER touring, mechanically A1, 4 new tires, well worth $1,500; will take less if sold this week; trade considered. 4045 Madison. Phone Kedzie 100.

STUDEBAKER, 1920,
7 pass. touring; just like new; has been driven 2,300 miles, equipped with 5 wire wheels; all cord tires; shock absorbers; snubbers; fly windshields; will give big discount for cash.
DETROIT ELECTRIC CAR CO.,
2416 S. Michigan-av. Calumet [illegible]

Studebaker 6 Sedan, '19
Just like a new car; many extras; cord tires; snubbers; $2,250; cost new $3,175. Austin Motor Co., Washington-blvd. and Laramie-av. Austin 971.

STUDEBAKER, 1918.
LATE MODEL, 7 PASS. TOUR. CAR; ELEGANT COND. ALL AROUND; JUST REPAINTED. CALL TODAY. JACK BURNETT, 723 E. 47TH-ST. KENWOOD 6251.

STUDEBAKER ROADSTER—1917; MUST positively sell or will exchange for speed truck. This car is in A1 condition. AMERICAN STORAGE, 1434 E. 63d-st.

STUDEBAKER—1917, 4 CYL., 7 PASS; 1ST class mechanical condition and running order; will accept $550 for quick sale. Call evening or Sundays. Midway 8172.

STUDEBAKER—$250 CASH, BAL. TERMS, takes series 19 Studebaker 5 pass. A1 condition, 2 extra tires. 834 E. 43d-st. Oakland 2791.

STUDEBAKER—1919, LATE MODEL 5 pass. tour. car; excel. cond.; $1,150. 1628 Berwyn-av. Ravenswood 7943.

STUDEBAKER—$395; NEW PAINT; RED wheels; in the best of mechanical shape. 69 N. Laramie-av. Austin 972.

STUDEBAKER—1918; 3 PASSENGER; 1ST class condition; $425 or best offer. Hotel La Salle Garage. Mr. Pedersen car.

STUDEBAKER—7 PASS., NEW PAINT, 5 Kelly Springfield cord tires, A1 mech.; will dem. Rav. 205.

STUDEBAKER—ROADSTER, BEST OFFER takes it. 6757 Chappel.

STUTZ—LATE 1918 SERIES S; 2 PASSENger Bearcat. In wonderful condition; cord tires; I must sell this car today; $1,850. 5951 Indiana-av. Normal 1143.
TAUBER.

STUTZ BEARCAT—MECH. PERF.; WILL sacrifice for cash. Rav. 205.

STUTZ—ROADSTER, IN A1 SHAPE; CHEAP if taken at once. Aurora 2747-M.

TAXICAB—FOR SALE—WITH PITTSBURGH meter; $800. Call evenings. Kedzie 929.

Templar Roadster, 1920.
Used 3 mos., just like new, in perfect condition, 2 spare tires, bumpers, side wind shield, spot light; a bargain for quick sale; cash. 2111 Michigan-av. Calumet 2295.

VELIE—OWING TO FINANCIAL TROUBLE lady must dispose of 1920 Velie touring automobile. Ask to see Mrs. P. T. Jackson's car. 5741 S. Halsted-st.

VELIE 5 PASSENGER—EXCELLENT MEchanical condition, bargain if prompt sale. Sunnyside 5324.

VELIE—RUNABOUT; $450; JUST LIKE new; this is a real bargain. 1811 W. Madison.

WESTCOTT CHUMMY

1918 4 pass., overhauled, repainted; guaranteed as new; $1,600, cash or terms. Open evenings and Sunday.
ROWE, YOUNG & COOLEY,
3937 Washington-blvd. Kedzie 2785.

WESTCOTT—7 PASS. TOURING, LATE MODel; excellent condition; exceptional bargain. 5104 Broadway.

VELIE TOURING, EXCELLENT COND. $450. Wellington 1652.

WILLYS CONTINENTAL 6.
5 pass. sedan, like new; need cash Aug. 1. 1721 E. 67th, 1st fl.

Willys-Knight Touring, $635
takes a 4 cylinder, 5 passenger Willys-Knight touring car, equipped with wire wheels and many other extras; condition guaranteed; act quick. Don't miss this wonderful bargain. Terms made to suit or your car taken as part payment.
JOSEPH G. GLASER,
Open Sunday and Evenings.
1444-46 S. Michigan. Calumet 4214.

WILLYS-KNIGHT — 1919; HAS 5 CORD tires, seat covers, spot lamp and bumper; special top; looks and runs like a new car; specially priced for a quick deal. 3301 W. North-av.

WILLYS-KNIGHT — TOURING CAR; A1 condition; wire wheels. See MR. G. WASKOW, 549 W. Washington-st., care Waskow Co. Phone Franklin 5266.

WINTON TOURING.
7 pass. A beauty; fine condition. Call 1154 N. Latrobe-av. Sacrifice $1,000.

WINTON—BEAUTIFUL CAR, GOOD AS new, $2,000. Can be seen at 44th-st. garage, nr. Michigan-av. Ask for Mrs. Harness car.

WINTON—TOUR., JUST OVERHAULED; fine condition; reas. Call Del Prado Garage, cor. 60th and Blackstone.

WINTON—SIX LIMOUSINE, 1918. FK. Stupelis, 1715 W. 46th-st., Yards 7158.

ROADSTER.
This is a 1919 Buick roadster, in excellent mechanical condition; equipped with new good tires; upholstery and paint like new; this is a real bargain.
THOMAS J. HAY INC.,
2521 Michigan-av. Victory 3200.

SPEEDSTER—A1 CONDITION, BOSCH MAG., elec. lights, 6 good tires, for sale cheap. JENSEN, 1001 Diversey. Lincoln 2168.

TOURING CAR, 6 PASS., STARTER AND electric lights. Price $350. 1630 N. Lawndale-av.

FOR SALE—1915 AUTO, WINTER AND summer tops, A1 cond. 2156 Alice-pl.

NEW HUP. TOURING, 5 PASS., BY HOUR, day, or trip. Call mornings. [illegible]

7 CEN
PAY NO M
VOLUME LX
TR
Mine
HARDING W
NOT AID N
TO FREE
Opposed to "
Review of C

BY PHILIP KIN
Marion, O., July 24.
Senator Harding today
view the case of Eugene
cialist candidate for th
with the idea of joining G
appeal for executive cle
"front cell" campaigne
penitentiary.
His decision was mad
telegram to Parley Parke
presidential nominee of
Labor party, who had ask
demn the imprisonment
help free him for an act
Mr. Debs is serving ten
structing the draft in w
Christiansen appealed to
manship" of the senator
The senator said, howev
not for him to review th
Harding's Re
The telegraphic corre
lows:
"Parley Parker Chr
Lake City, Utah: I ha
gram relating to the
prison of Eugene V. Deb
heartily as you do in
thought and speech and
the limitations which
liberties, and I can well
fer little about the abuse
dom when the republic
believe in generous amn
tical prisoners, but this
does not justify a hasty
any case before it is con
merits. It is not for me
a particular case, and it i
utter an opinion without
"WARREN G. H
Christensen's A
The telegram from M
to both Senator Harding
to which the foregoing
turned, follows:
"Denver, Colo., July 2
Harding, Marion, O.: I
lected by the Farmer-L
its candidate for pres
United States. It is my
augurate as quickly as
tionwide campaign in
principles of the politi
trial democracy embrac
form of that party, but I
to start on such a camp
of my opponents is in p
cially while he is in
other crime than an ho
pression of his politica
"I refer to Eugene V.
of the Socialist party.
been over for nearly t
whatever justification
have been on the part
ment for denying Debs
ing the war has now
by twenty months of p
may be utterly wrong
how best to conduct th
ciety, and so may I b
you; but my conceptio
cludes the right to th
say to Mr. Debs and
whom I disagree, inclu
dates of the Republic
cratic parties, 'I loathe
I will defend with my li
express them.'
Wants Demand on
"Does it not appea
matter of simple justic
idential candidates of
an, Democratic, and
parties should join in
the president of the U
immediately release th
didate from prison? A
not be said that I hav
to persecution of any n
ion he holds, and I sh
myself if I failed to p
my condemnation of th
of Debs, now that I
race in which he is a c
sense of sportsmanship
you since your nomina
the position of Debs.
"I beseech an answ
this proposal. My tele
for the next four da
City, Utah.
"PARLEY PARKER C
Senator Harding m
bus this afternoon t
dine privately with
Scioto club.